

Luc de Laroche - Sauvez Mon Me

♩ = 124,000252

DRUMS

A.PIANO 1

5

DRUMS

STEEL GTR

FINGERDBAS

A.PIANO 1

8

DRUMS

STEEL GTR

FINGERDBAS

11

DRUMS

STEEL GTR

FINGERDBAS

14

DRUMS

STEEL GTR

STEEL GTR

FINGERDBAS

A.PIANO 1

16

DRUMS

STEEL GTR

FINGERDBAS

VOICE OOHS

A.PIANO 1

19

DRUMS

STEEL GTR

FINGERDBAS

VOICE OOHS

A.PIANO 1

22

DRUMS

STEEL GTR

STEEL GTR

FINGERDBAS

BRASS 1

BRASS 1

A.PIANO 1

25

DRUMS

STEEL GTR

FINGERDBAS

BRASS 1

BRASS 1

A.PIANO 1

27

DRUMS

STEEL GTR

FINGERDBAS

BRASS 1

BRASS 1

A.PIANO 1

29

DRUMS

STEEL GTR

FINGERDBAS

A.PIANO 1

31

DRUMS

STEEL GTR

FINGERDBAS

BRASS 1

BRASS 1

33

DRUMS

STEEL GTR

FINGERDBAS

BRASS 1

BRASS 1

A.PIANO 1

35

DRUMS

STEEL GTR

FINGERDBAS

BRASS 1

BRASS 1

A.PIANO 1

37

DRUMS

STEEL GTR

FINGERDBAS

BRASS 1

BRASS 1

39

DRUMS

STEEL GTR

FINGERDBAS

BRASS 1

BRASS 1

VOICE OOHS

A.PIANO 1

42

DRUMS

STEEL GTR

FINGERDBAS

VOICE OOHS

A.PIANO 1

45

DRUMS

STEEL GTR

STEEL GTR

FINGERDBAS

BRASS 1

BRASS 1

VOICE OOHS

A.PIANO 1

48

DRUMS

STEEL GTR

FINGERDBAS

BRASS 1

BRASS 1

A.PIANO 1

50

DRUMS

STEEL GTR

FINGERDBAS

BRASS 1

BRASS 1

A.PIANO 1

52

DRUMS

STEEL GTR

FINGERDBAS

BRASS 1

BRASS 1

A.PIANO 1

54

DRUMS

STEEL GTR

FINGERDBAS

BRASS 1

BRASS 1

A.PIANO 1

56

DRUMS

STEEL GTR

FINGERDBAS

BRASS 1

BRASS 1

A.PIANO 1

58

DRUMS

STEEL GTR

FINGERDBAS

BRASS 1

BRASS 1

A.PIANO 1

60

DRUMS

STEEL GTR

FINGERDBAS

BRASS 1

BRASS 1

A.PIANO 1

62

DRUMS

STEEL GTR

STEEL GTR

FINGERDBAS

A.PIANO 1

64

DRUMS

STEEL GTR

FINGERDBAS

BRASS 1

BRASS 1

VOICE OOHS

A.PIANO 1

67

DRUMS

STEEL GTR

FINGERDBAS

VOICE OOHS

A.PIANO 1

70

DRUMS

STEEL GTR

FINGERDBAS

BRASS 1

BRASS 1

VOICE OOHS

A.PIANO 1

73

DRUMS

STEEL GTR

FINGERDBAS

BRASS 1

BRASS 1

VOICE OOHS

A.PIANO 1

76

DRUMS

STEEL GTR

FINGERDBAS

BRASS 1

BRASS 1

VOICE OOHS

A.PIANO 1

79

DRUMS

STEEL GTR

FINGERDBAS

BRASS 1

BRASS 1

A.PIANO 1

81

DRUMS

STEEL GTR

FINGERDBAS

A.PIANO 1

83

DRUMS

STEEL GTR

FINGERDBAS

BRASS 1

BRASS 1

A.PIANO 1

85

DRUMS

STEEL GTR

FINGERDBAS

BRASS 1

BRASS 1

A.PIANO 1

87

DRUMS

STEEL GTR

FINGERDBAS

BRASS 1

BRASS 1

A.PIANO 1

90

DRUMS

STEEL GTR

FINGERDBAS

BRASS 1

BRASS 1

A.PIANO 1

93

DRUMS

STEEL GTR

STEEL GTR

FINGERDBAS

BRASS 1

BRASS 1

A.PIANO 1

96

DRUMS

STEEL GTR

FINGERDBAS

BRASS 1

BRASS 1

VOICE OOHS

A.PIANO 1

99

DRUMS

STEEL GTR

FINGERDBAS

VOICE OOHS

A.PIANO 1

102

DRUMS

STEEL GTR

FINGERDBAS

A.PIANO 1

105

DRUMS

STEEL GTR

FINGERDBAS

A.PIANO 1

107

DRUMS

STEEL GTR

FINGERDBAS

A.PIANO 1

109

DRUMS

STEEL GTR

FINGERDBAS

A.PIANO 1

111

DRUMS

STEEL GTR

FINGERDBAS

A.PIANO 1

Luc de Larochelliere - Sauvez Mon Me

DRUMS

♩ = 124,000252

2

4/4

8

12

16

20

24

26

28

31

33

V.S.

DRUMS

35

37

39

43

47

50

52

55

57

59

DRUMS

61

63

67

71

75

79

82

84

87

91

V.S.

DRUMS

95

99

103

106

108

110

112

STEEL GTR

Luc de Larochelliere - Sauvez Mon Me

♩ = 124,000252

6

10

14

8

26

30

34

37

8

47

52

57

61

16

80

85

89

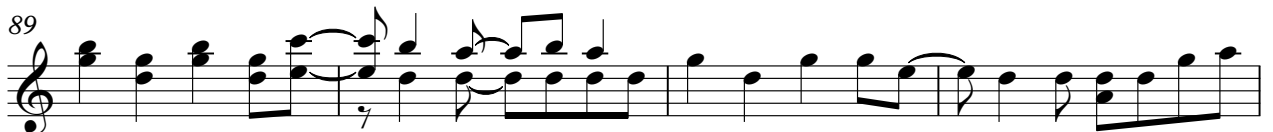

93

12

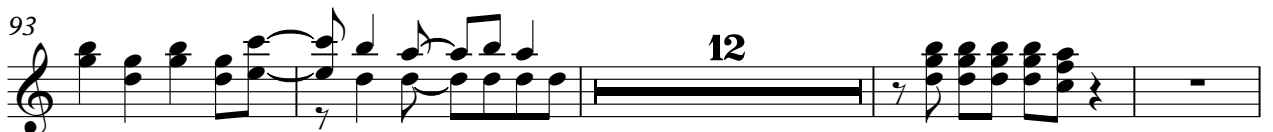

109

2

STEEL GTR

Luc de Larochelliere - Sauvez Mon Me

♩ = 124,000252

14

18

22

16

41

45

16

64

68

72

76

16

2

STEEL GTR

95

99

103

105

95

99

104

108

112

BRASS 1

Luc de Larochelliere - Sauvez Mon Me

♩ = 124,000252

27

33

40

50

56

60

71

77

83

88

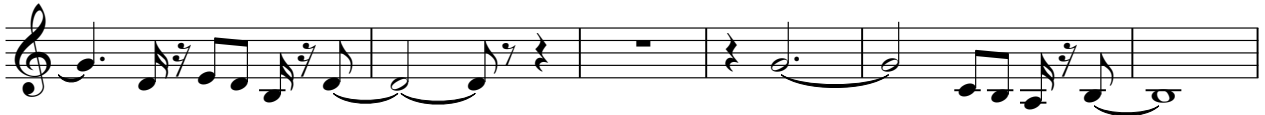

94

Luc de Larochelliere - Sauvez Mon Me

BRASS 1

♩ = 124,000252

22

27

33

40

50

56

62

74

80

86

2

BRASS 1

91

2

97

16

2

Luc de Larochelliere - Sauvez Mon Me

A.PIANO 1

♩ = 124,000252

2 9

15

19

23

29 3 3

39

43

47

53

58 2

110

