

Lucien Boyer - Tu Verras Montmartre (monte L Dessus)

28

Staff-1

Staff-2

Staff-3

35

Staff-1

Staff-2

Staff-3

41

Staff-1

Staff-2

Staff-3

47

Staff-1

Staff-2

Staff-3

53

Staff-1

Staff-2

Staff-3

59

Staff-1

Staff-2

Staff-3

66

Staff-1

Staff-2

Staff-3

73

Staff-1

Staff-2

Staff-3

80

Staff-1

Staff-2

Staff-3

87

Staff-1

Staff-2

Staff-3

94

Staff-1

Staff-2

Staff-3

100

Staff-1

Staff-2

Staff-3

107

Staff-1

Staff-2

Staff-3

113

Staff-1

Staff-2

Staff-3

119

Staff-1

Staff-2

Staff-3

126

Staff-1

Staff-2

Staff-3

133

Staff-1

Staff-2

Staff-3

140

Staff-1

Staff-2

Staff-3

147

Staff-1

Staff-2

Staff-3

154

Staff-1

Staff-2

Staff-3

160

Staff-1

Staff-2

Staff-3

167

Staff-1

Staff-2

Staff-3

173

Staff-1

Staff-2

Staff-3

179

Staff-1

Staff-2

Staff-3

184

Staff-1

Staff-2

Staff-3

Staff-1

Lucien Boyer - Tu Verras Montmartre (monte L Dessus)

Lucien Boyer - Tu Verras Montmartre (monte L Dessus)

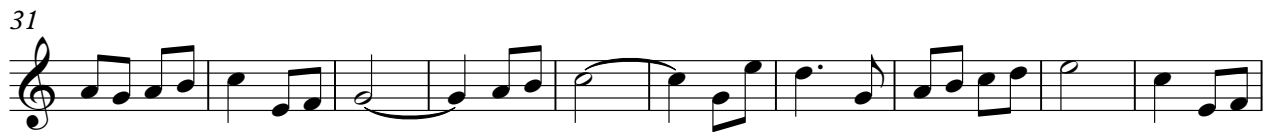

Lucien Boyer -

Lucien Boyer - Tu Verras Montmartre (monte L Dessus)

161

171

179

Lucien Boyer - Ti

Lucien Boyer - Tu Verras Montmartre (monte L Dessus)

Staff-2

9

17

25

33

41

50

58

67

75

V.S.

83

91

99

107

115

123

132

140

148

156

164

173

181

Lucien Boyer - Tu Verras Montmartre (monte L Dessus)

Staff-3

V.S.

152

159

167

173

181

185
