

Lucifer - Selfpity

♩ = 116,000313

E.Piano

Violins

6

E.Piano

Violins

9

E.Piano

Fing.Bass

Violins

#12Str.Gt

Vocal-Lin

12

E.Piano

Fing.Bass

Violins

#12Str.Gt

Vocal-Lin

15

E.Piano
Fing.Bass
Violins
#12Str.Gt
Vocal-Lin

18

Snare
Bassdrum
Hihat
E.Piano
Fing.Bass
Violins
Clean Gtr
#12Str.Gt
Vocal-Lin

22

Snare
Bassdrum
Hihat
E.Piano
Fing.Bass
Violins
Clean Gtr
Vocal-Lin

25

Snare
Bassdrum
Hihat
E.Piano
Fing.Bass
Violins
Clean Gtr
Vocal-Lin

28

Snare

Bassdrum

Hihat

E.Piano

Fing.Bass

Violins

Clean Gtr

Vocal-Lin

31

♩ = 114,001251 ♩ = 108,001083

Snare

Bassdrum

Hihat

E.Piano

Fing.Bass

Violins

Clean Gtr

Vocal-Lin

35 ♩ = 116,000313

Snare
Bassdrum
Hihat
E.Piano
Fing.Bass
Violins
Jazz Gtr.
Vocal-Lin

40

Snare
Cymbals
Bassdrum
Hihat
E.Piano
Fing.Bass
Violins
Jazz Gtr.
Clean Gtr.
Vocal-Lin

44

Snare

Bassdrum

Hihat

E.Piano

Fing.Bass

Violins

Jazz Gtr.

Clean Gtr.

Vocal-Lin

48

Snare

Bassdrum

Hihat

E.Piano

Fing.Bass

Violins

Jazz Gtr.

Vocal-Lin

51

Snare

Cymbals

Bassdrum

Hihat

E.Piano

Fing.Bass

Violins

Clean Gtr

Vocal-Lin

55

Snare

Bassdrum

Hihat

E.Piano

Fing.Bass

Violins

Clean Gtr

Vocal-Lin

58

61

Snare

Ride

Bassdrum

Hihat

E.Piano

Fing.Bass

Violins

Clean Gtr

Vocal-Lin

65

Snare

Cymbals

Ride

Bassdrum

Hihat

E.Piano

Fing.Bass

Violins

Jazz Gtr.

A.Piano

Clean Gtr.

68

Snare

Bassdrum

Hihat

Fing.Bass

Violins

Jazz Gtr.

A.Piano

71

Snare

Bassdrum

Hihat

Fing.Bass

Violins

Jazz Gtr.

A.Piano

74

Snare

Cymbals

Toms

Bassdrum

Hihat

Fing.Bass

Violins

Jazz Gtr.

A.Piano

76

Snare

Bassdrum

Hihat

Fing.Bass

Violins

Jazz Gtr.

A.Piano

79

Snare

Bassdrum

Hihat

Fing.Bass

Violins

Jazz Gtr.

A.Piano

81

Snare

Cymbals

Bassdrum

Hihat

Fing. Bass

Violins

Jazz Gtr.

A. Piano

Clean Gtr

Vocal-Lin

84

Snare

Bassdrum

Hihat

Fing. Bass

Violins

A. Piano

Clean Gtr

Vocal-Lin

88

Snare

Bassdrum

Hihat

Fing. Bass

Violins

A. Piano

Vocal-Lin

91

Snare

Cymbals

Ride

Bassdrum

Hihat

Fing. Bass

Violins

A. Piano

Clean Gtr

Vocal-Lin

95

Snare

Ride

Bassdrum

Hihat

Fing. Bass

Violins

A. Piano

Clean Gtr

Vocal-Lin

98

Snare

Cymbals

Ride

Toms

Bassdrum

Hihat

Fing. Bass

Violins

A. Piano

Clean Gtr

Vocal-Lin

6

101

104

107

Snare

Cymbals

Ride

Bassdrum

Hihat

Fing. Bass

Violins

A. Piano

Overdr. Gtr

Clean Gtr

Vocal-Lin

111

Snare

Ride

Bassdrum

Hihat

Fing. Bass

Violins

A. Piano

Overdr. Gt

Clean Gtr

Vocal-Lin

114

118 $\text{♩} = 114,001251$

Snare

Ride

Bassdrum

Hihat

Fing. Bass

Violins

A. Piano

Overdr. Gtr

Clean Gtr

Vocal-Lin

121 $\text{♩} = 108,001083$

Cymbals

Bassdrum

Fing. Bass

Violins

A. Piano

Clean Gtr

Vocal-Lin

A.Piano

124

Vocal-Lin

Snare

Lucifer - Selfpity

♩ = 116,000313

18

24

31

♩ = 114,001251 ♩ = 108,001083 ♩ = 108,000313

38

45

52

58

62

Snare

67

74

81

88

94

100

107

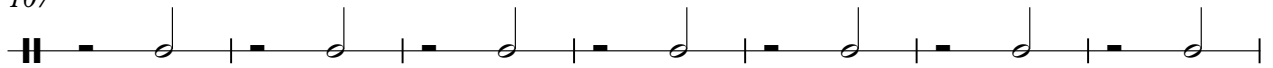

114

118

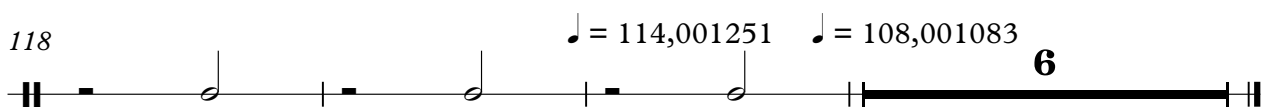

Cymbals

Lucifer - Selfpity

♩ = 116,000313 ♩ = 114,001251 ♩ = 108,001083

Lucifer - Selfpity

Ride

♪ = 116,000313 ♪ = 114,001251 ♪ = 108,001083

32 **24**

60

66 **25**

95

101

107

113

118 ♪ = 114,001251 ♪ = 108,001083

6

Toms

Lucifer - Selfpity

♪ = 116,000313 32 ♪ = 114,001251 ♪ = 108,001083 39

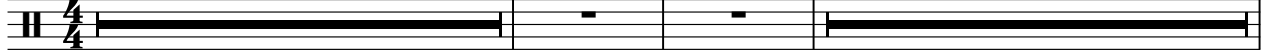

74 23 7

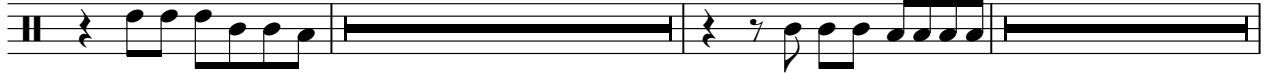

106 7

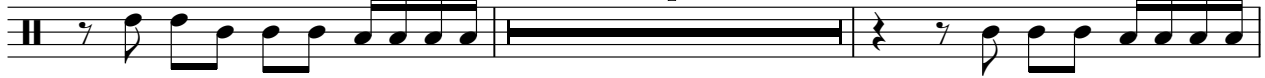

115 5 ♪ = 114,001251 ♪ = 108,001083 6

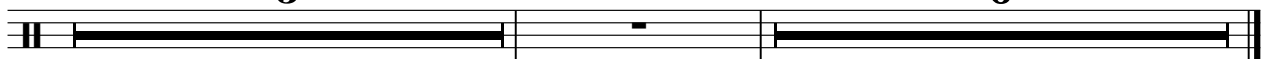

Bassdrum

Lucifer - Selfpity

♩ = 116,000313
18

24

31

♩ = 114,001251 ♩ = 108,006083

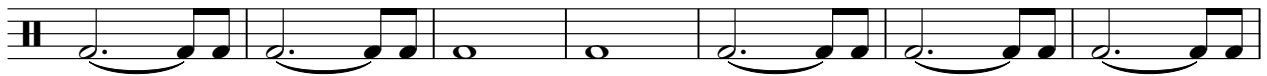

38

45

52

59

66

73

80

V.S.

2

Bassdrum

86

93

100

107

113

118

♩ = 114,001251 ♩ = 108,001083

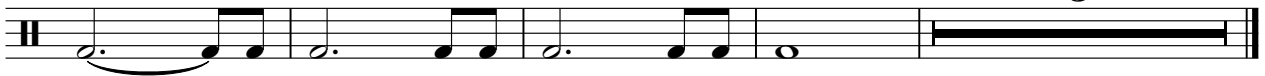

5

Hihat

Lucifer - Selfpity

♩ = 116,000313

18

23

29

♩ = 114,001251 ♩ = 108,001083

35

♩ = 116,000313

41

47

53

59

65

71

V.S.

2

Hihat

76

80

85

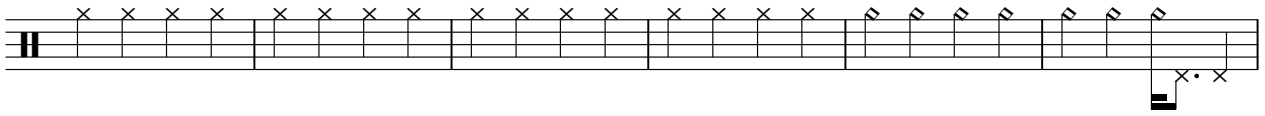

91

98

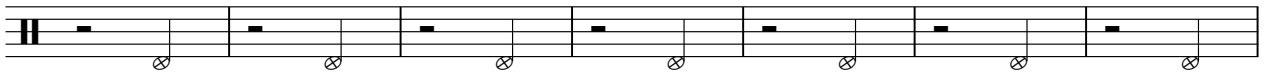

105

112

117

♩ = 114,001251 ♩ = 108,001083

6

♩ = 116,000313

6

9

12

15

18

22

25

28

32

♩ = 114,001251 ♩ = 108,001083 ♩ = 116,000313

V.S.

Lucifer - Selfpity

Fing. Bass

♩ = 116,000313

10

18

25

32

39

46

53

59

66

73

V.S.

Fing. Bass

79

85

91

97

6

102

107

113

118

♩ = 114,001251 ♩ = 108,001083

4

Lucifer - Selfpity

Violins

♩ = 116,000313

2

10

18

24

27

31

37

44

49

53

♩ = 114,001251 ♩ = 108,001083 ♩ = 108,000313

V.S.

Violins

Violins

108

114

118

♩ = 114,001251 ♩ = 108,001083

Lucifer - Selfpity

♩ = 116,000313 ♩ = 114,001251 ♩ = 108,001083

32 4

41 4

51 15

69

73 3

76

80 3

82 36 6

♩ = 114,001251 ♩ = 108,001083

97

101

104

108

112

116

120 ♩ = 114,001251 ♩ = 108,001083

123

♩ = 116,000313 ♩ = 114,001251 ♩ = 108,001083 ♩ = 116,000313

32 **70**

105

109

114

118

♩ = 114,001251 ♩ = 108,001083

6

♩ = 116,000313

18 4

27 ♩ = 114,001251

34 ♩ = 108,001086,000313

8 4

51

3

59

64

16

84

3

91

96

100

105

109

114

118

♩ = 114,001251 ♩ = 108,001083

♪ = 116,000313

10

14

18

13

♪ = 114,001251 ♪ = 108,001083

35

♪ = 116,000313

85

♪ = 114,001251 ♪ = 108,001083

6

Lucifer - Selfpity

Vocal-Lin

♩ = 116,000313

10

16

21

27

32

♩ = 114,001251 ♩ = 108,001083 ♩ = 116,000313

38

43

49

54

57

61 16

81

86

92

98

104

109

114

119 ♩ = 114,001251 ♩ = 108,001083

122 2