

♩ = 120,000000  
HEYSUSSE

Percussion

Banjo

Kora

Fretless Electric Bass

Soprano

Tape Sampler Keyboard [Brass]

Synth Strings

Ban.

Kora

Tape Smp. Brs

6

7

8

9

10

11

12

13

14

15

16

17

18

Perc.

Ban.

Kora

E. Bass

Tape Smp. Brs

19

Perc.

Ban.

Kora

E. Bass

Tape Smp. Brs

20

21

22

Perc.

Ban.

Kora

E. Bass

S.

Tape Smp. Brs

23

Perc.

Ban.

Kora

E. Bass

S.

Tape Smp. Brs

24

26

27

Perc.

Ban.

Kora

E. Bass

S.

Tape Smp. Brs

28

Perc.

Ban.

Kora

E. Bass

S.

Tape Smp. Brs

29

30

31

Perc. Ban. Kora E. Bass S. Tape Smp. Brs

32

Perc. Ban. Kora E. Bass S. Tape Smp. Brs

33

34

35

Perc.

Ban.

Kora

E. Bass

S.

Tape Smp. Brs.

36

Perc.

Ban.

Kora

E. Bass

S.

Tape Smp. Brs.

37

Perc.

Ban.

Kora

E. Bass

S.

Tape Smp. Brs

38

Perc.

Ban.

Kora

E. Bass

S.

Tape Smp. Brs

39

Perc.

Ban.

Kora

E. Bass

S.

Tape Smp. Brs

40

Perc.

Ban.

Kora

E. Bass

S.

Tape Smp. Brs

41

42

43

Perc.

Ban.

Kora

E. Bass

S.

Tape Smp. Brs

44

Perc.

Ban.

Kora

E. Bass

S.

Tape Smp. Brs

46

47

48

Perc.

Ban.

Kora

E. Bass

S.

Tape Smp. Brs

50

Ban.

Kora

Tape Smp. Brs

54

55

56

Perc.

Ban.

Kora

E. Bass

Tape Smp. Brs

Syn. Str.

57

Perc.

Ban.

Kora

E. Bass

Tape Smp. Brs

Syn. Str.

58

- Perc.**: Features a complex rhythmic pattern with various note values and rests.
- Ban.**: Includes a guitar-style tablature with fret numbers (3, 4, 6) and a triplet of eighth notes.
- Kora**: Shows a melodic line with a key signature of one flat and a 7/8 time signature.
- E. Bass**: Provides a bass line with a key signature of one flat.
- Tape Smp. Brs**: Contains a sampled sound with a key signature of one flat.
- Syn. Str.**: Features a synthesized string part with a key signature of one flat.

59

- Perc.**: Continues the rhythmic pattern from the previous measures.
- Ban.**: Includes a guitar-style tablature with fret numbers (2, 4, 8) and a triplet of eighth notes.
- Kora**: Shows a melodic line with a key signature of one flat and a 7/8 time signature.
- E. Bass**: Provides a bass line with a key signature of one flat.
- Tape Smp. Brs**: Contains a sampled sound with a key signature of one flat.
- Syn. Str.**: Features a synthesized string part with a key signature of one flat.

60

- Perc.**: Features a complex rhythmic pattern with various note values and rests.
- Ban.**: Includes a guitar-style tablature with fret numbers (3, 4, 6) and a triplet of eighth notes.
- Kora**: Shows a melodic line with a key signature of one flat (Bb).
- E. Bass**: Provides a simple bass line with a key signature of one sharp (F#).
- Tape Smp. Brs**: Contains a few notes, likely representing sampled sounds.
- Syn. Str.**: Features a melodic line with a key signature of one sharp (F#).

61

- Perc.**: Continues the rhythmic pattern from the previous measures.
- Ban.**: Includes a guitar-style tablature with fret numbers (2, 4, 8) and a triplet of eighth notes.
- Kora**: Shows a melodic line with a key signature of one sharp (F#).
- E. Bass**: Provides a simple bass line with a key signature of one sharp (F#).
- Tape Smp. Brs**: Contains a few notes, likely representing sampled sounds.
- Syn. Str.**: Features a melodic line with a key signature of one sharp (F#).

62

Perc.

Ban.

Kora

E. Bass

Tape Smp. Brs

Syn. Str.

63

Perc.

Ban.

Kora

E. Bass

Tape Smp. Brs

Syn. Str.

64

65

66

- Perc.**: Features a complex rhythmic pattern with various note values and rests.
- Ban.**: Includes a guitar-style tablature with fret numbers (3, 4, 6) and a triplet of eighth notes.
- Kora**: Shows a melodic line with a key signature of one flat and a 7/8 time signature.
- E. Bass**: Provides a simple bass line with a key signature of one flat.
- Tape Smp. Brs**: Contains a sampled melody with a key signature of one flat.
- Syn. Str.**: Features a synthesized melody with a key signature of one flat.

67

- Perc.**: Continues the rhythmic pattern from the previous measures.
- Ban.**: Includes a guitar-style tablature with fret numbers (2, 4, 8) and a triplet of eighth notes.
- Kora**: Shows a melodic line with a key signature of one flat and a 7/8 time signature.
- E. Bass**: Provides a simple bass line with a key signature of one flat.
- Tape Smp. Brs**: Contains a sampled melody with a key signature of one flat.
- Syn. Str.**: Features a synthesized melody with a key signature of one flat.

68

- Perc.**: Features a complex rhythmic pattern with various note values and rests.
- Ban.**: Shows a sequence of chords with fingerings (3, 4, 6) and a triplet of eighth notes.
- Kora**: Features a melodic line with a key signature of one flat and a 7/8 time signature.
- E. Bass**: Provides a simple bass line with a key signature of one sharp.
- Tape Smp. Brs**: Contains a sampled sound with a rhythmic pattern.
- Syn. Str.**: Features a synthesized string part with a key signature of one sharp.

69

- Perc.**: Continues the rhythmic pattern from measure 68.
- Ban.**: Shows a sequence of chords with fingerings (2, 4, 4, 4, 8, 8, 8, 4, 1, 3, 1, 3, 3, 6, 6, 6) and a triplet of eighth notes.
- Kora**: Features a melodic line with a key signature of one sharp and a 7/8 time signature.
- E. Bass**: Provides a simple bass line with a key signature of one sharp.
- Tape Smp. Brs**: Contains a sampled sound with a rhythmic pattern.
- Syn. Str.**: Features a synthesized string part with a key signature of one sharp.

70

Measure 70:

- Perc.**: Complex rhythmic pattern with various note values and rests.
- Ban.**: Fingerings are indicated (e.g., 6, 6, 6, 3, 6, 6, 6, 3, 4, 1, 3, 7, 1, 3, 4, 1, 3, 3). Includes triplets and slurs.
- Kora**: Treble clef with complex rhythmic patterns and slurs.
- E. Bass**: Bass clef with a steady bass line.

Measure 71:

- Perc.**: Similar rhythmic pattern to measure 70.
- Ban.**: Fingerings are indicated (e.g., 6, 6, 4, 1, 6, 4, 3, 6, 4, 1, 3, 4, 1, 4, 1, 4, 3). Includes triplets and slurs.
- Kora**: Treble clef with complex rhythmic patterns and slurs.
- E. Bass**: Bass clef with a steady bass line.

71

Measure 71:

- Perc.**: Complex rhythmic pattern with various note values and rests.
- Ban.**: Fingerings are indicated (e.g., 6, 6, 4, 1, 6, 4, 3, 6, 4, 1, 3, 4, 1, 4, 1, 4, 3). Includes triplets and slurs.
- Kora**: Treble clef with complex rhythmic patterns and slurs.
- E. Bass**: Bass clef with a steady bass line.

Measure 72:

- Perc.**: Complex rhythmic pattern with various note values and rests.
- Ban.**: Fingerings are indicated (e.g., 6, 6, 4, 1, 6, 4, 3, 6, 4, 1, 3, 4, 1, 4, 1, 4, 3). Includes triplets and slurs.
- Kora**: Treble clef with complex rhythmic patterns and slurs.
- E. Bass**: Bass clef with a steady bass line.

72

- Perc.**: Features a complex rhythmic pattern with eighth and sixteenth notes, including triplet markings.
- Ban.**: Shows a fretboard diagram with fingerings (1, 3, 4, 6) and a melodic line with triplets.
- Kora**: Features a melodic line with a prominent triplet.
- E. Bass**: Provides a steady bass line with a few notes.
- S.**: Shows a saxophone part with a few notes.
- Tape Smp. Brs**: Contains a melodic line with a few notes.
- Syn. Str.**: Features a synthesizer part with a few notes.

73

- Perc.**: Features a rhythmic pattern with eighth notes and rests.
- Ban.**: Shows a fretboard diagram with fingerings (4, 1, 3, 6) and a melodic line.
- Kora**: Features a melodic line with a few notes.
- E. Bass**: Provides a steady bass line with a few notes.
- S.**: Shows a saxophone part with a few notes.
- Tape Smp. Brs**: Contains a melodic line with a few notes.

74

- Perc.**: Features a complex rhythmic pattern with various note values and rests.
- Ban.**: Shows a sequence of chords with fingerings 1, 3, 3, 3, 1, 3, 3. Fingering 4 is also indicated for some notes.
- Kora**: Features a sequence of chords with fingerings 4, 6, 6, 6, 6, 4, 4, 6. A question mark (?) is present above the first measure.
- E. Bass**: Features a sequence of notes with a sharp sign (#) above the first measure.
- S.**: Features a single note with a sharp sign (#) above it.
- Tape Smp. Brs.**: Features a single note with a sharp sign (#) above it.
- Syn. Str.**: Features a sequence of notes with a sharp sign (#) above the first measure.

75

- Perc.**: Features a complex rhythmic pattern with various note values and rests.
- Ban.**: Shows a sequence of chords with fingerings 3, 3, 1, 3, 3, 3, 1, 3, 3. Fingering 4 is also indicated for some notes.
- Kora**: Features a sequence of chords with fingerings 4, 6, 6, 6, 6, 4, 4, 6. A question mark (?) is present above the first measure.
- E. Bass**: Features a sequence of notes with a sharp sign (#) above the first measure.
- S.**: Features a single note with a sharp sign (#) above it.
- Tape Smp. Brs.**: Features a single note with a sharp sign (#) above it.
- Syn. Str.**: Features a sequence of notes with a sharp sign (#) above the first measure and a triplet (3) above the second measure.

76

- Perc.**: Features a complex rhythmic pattern with various note values and rests.
- Ban.**: Includes a guitar-style tablature with fret numbers (3, 4, 6) and fingerings (3, 1, 3, 3, 3, 1, 3, 3, 3, 3, 1, 3, 3, 3, 3). It also has a melodic line with a question mark.
- Kora**: Features a melodic line with a question mark.
- E. Bass**: Provides a bass line with a few notes and rests.
- S.**: Shows a saxophone line with a few notes and rests.
- Tape Smp. Brs**: Contains a few notes and rests.
- Syn. Str.**: Features a synthesizer line with a rhythmic pattern of notes and rests.

77

- Perc.**: Continues the complex rhythmic pattern from measure 76.
- Ban.**: Continues the guitar-style tablature and melodic line from measure 76.
- Kora**: Continues the melodic line from measure 76.
- E. Bass**: Provides a bass line with a few notes and rests.
- Tape Smp. Brs**: Contains a few notes and rests.
- Syn. Str.**: Features a synthesizer line with a rhythmic pattern of notes and rests.

78

- Perc.**: Features a complex rhythmic pattern with various note values and rests.
- Ban.**: Includes a 3/4 time signature and a 3-measure triplet. Fingerings are indicated as 3, 4, 6 and 3, 4, 6.
- Kora**: Features a 3-measure triplet with a question mark above it, and a 3-measure triplet with a question mark below it.
- E. Bass**: Features a 3-measure triplet with a question mark above it.
- S.**: Features a 3-measure triplet with a question mark above it.
- Tape Smp. Brs.**: Features a 3-measure triplet with a question mark above it.
- Syn. Str.**: Features a 3-measure triplet with a question mark above it.

79

- Perc.**: Features a complex rhythmic pattern with various note values and rests.
- Ban.**: Includes a 3/4 time signature and a 3-measure triplet. Fingerings are indicated as 3, 4, 6 and 3, 4, 6.
- Kora**: Features a 3-measure triplet with a question mark above it, and a 3-measure triplet with a question mark below it.
- E. Bass**: Features a 3-measure triplet with a question mark above it.
- S.**: Features a 3-measure triplet with a question mark above it.
- Tape Smp. Brs.**: Features a 3-measure triplet with a question mark above it.
- Syn. Str.**: Features a 3-measure triplet with a question mark above it.

80

Perc. 

Ban. 

Kora 

E. Bass 

S. 

Tape Smp. Brs 

Syn. Str. 

81

Perc. 

Ban. 

Kora 

E. Bass 

S. 

Tape Smp. Brs 

Syn. Str. 

82

- Perc.**: Features a complex rhythmic pattern with various note values and rests.
- Ban.**: Includes a guitar-style tablature with fret numbers (3, 4, 6) and fingerings (1, 3, 4, 6). It features a triplet of eighth notes and a sixteenth-note triplet.
- Kora**: Shows a melodic line with a question mark above a note, indicating a specific performance technique or ornamentation.
- E. Bass**: Provides a simple bass line with a few notes and rests.
- S.**: Shows a saxophone line with a long note and a rest.
- Tape Smp. Brs**: Contains a few notes, likely representing sampled sounds.
- Syn. Str.**: Features a synthesizer line with a rhythmic pattern of notes and rests.

83

- Perc.**: Continues the rhythmic pattern from the previous measure.
- Ban.**: Continues the guitar-style tablature with fret numbers and fingerings.
- Kora**: Continues the melodic line.
- E. Bass**: Continues the bass line.
- S.**: Shows a saxophone line with a few notes and rests.
- Tape Smp. Brs**: Contains a few notes, likely representing sampled sounds.
- Syn. Str.**: Features a synthesizer line with a rhythmic pattern of notes and rests.

84

85

86

87

88

Perc.

Ban.

Kora

E. Bass

S.

Tape Smp. Brs

Syn. Str.

89

Perc.

Ban.

Kora

E. Bass

S.

Tape Smp. Brs

Syn. Str.

90

Perc. 

Ban. 

Kora 

E. Bass 

S. 

Tape Smp. Brs 

Syn. Str. 

91

Perc. 

Ban. 

Kora 

E. Bass 

S. 

Tape Smp. Brs 

Syn. Str. 

92

Perc.

Ban.

Kora

E. Bass

S.

Tape Smp. Brs

Syn. Str.

93

Perc.

Ban.

Kora

E. Bass

S.

Tape Smp. Brs

Syn. Str.

==

94

Perc.

Ban.

Kora

E. Bass

S.

Tape Smp. Brs

Syn. Str.

95

Perc.

Ban.

Kora

E. Bass

S.

Tape Smp. Brs

Syn. Str.

96

Perc. 

Ban. 

Kora 

E. Bass 

S. 

Tape Smp. Brs 

Syn. Str. 

97

Perc. 

Ban. 

Kora 

E. Bass 

S. 

Tape Smp. Brs 

Syn. Str. 

==

101

103

104

Perc.

Ban.

Kora

E. Bass

S.

Tape Smp. Brs

105

Perc.

Ban.

Kora

E. Bass

S.

Tape Smp. Brs

106

107

108

Perc.

Ban.

Kora

E. Bass

S.

Tape Smp. Brs

110

Perc.

Ban.

Kora

E. Bass

S.

Tape Smp. Brs

111

113

# Percussion

♩ = 120,000000  
HEYSUSSE

5

7

8

9

10

12

14

16

18

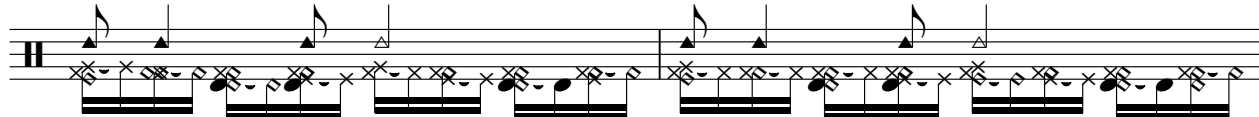

20

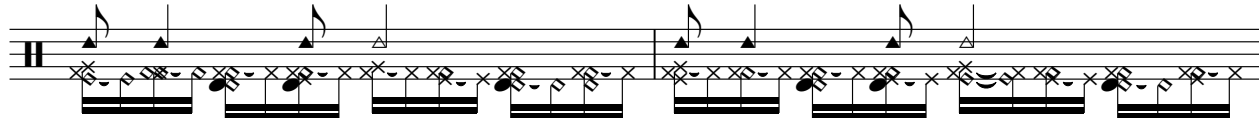

V.S.

22

24

26

28

30

32

34

36

38

40

42

44

46

48

50

55

56

57

58

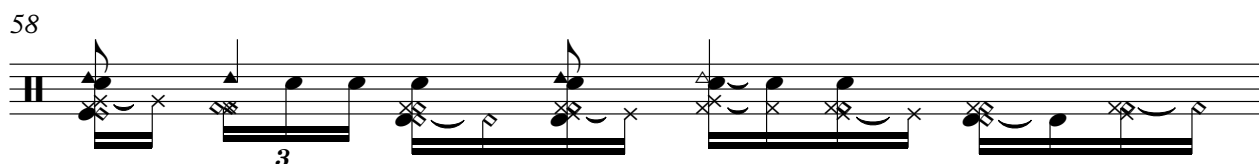

59

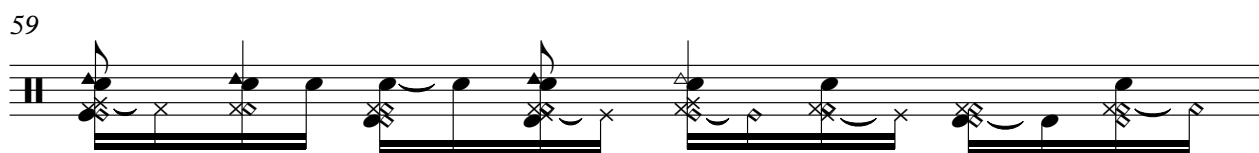

V.S.

60

61

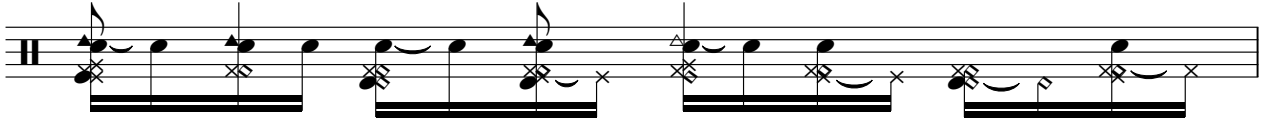

62

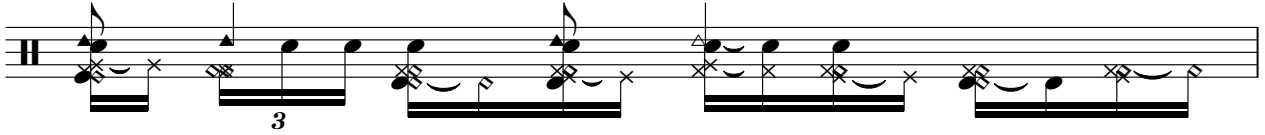

63

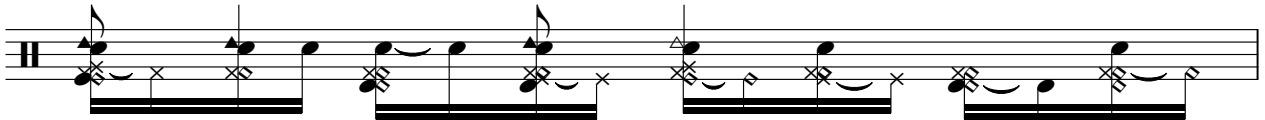

64

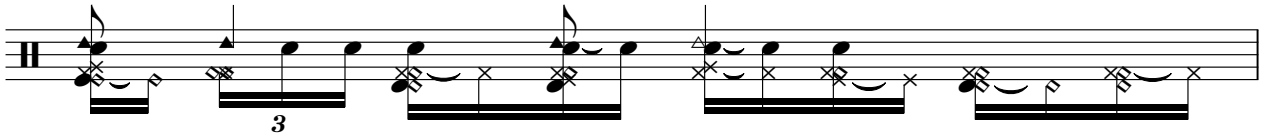

65

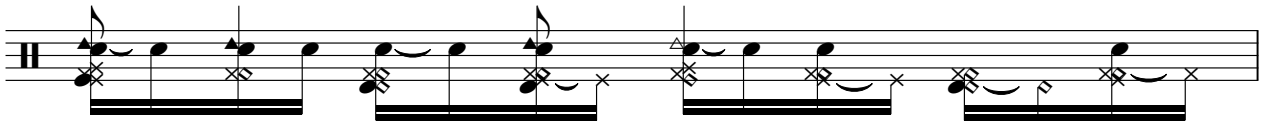

66

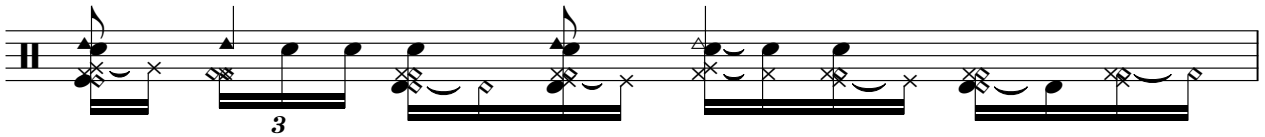

67

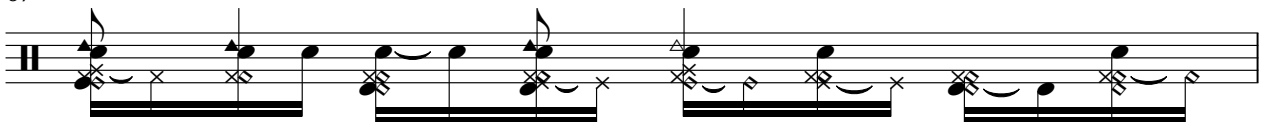

68

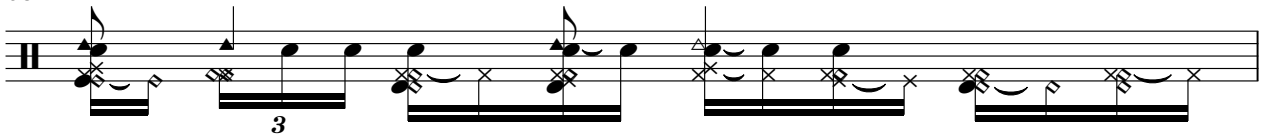

69

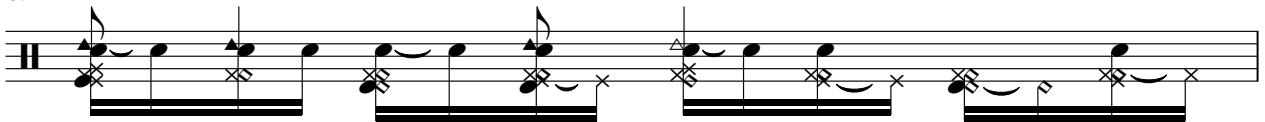

70

71

72

74

75

76

77

78

79

80

V.S.

81

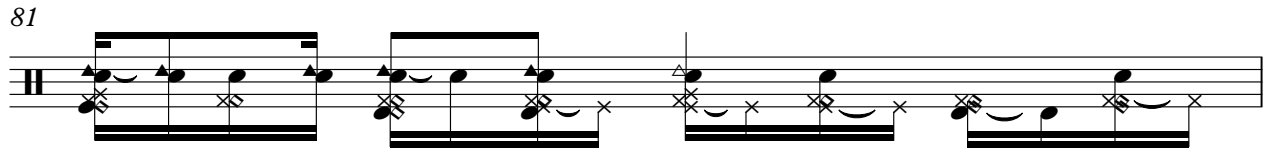

82

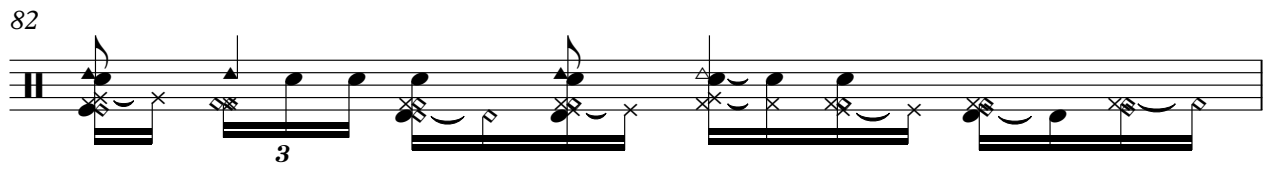

83

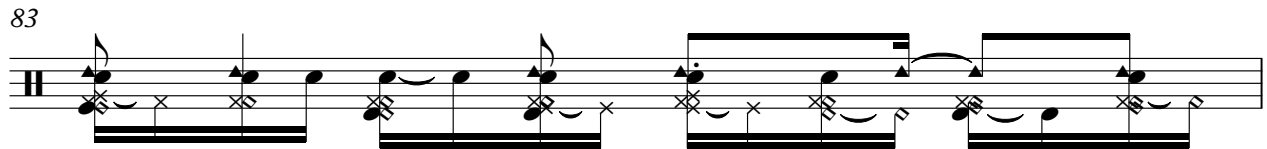

84

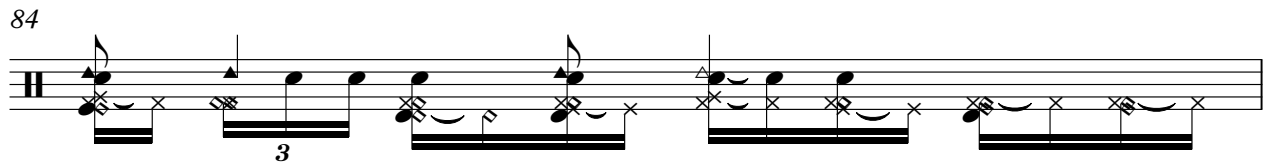

85

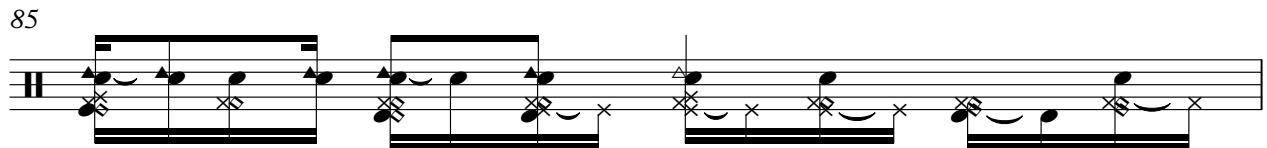

86

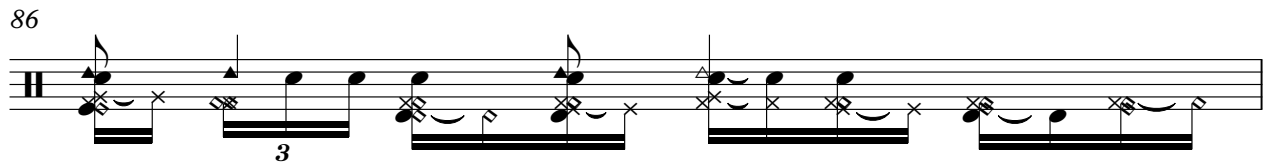

87

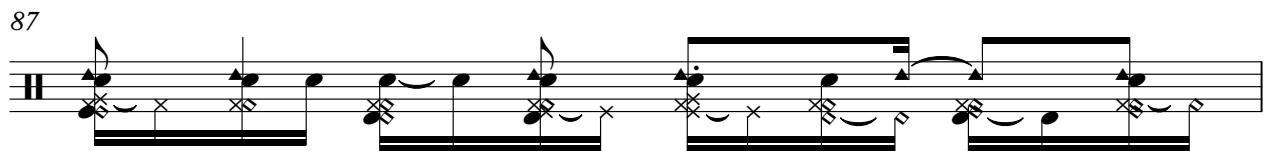

88

89

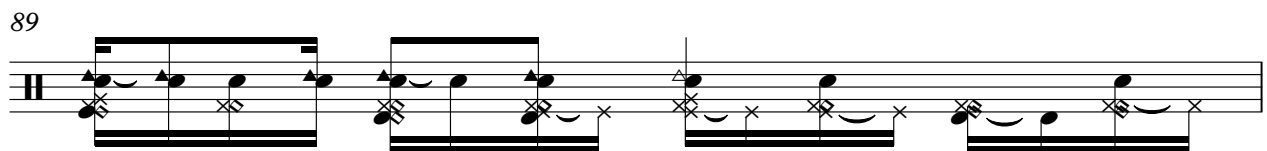

90

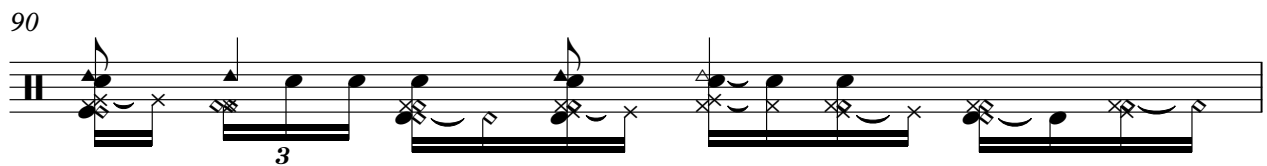

91

92

94

95

96

98

104

108

111

116

# Banjo

♩ = 120,000000

V.S.

Banjo

39

42

46

50

54

58

62

66

70

74

Banjo

78

81

84

87

90

94

97

Banjo

102

Banjo tablature for measure 102. It consists of three measures. The first measure has a triplet of eighth notes on the 3rd string (3-3-3) and a quarter note on the 4th string (4). The second measure has a quarter note on the 3rd string (3), a quarter note on the 4th string (4), and a quarter note on the 6th string (6). The third measure has a quarter note on the 3rd string (3), a quarter note on the 4th string (4), and a quarter note on the 6th string (6). There are also some notes on the 5th string (5) and 6th string (6) in the second and third measures. The bottom line of the staff has question marks under some notes.

104

Banjo tablature for measure 104. It consists of three measures. The first measure has a triplet of eighth notes on the 3rd string (3-3-3) and a quarter note on the 4th string (4). The second measure has a quarter note on the 3rd string (3), a quarter note on the 4th string (4), and a quarter note on the 6th string (6). The third measure has a quarter note on the 3rd string (3), a quarter note on the 4th string (4), and a quarter note on the 6th string (6). There are also some notes on the 5th string (5) and 6th string (6) in the second and third measures. The bottom line of the staff has question marks under some notes.

106

Banjo tablature for measure 106. It consists of three measures. The first measure has a triplet of eighth notes on the 3rd string (3-3-3) and a quarter note on the 4th string (4). The second measure has a quarter note on the 3rd string (3), a quarter note on the 4th string (4), and a quarter note on the 6th string (6). The third measure has a quarter note on the 3rd string (3), a quarter note on the 4th string (4), and a quarter note on the 6th string (6). There are also some notes on the 5th string (5) and 6th string (6) in the second and third measures. The bottom line of the staff has question marks under some notes.

108

Banjo tablature for measure 108. It consists of three measures. The first measure has a triplet of eighth notes on the 3rd string (3-3-3) and a quarter note on the 4th string (4). The second measure has a quarter note on the 3rd string (3), a quarter note on the 4th string (4), and a quarter note on the 6th string (6). The third measure has a quarter note on the 3rd string (3), a quarter note on the 4th string (4), and a quarter note on the 6th string (6). There are also some notes on the 5th string (5) and 6th string (6) in the second and third measures. The bottom line of the staff has question marks under some notes.

110

Banjo tablature for measure 110. It consists of three measures. The first measure has a triplet of eighth notes on the 3rd string (3-3-3) and a quarter note on the 4th string (4). The second measure has a quarter note on the 3rd string (3), a quarter note on the 4th string (4), and a quarter note on the 6th string (6). The third measure has a quarter note on the 3rd string (3), a quarter note on the 4th string (4), and a quarter note on the 6th string (6). There are also some notes on the 5th string (5) and 6th string (6) in the second and third measures. The bottom line of the staff has question marks under some notes.

112

Banjo tablature for measure 112. It consists of three measures. The first measure has a triplet of eighth notes on the 3rd string (3-3-3) and a quarter note on the 4th string (4). The second measure has a quarter note on the 3rd string (3), a quarter note on the 4th string (4), and a quarter note on the 6th string (6). The third measure has a quarter note on the 3rd string (3), a quarter note on the 4th string (4), and a quarter note on the 6th string (6). There are also some notes on the 5th string (5) and 6th string (6) in the second and third measures. The bottom line of the staff has question marks under some notes.

116

An empty Banjo staff for measure 116, consisting of five horizontal lines.

Kora

$\text{♩} = 120,000000$

V.S.

Kora

34

37

40

42

45

48

53

56

59

62

65 *Kora* 3

68

71

75

78

81

84

87

90

93

V.S.

4

96 Kora 4

102

104

105

107

109

111

113

116

Fretless Electric Bass

♩ = 120,000000

5

10

15

20

25

30

34

38

42

46

4

54

59

64

69

74

78

82

86

90

95

4

102

104

106

108

110

112

116

# Soprano

♩ = 120,000000

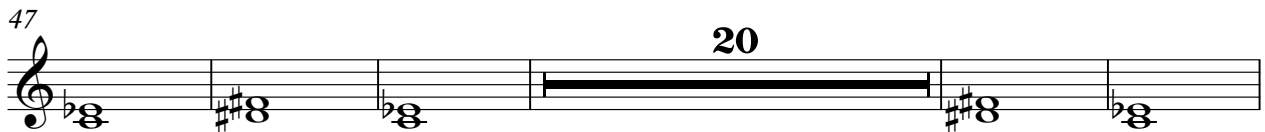
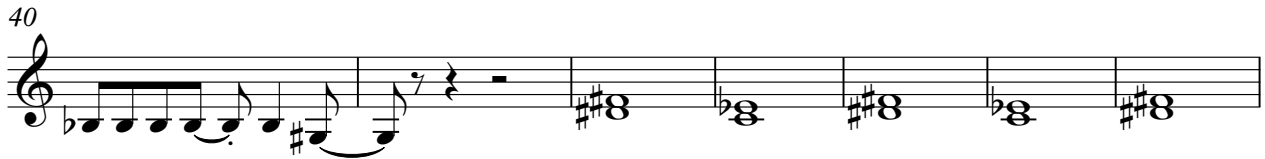
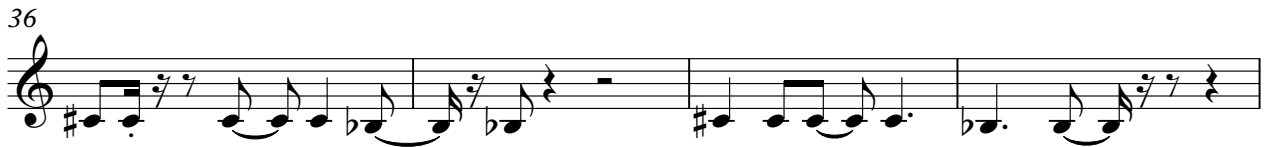
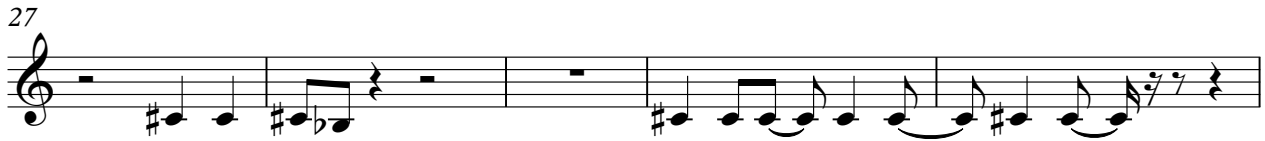
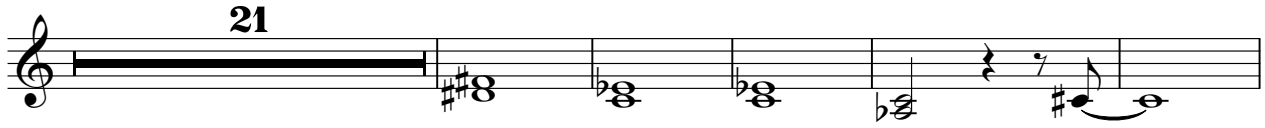

78

82

86

91

102

106

110

116

# Tape Sampler Keyboard [Brass]

♩ = 120,000000

V.S.

41

45

50

57

62

66

70

75

80

85

89

93

98

105

108

111

Tape Sampler Keyboard [Brass]

116

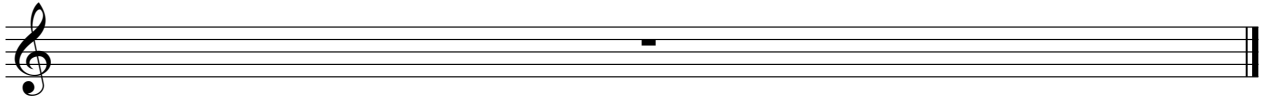

# Synth Strings

♩ = 120,000000

53

57

61

65

69

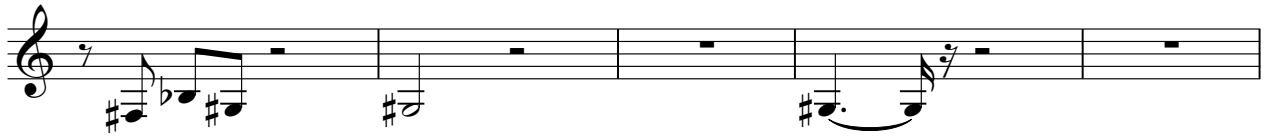

74

77

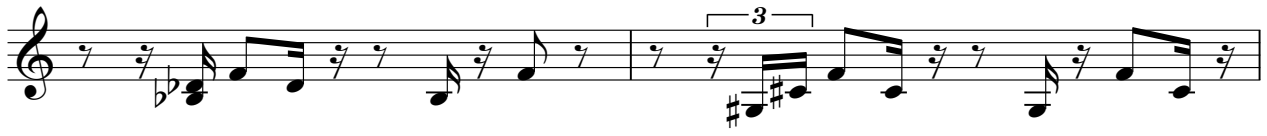

79

81

84

V.S.

86

89

92

94

96

116

