

♩ = 99,000099
MADCHEN

Baroque Trumpet

Trombone

Percussion

Jazz Guitar

Electric Guitar

Electric Guitar

Electric Guitar

Electric Guitar

Electric Bass

FX 5 (Brightness)

4

Perc.

E. Gtr.

E. Gtr.

E. Bass

6

Perc.

E. Gtr.

E. Gtr.

E. Gtr.

E. Bass

8

Perc.

J. Gtr.

E. Gtr.

E. Gtr.

E. Gtr.

E. Bass

10

Perc.

J. Gtr.

E. Gtr.

E. Bass

12

Perc. J. Gtr. E. Gtr. E. Bass

14

Perc. J. Gtr. E. Gtr. E. Gtr. E. Bass

16

Perc. J. Gtr. E. Gtr. E. Gtr. E. Bass

18

Perc.

J. Gtr.

E. Gtr.

E. Gtr.

E. Bass

20

Perc.

J. Gtr.

E. Gtr.

E. Gtr.

E. Bass

22

Perc.

J. Gtr.

E. Gtr.

E. Gtr.

E. Bass

24

Perc. E. Gtr. E. Gtr. E. Bass

26

Perc. J. Gtr. E. Gtr. E. Gtr. E. Bass

28

Perc. J. Gtr. E. Gtr. E. Bass

30

Perc. J. Gtr. E. Gtr. E. Bass

32

Perc. J. Gtr. E. Gtr. E. Bass

34

Perc. J. Gtr. E. Gtr. E. Bass

36

Perc.

J. Gtr.

E. Gtr.

E. Gtr.

E. Gtr.

E. Bass

FX 5

38

Perc.

J. Gtr.

E. Gtr.

E. Gtr.

E. Gtr.

E. Bass

FX 5

40

Perc.

J. Gtr.

E. Gtr.

E. Gtr.

E. Gtr.

E. Bass

FX 5

42

Perc.

E. Gtr.

E. Gtr.

E. Bass

44

Perc.

J. Gtr.

E. Gtr.

E. Gtr.

E. Gtr.

E. Bass

46

Perc.

J. Gtr.

48

Perc.

J. Gtr.

50

Perc. J. Gtr. E. Gtr. E. Gtr. E. Gtr. E. Bass

52

Perc. J. Gtr. E. Gtr. E. Gtr. E. Gtr. E. Bass

54

56

58

Bar. Tpt.

Tbn.

Perc.

J. Gtr.

E. Gtr.

E. Gtr.

E. Gtr.

E. Bass

FX 5

60

Bar. Tpt.

Tbn.

Perc.

E. Gtr.

E. Gtr.

E. Bass

62

Bar. Tpt.

Tbn.

Perc.

J. Gtr.

E. Gtr.

E. Gtr.

E. Bass

64

Tbn.

Perc.

J. Gtr.

E. Gtr.

E. Gtr.

E. Gtr.

E. Bass

FX 5

70

Perc.

E. Gtr.

E. Gtr.

E. Gtr.

E. Bass

72

Perc.

J. Gtr.

E. Gtr.

E. Gtr.

E. Gtr.

E. Bass

FX 5

74

76

80

Bar. Tpt.

Tbn.

Perc.

J. Gtr.

E. Gtr.

E. Gtr.

E. Gtr.

E. Gtr.

E. Bass

FX 5

Baroque Trumpet

♩ = 99,000099
MADCHEN **58**

62 **18**

Trombone

♩ = 99,000099

58

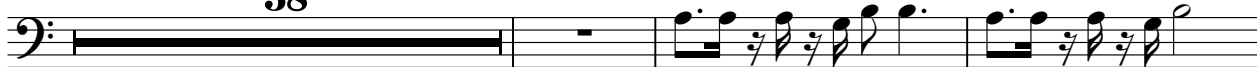

62

17

Percussion

Percussion

42

44

46

48

50

52

54

56

58

60

V.S.

Percussion

62

64

66

68

70

72

74

76

78

80

Jazz Guitar

♩ = 99,000099

V.S.

74

76

78

80

50

53

56

59

4

66

4

73

76

79

Electric Guitar

♩ = 99,000099

50

55

60

65

70

75

79

Electric Guitar

♩ = 99,000099

5

8

14

16

18

20

22

26

58

60

62

64

66

68

74

76

78

80

Electric Guitar

♩ = 99,000099

69

73

78

Electric Bass

♩ = 99,000099

5

9

13

17

21

25

29

33

37

V.S.

41

45

52

56

60

64

68

72

76

79

FX 5 (Brightness)

♩ = 99,000099

36

39

14

55

58

6

66

68

3

74

76

79