

Lucio Battisti - Nessun Dolore

♩ = 119,000397

PRG.CHANGE

HORN/CHOIR

BASS GTR

A.PIANO

5

PRG.CHANGE

HORN/CHOIR

BASS GTR

A.PIANO

8

PRG.CHANGE

HORN/CHOIR

BASS GTR

A.PIANO

10

PRG.CHANGE

HORN/CHOIR

DRUMS

BASS GTR

A.PIANO

12

PRG.CHANGE

HORN/CHOIR

DRUMS

BASS GTR

A.PIANO

14

PRG.CHANGE

HORN/CHOIR

DRUMS

BASS GTR

A.PIANO

16

PRG.CHANGE

HORN/CHOIR

DRUMS

BASS GTR

A.PIANO

18

PRG.CHANGE

HORN/CHOIR

DRUMS

BASS GTR

A.PIANO

20

PRG.CHANGE

HORN/CHOIR

DRUMS

BASS GTR

A.PIANO

22

PRG.CHANGE

HORN/CHOIR

DRUMS

BASS GTR

A.PIANO

23

PRG.CHANGE

HORN/CHOIR

DRUMS

BASS GTR

A.PIANO

25

PRG.CHANGE

HORN/CHOIR

DRUMS

BASS GTR

A.PIANO

27

DRUMS

BASS GTR

A.PIANO

29

DRUMS

BASS GTR

A.PIANO

31

DRUMS

BASS GTR

A.PIANO

33

HORN/CHOIR

DRUMS

BASS GTR

A.PIANO

35

HORN/CHOIR

DRUMS

BASS GTR

A.PIANO

37

HORN/CHOIR

DRUMS

BASS GTR

A.PIANO

39

HORN/CHOIR

DRUMS

BASS GTR

A.PIANO

41

PRG.CHANGE

HORN/CHOIR

DRUMS

BASS GTR

A.PIANO

Detailed description of the musical score for measures 41-42: The score is written for five parts. The PRG.CHANGE staff has a rest in measure 41 and a series of chords in measure 42. The HORN/CHOIR staff has a whole note chord in measure 41 and a half note chord in measure 42. The DRUMS staff has a consistent rhythmic pattern of eighth notes with 'x' marks. The BASS GTR staff has a melodic line with eighth notes and a key signature change to one flat. The A.PIANO staff has a bass line with a whole note chord in measure 41 and a half note chord in measure 42.

43

PRG.CHANGE

HORN/CHOIR

DRUMS

BASS GTR

A.PIANO

Detailed description of the musical score for measures 43-44: The score is written for five parts. The PRG.CHANGE staff has a triplet of eighth notes in measure 43 and a series of chords in measure 44. The HORN/CHOIR staff has a whole note chord in measure 43 and a half note chord in measure 44. The DRUMS staff has a consistent rhythmic pattern of eighth notes with 'x' marks. The BASS GTR staff has a melodic line with eighth notes and a key signature change to one flat. The A.PIANO staff has a bass line with a whole note chord in measure 43 and a half note chord in measure 44.

45

PRG.CHANGE

HORN/CHOIR

DRUMS

BASS GTR

A.PIANO

47

PRG.CHANGE

HORN/CHOIR

DRUMS

BASS GTR

A.PIANO

49

PRG.CHANGE

HORN/CHOIR

DRUMS

BASS GTR

A.PIANO

50

PRG.CHANGE

HORN/CHOIR

DRUMS

BASS GTR

A.PIANO

51

PRG.CHANGE

HORN/CHOIR

DRUMS

BASS GTR

A.PIANO

52

PRG.CHANGE

HORN/CHOIR

DRUMS

BASS GTR

A.PIANO

53

PRG.CHANGE

HORN/CHOIR

DRUMS

BASS GTR

A.PIANO

54

PRG.CHANGE

HORN/CHOIR

DRUMS

BASS GTR

A.PIANO

55

PRG.CHANGE

HORN/CHOIR

DRUMS

BASS GTR

A.PIANO

56

PRG.CHANGE

HORN/CHOIR

DRUMS

BASS GTR

A.PIANO

57

PRG.CHANGE

HORN/CHOIR

DRUMS

BASS GTR

A.PIANO

58

PRG.CHANGE

HORN/CHOIR

DRUMS

BASS GTR

A.PIANO

60

DRUMS

BASS GTR

A.PIANO

61

DRUMS

BASS GTR

A.PIANO

63

DRUMS

BASS GTR

A.PIANO

65

PRG.CHANGE

HORN/CHOIR

DRUMS

BASS GTR

A.PIANO

67

PRG.CHANGE

HORN/CHOIR

DRUMS

BASS GTR

A.PIANO

69

PRG.CHANGE

HORN/CHOIR

DRUMS

BASS GTR

A.PIANO

71

PRG.CHANGE

HORN/CHOIR

DRUMS

BASS GTR

A.PIANO

73

PRG.CHANGE

HORN/CHOIR

DRUMS

BASS GTR

A.PIANO

75

PRG.CHANGE

HORN/CHOIR

DRUMS

BASS GTR

A.PIANO

77

PRG.CHANGE

HORN/CHOIR

DRUMS

BASS GTR

A.PIANO

79

PRG.CHANGE

HORN/CHOIR

DRUMS

BASS GTR

A.PIANO

81

PRG.CHANGE

HORN/CHOIR

DRUMS

BASS GTR

A.PIANO

83

PRG.CHANGE

HORN/CHOIR

DRUMS

BASS GTR

A.PIANO

85

PRG.CHANGE

HORN/CHOIR

DRUMS

BASS GTR

A.PIANO

87

PRG.CHANGE

HORN/CHOIR

DRUMS

BASS GTR

A.PIANO

89

PRG.CHANGE

HORN/CHOIR

DRUMS

BASS GTR

A.PIANO

90

PRG.CHANGE

HORN/CHOIR

DRUMS

BASS GTR

A.PIANO

91

PRG.CHANGE

HORN/CHOIR

DRUMS

BASS GTR

A.PIANO

92

PRG.CHANGE

HORN/CHOIR

DRUMS

BASS GTR

A.PIANO

93

PRG.CHANGE

HORN/CHOIR

DRUMS

BASS GTR

A.PIANO

94

PRG.CHANGE

HORN/CHOIR

DRUMS

BASS GTR

A.PIANO

95

PRG.CHANGE

HORN/CHOIR

DRUMS

BASS GTR

A.PIANO

96

PRG.CHANGE

HORN/CHOIR

DRUMS

BASS GTR

A.PIANO

97

PRG.CHANGE

HORN/CHOIR

DRUMS

BASS GTR

A.PIANO

98

PRG.CHANGE

HORN/CHOIR

DRUMS

BASS GTR

A.PIANO

99

HORN/CHOIR

DRUMS

BASS GTR

A.PIANO

100

HORN/CHOIR

DRUMS

BASS GTR

A.PIANO

101

HORN/CHOIR

DRUMS

BASS GTR

A.PIANO

103

HORN/CHOIR

DRUMS

BASS GTR

A.PIANO

105

PRG.CHANGE

HORN/CHOIR

DRUMS

BASS GTR

A.PIANO

107

PRG.CHANGE

HORN/CHOIR

DRUMS

BASS GTR

A.PIANO

109

PRG.CHANGE

HORN/CHOIR

DRUMS

BASS GTR

A.PIANO

111

PRG.CHANGE

HORN/CHOIR

DRUMS

BASS GTR

A.PIANO

113

PRG.CHANGE

HORN/CHOIR

DRUMS

BASS GTR

A.PIANO

115

PRG.CHANGE

HORN/CHOIR

DRUMS

BASS GTR

A.PIANO

117

PRG.CHANGE

HORN/CHOIR

DRUMS

BASS GTR

A.PIANO

119

PRG.CHANGE

HORN/CHOIR

DRUMS

BASS GTR

A.PIANO

121

PRG.CHANGE

HORN/CHOIR

DRUMS

BASS GTR

A.PIANO

123

PRG.CHANGE

HORN/CHOIR

DRUMS

BASS GTR

A.PIANO

125

PRG.CHANGE

HORN/CHOIR

DRUMS

BASS GTR

A.PIANO

127

PRG.CHANGE

HORN/CHOIR

DRUMS

BASS GTR

A.PIANO

129

PRG.CHANGE

HORN/CHOIR

DRUMS

BASS GTR

A.PIANO

131

PRG.CHANGE

HORN/CHOIR

DRUMS

BASS GTR

A.PIANO

132

PRG.CHANGE

HORN/CHOIR

DRUMS

BASS GTR

A.PIANO

133

PRG.CHANGE

HORN/CHOIR

DRUMS

BASS GTR

A.PIANO

134

PRG.CHANGE

HORN/CHOIR

DRUMS

BASS GTR

A.PIANO

135

PRG.CHANGE

HORN/CHOIR

DRUMS

BASS GTR

A.PIANO

136

PRG.CHANGE

HORN/CHOIR

DRUMS

BASS GTR

A.PIANO

137

PRG.CHANGE

HORN/CHOIR

DRUMS

BASS GTR

A.PIANO

138

PRG.CHANGE

HORN/CHOIR

DRUMS

BASS GTR

A.PIANO

139

PRG.CHANGE

HORN/CHOIR

DRUMS

BASS GTR

A.PIANO

140

PRG.CHANGE

HORN/CHOIR

DRUMS

BASS GTR

A.PIANO

141

PRG.CHANGE

HORN/CHOIR

DRUMS

BASS GTR

A.PIANO

142

PRG.CHANGE

HORN/CHOIR

DRUMS

BASS GTR

A.PIANO

143

PRG.CHANGE

HORN/CHOIR

DRUMS

BASS GTR

A.PIANO

144

PRG.CHANGE

HORN/CHOIR

DRUMS

BASS GTR

A.PIANO

145

PRG.CHANGE

HORN/CHOIR

DRUMS

BASS GTR

A.PIANO

146

PRG.CHANGE

HORN/CHOIR

DRUMS

BASS GTR

A.PIANO

147

PRG.CHANGE

HORN/CHOIR

DRUMS

BASS GTR

A.PIANO

148

PRG.CHANGE

HORN/CHOIR

DRUMS

BASS GTR

A.PIANO

150

HORN/CHOIR

DRUMS

A.PIANO

152

HORN/CHOIR

DRUMS

A.PIANO

154

DRUMS

A.PIANO

♩ = 119,000397

7

12

17

23 **16**

43

46

49

55 **6**

67

PRG.CHANGE

74

77

80

83

86

89

95

107

114

118

PRG.CHANGE

3

121

124

127

130

135

142

146

8

HORN/CHOIR

Lucio Battisti - Nessun Dolore

♩ = 119,000397

V.S.

55

59

6

68

72

76

81

86

90

94

98

102

106

110

116

121

126

131

135

139

143

V.S.

147

150

Lucio Battisti - Nessun Dolore

DRUMS

♩ = 119,000397

9

12

15

17

19

22

25

28

31

34

V.S.

DRUMS

37

40

43

46

49

51

53

55

57

60

DRUMS

63

66

69

72

75

78

81

84

87

89

V.S.

DRUMS

91

93

95

97

100

103

106

109

112

115

DRUMS

118

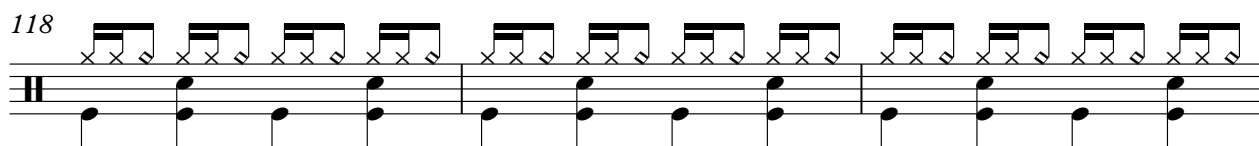

121

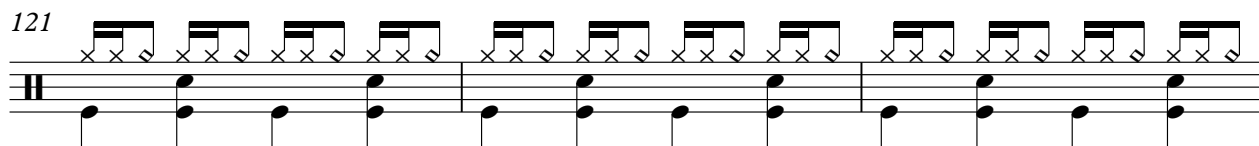

124

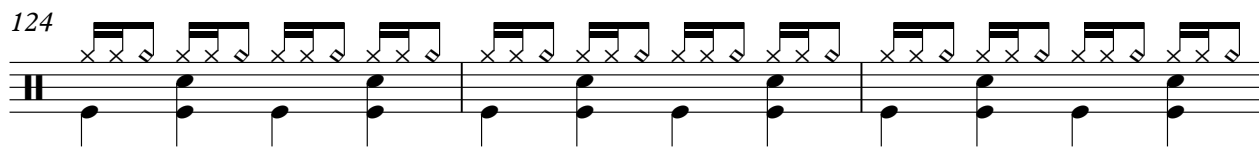

127

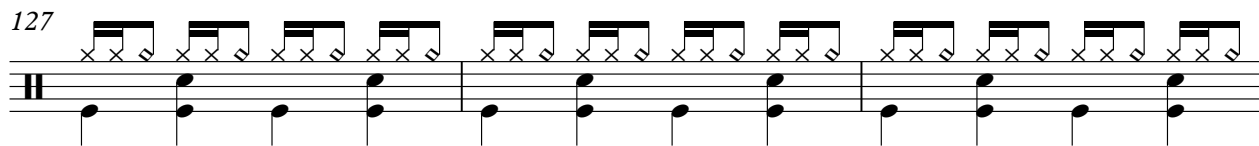

130

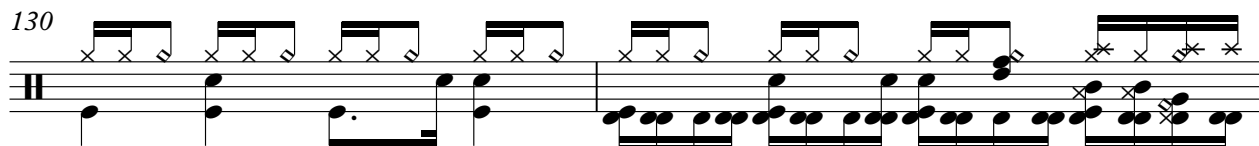

132

134

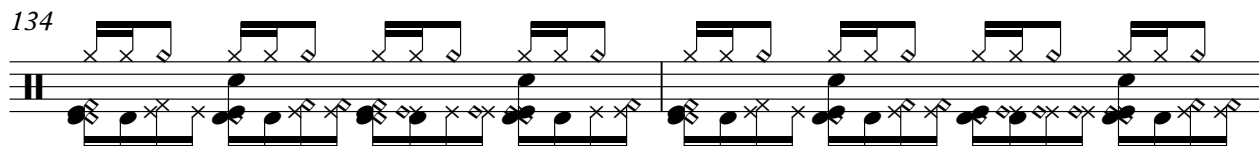

136

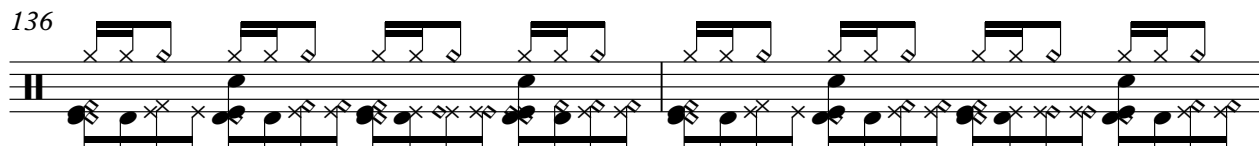

138

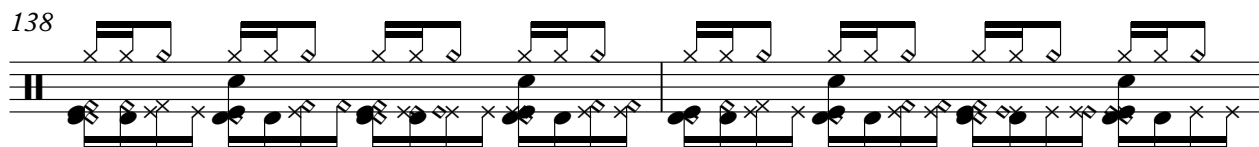

140

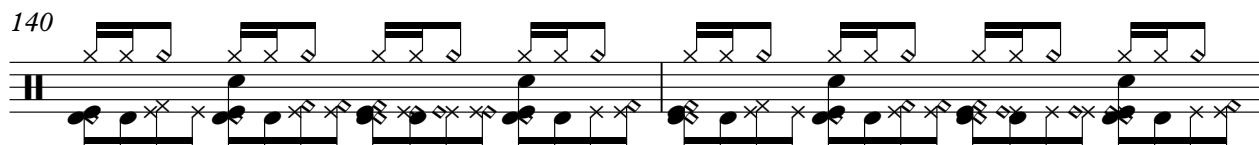

V.S.

DRUMS

142

144

146

148

151

153

BASS GTR

Lucio Battisti - Nessun Dolore

♩ = 119,000397

7

12

17

20

23

26

29

32

36

V.S.

70

73

76

79

82

85

88

91

94

97

V.S.

131

134

137

140

143

146

148

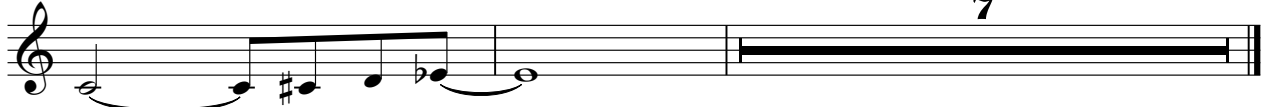

A.PIANO

Lucio Battisti - Nessun Dolore

♩ = 119,000397

6

9

13

16

20

23

27

31

35

V.S.

V.S.

A.PIANO

139

141

144

147

149

152
