

Lucio Dalla - Attenti Al Lupo

♩ = 108,001083

DRUMS

ACOUBASS

FLUTE/BASS

ICERAIN

3

DRUMS

ACOUBASS

FLUTE/BASS

ICERAIN

4

DRUMS

ACOU BASS

FLUTE/BASS

ICE RAIN

6

DRUMS

ACOU BASS

FLUTE/BASS

ICE RAIN

7

DRUMS

ACOU BASS

FLUTE/BASS

ICE RAIN

8

DRUMS

ACOU BASS

FLUTE/BASS

ICE RAIN

10

DRUMS

ACOU BASS

FLUTE/BASS

ICE RAIN

11

DRUMS

ACOU BASS

FLUTE/BASS

ICE RAIN

12

DRUMS

GTR/TRUMPT

ACOU BASS

FLUTE/BASS

ICE RAIN

14

DRUMS

GTR/TRUMPT

ACOU BASS

FLUTE/BASS

ICE RAIN

15

DRUMS

GTR/TRUMPT

ACOU BASS

FLUTE/BASS

ICE RAIN

16

DRUMS

ACOU BASS

FLUTE/BASS

ICE RAIN

17

DRUMS

ACOU BASS

FLUTE/BASS

ICE RAIN

18

DRUMS

ACOU BASS

FLUTE/BASS

ICE RAIN

20

DRUMS

ACOU BASS

FLUTE/BASS

ICE RAIN

21

DRUMS

ACOU BASS

FLUTE/BASS

ICE RAIN

22

DRUMS

GTR/TRUMPT

ACOU BASS

FLUTE/BASS

ICE RAIN

24

DRUMS

ACOU BASS

FLUTE/BASS

ICE RAIN

25

DRUMS

ACOU BASS

FLUTE/BASS

ICE RAIN

26

DRUMS

ACOU BASS

FLUTE/BASS

ICE RAIN

27

DRUMS

ACOUBASS

FLUTE/BASS

ICERAIN

29

DRUMS

ACOUBASS

FLUTE/BASS

ICERAIN

30

DRUMS

GTR/TRUMPT

ACOU BASS

FLUTE/BASS

ICE RAIN

32

DRUMS

GTR/TRUMPT

ACOU BASS

FLUTE/BASS

ICE RAIN

33

DRUMS

GTR/TRUMPT

ACOU BASS

FLUTE/BASS

ICE RAIN

34

DRUMS

GTR/TRUMPT

ACOU BASS

FLUTE/BASS

ICE RAIN

35

DRUMS

GTR/TRUMPT

ACOU BASS

FLUTE/BASS

ICE RAIN

36

DRUMS

GTR/TRUMPT

ACOU BASS

FLUTE/BASS

ICE RAIN

37

DRUMS

GTR/TRUMPT

ACOU BASS

FLUTE/BASS

ICE RAIN

38

DRUMS

GTR/TRUMPT

ACOU BASS

FLUTE/BASS

ICE RAIN

39

DRUMS

GTR/TRUMPT

ACOU BASS

FLUTE/BASS

ICE RAIN

41

DRUMS

GTR/TRUMPT

ACOU BASS

FLUTE/BASS

ICE RAIN

43

DRUMS

GTR/TRUMPT

ACOU BASS

FLUTE/BASS

ICE RAIN

45

DRUMS

GTR/TRUMPT

ACOU BASS

FLUTE/BASS

ICE RAIN

46

DRUMS

GTR/TRUMPT

ACOU BASS

FLUTE/BASS

ICE RAIN

47

DRUMS

GTR/TRUMPT

ACOU BASS

FLUTE/BASS

ICE RAIN

48

DRUMS

GTR/TRUMPT

ACOU BASS

FLUTE/BASS

ICE RAIN

49

DRUMS

ACOU BASS

FLUTE/BASS

ICE RAIN

50

DRUMS

ACOU BASS

FLUTE/BASS

ICE RAIN

51

DRUMS

ACOU BASS

FLUTE/BASS

ICE RAIN

53

DRUMS

ACOU BASS

FLUTE/BASS

ICE RAIN

54

DRUMS

ACOU BASS

FLUTE/BASS

ICE RAIN

55

DRUMS

GTR/TRUMPT

ACOU BASS

FLUTE/BASS

ICE RAIN

56

DRUMS

GTR/TRUMPT

ACOU BASS

FLUTE/BASS

ICE RAIN

57

DRUMS

GTR/TRUMPT

ACOU BASS

FLUTE/BASS

ICE RAIN

58

DRUMS

GTR/TRUMPT

ACOU BASS

FLUTE/BASS

ICE RAIN

59

DRUMS

ACOU BASS

FLUTE/BASS

ICE RAIN

60

DRUMS

GTR/TRUMPT

ACOU BASS

FLUTE/BASS

ICE RAIN

61

DRUMS

ACOU BASS

FLUTE/BASS

ICE RAIN

62

DRUMS

ACOU BASS

FLUTE/BASS

ICE RAIN

63

DRUMS

ACOU BASS

FLUTE/BASS

ICE RAIN

64

DRUMS

ACOU BASS

FLUTE/BASS

ICE RAIN

65

DRUMS

GTR/TRUMPT

ACOU BASS

FLUTE/BASS

ICE RAIN

67

DRUMS

GTR/TRUMPT

ACOU BASS

FLUTE/BASS

ICE RAIN

68

DRUMS

GTR/TRUMPT

ACOU BASS

FLUTE/BASS

ICE RAIN

69

DRUMS

GTR/TRUMPT

ACOU BASS

FLUTE/BASS

ICE RAIN

71

DRUMS

GTR/TRUMPT

ACOU BASS

FLUTE/BASS

ICE RAIN

72

DRUMS

GTR/TRUMPT

ACOU BASS

FLUTE/BASS

ICE RAIN

73

DRUMS

GTR/TRUMPT

ACOU BASS

FLUTE/BASS

ICE RAIN

75

DRUMS

GTR/TRUMPT

ACOU BASS

FLUTE/BASS

ICE RAIN

77

DRUMS

GTR/TRUMPT

ACOU BASS

FLUTE/BASS

ICE RAIN

79

DRUMS

GTR/TRUMPT

ACOU BASS

FLUTE/BASS

ICE RAIN

80

DRUMS

GTR/TRUMPT

ACOU BASS

FLUTE/BASS

ICE RAIN

81

DRUMS

GTR/TRUMPT

ACOU BASS

FLUTE/BASS

ICE RAIN

82

DRUMS

GTR/TRUMPT

ACOU BASS

FLUTE/BASS

ICE RAIN

83

DRUMS

GTR/TRUMPT

ACOU BASS

FLUTE/BASS

ICE RAIN

84

DRUMS

GTR/TRUMPT

ACOU BASS

FLUTE/BASS

ICE RAIN

85

DRUMS

GTR/TRUMPT

ACOU BASS

FLUTE/BASS

ICE RAIN

86

DRUMS

GTR/TRUMPT

ACOU BASS

ICE RAIN

87

DRUMS

GTR/TRUMPT

ACOU BASS

FLUTE/BASS

ICE RAIN

88

DRUMS

GTR/TRUMPT

ACOU BASS

ICE RAIN

89

DRUMS

GTR/TRUMPT

ACOU BASS

FLUTE/BASS

ICE RAIN

91

DRUMS

GTR/TRUMPT

ACOU BASS

FLUTE/BASS

92

DRUMS

GTR/TRUMPT

ACOU BASS

FLUTE/BASS

93

DRUMS

GTR/TRUMPT

ACOU BASS

FLUTE/BASS

ICE RAIN

94

DRUMS

GTR/TRUMPT

ACOU BASS

FLUTE/BASS

ICE RAIN

95

DRUMS

GTR/TRUMPT

ACOU BASS

FLUTE/BASS

ICE RAIN

DRUMS

GTR/TRUMPT

ACOU BASS

FLUTE/BASS

ICE RAIN

DRUMS

GTR/TRUMPT

ACOU BASS

FLUTE/BASS

ICE RAIN

98

DRUMS

GTR/TRUMPT

ACOU BASS

ICE RAIN

99

DRUMS

GTR/TRUMPT

ACOU BASS

FLUTE/BASS

ICE RAIN

100

DRUMS

GTR/TRUMPT

ACOU BASS

FLUTE/BASS

ICE RAIN

101

DRUMS

GTR/TRUMPT

ACOU BASS

FLUTE/BASS

ICE RAIN

102

DRUMS

GTR/TRUMPT

ACOU BASS

FLUTE/BASS

ICE RAIN

103

DRUMS

GTR/TRUMPT

ACOU BASS

FLUTE/BASS

ICE RAIN

104

DRUMS

GTR/TRUMPT

ACOU BASS

FLUTE/BASS

ICE RAIN

105

DRUMS

GTR/TRUMPT

ACOU BASS

ICE RAIN

106

DRUMS

GTR/TRUMPT

ACOU BASS

ICE RAIN

107

DRUMS

GTR/TRUMPT

ACOU BASS

ICE RAIN

108

DRUMS

GTR/TRUMPT

ACOU BASS

ICE RAIN

109

DRUMS

GTR/TRUMPT

ACOU BASS

ICE RAIN

110

DRUMS

GTR/TRUMPT

ACOU BASS

FLUTE/BASS

ICE RAIN

111

DRUMS

GTR/TRUMPT

ACOU BASS

FLUTE/BASS

ICE RAIN

112

DRUMS

GTR/TRUMPT

ACOU BASS

FLUTE/BASS

114

GTR/TRUMPT

FLUTE/BASS

DRUMS

Lucio Dalla - Attenti Al Lupo

♩ = 108,001083

4

6

8

10

12

14

16

18

20

V.S.

22

24

26

28

30

32

34

36

38

40

DRUMS

42

44

46

48

50

52

54

56

58

60

V.S.

62

64

66

68

70

72

74

76

78

80

82

84

86

88

90

92

94

96

98

100

6

DRUMS

102

104

106

108

110

112

♩ = 108,001083

11

15

30

35

41

46

55

58

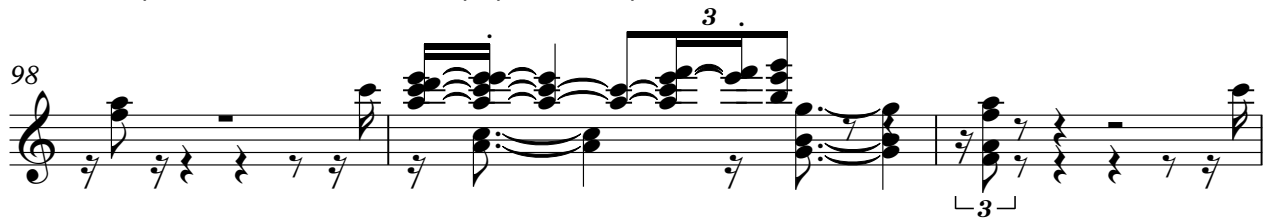
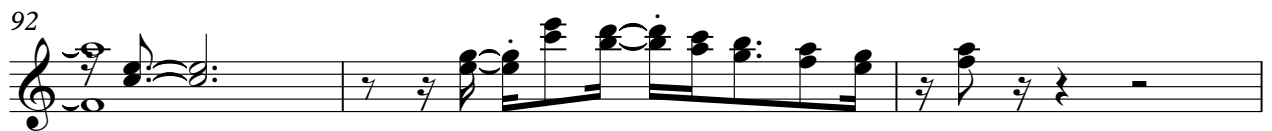
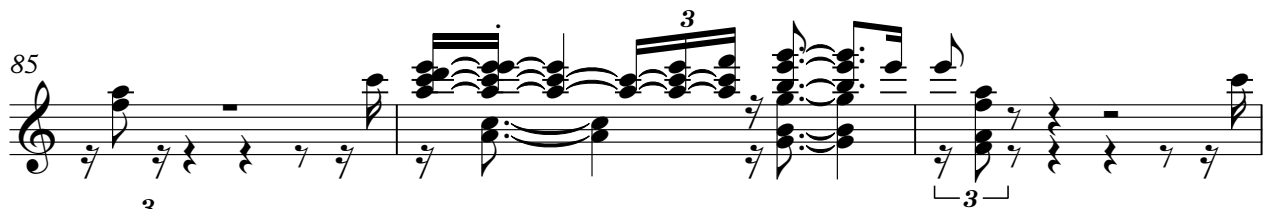
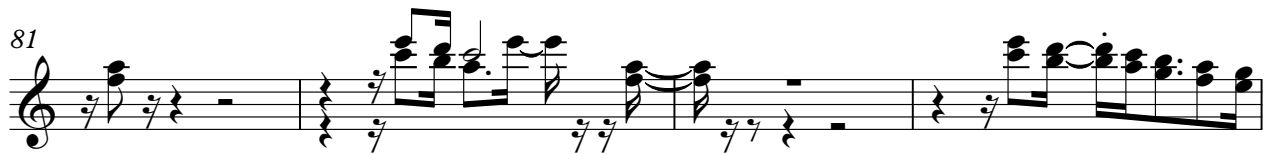

GTR/TRUMPT

105

108

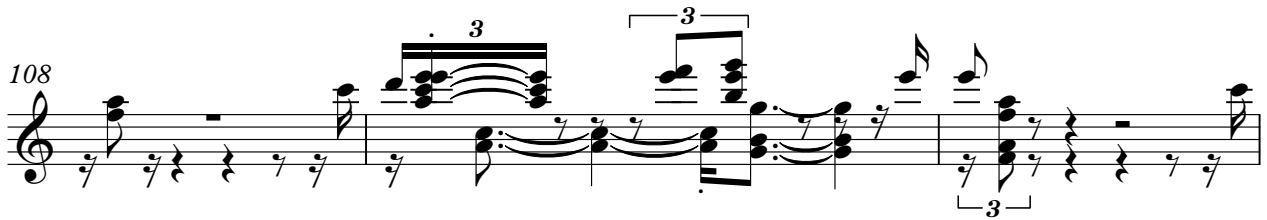

111

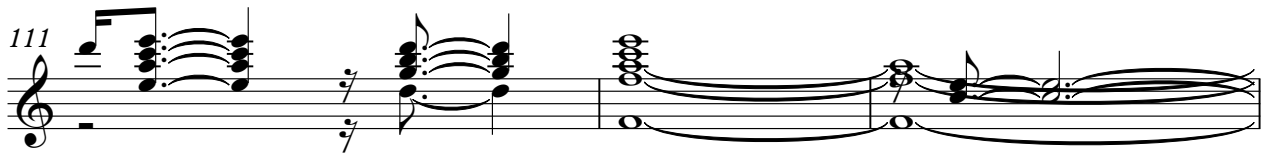

114

ACOU BASS

Lucio Dalla - Attenti Al Lupo

♩ = 108,001083

6

10

14

18

22

26

30

34

38

V.S.

ACOU BASS

80

84

88

93

97

101

105

109

112

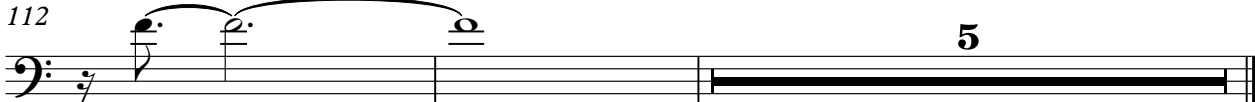

2

FLUTE/BASS

43

46

50

54

58

63

68

72

76

80

84

91

93

99

103

111

ICE RAIN

Lucio Dalla - Attenti Al Lupo

♩ = 108,001083

4

7

10

13

16

19

22

25

28

V.S.

ICE RAIN

31

34

37

40

43

46

49

52

55

58

ICE RAIN

61

64

67

70

73

76

79

82

85

88

