

Lucio Dalla - Balla Balla Ballerino

$\text{♩} = 125,000000$

PRG.CHANGE

A.PIANO

5

PRG.CHANGE

A.PIANO

8

PRG.CHANGE

A.PIANO

10

PRG.CHANGE

A.PIANO

11

PRG.CHANGE

A.PIANO

12

DRUMS

PRG.CHANGE

A.PIANO

PRG.CHANGE

14

DRUMS

PRG.CHANGE

A.PIANO

PRG.CHANGE

16

DRUMS

PRG.CHANGE

A.PIANO

PRG.CHANGE

17

DRUMS

PRG.CHANGE

A.PIANO

PRG.CHANGE

18

DRUMS

PRG.CHANGE

A.PIANO

PRG.CHANGE

19

DRUMS

PRG.CHANGE

A.PIANO

PRG.CHANGE

25

DRUMS

PRG.CHANGE

BASS GTR

A.PIANO

27

DRUMS

PRG.CHANGE

BASS GTR

A.PIANO

PRG.CHANGE

29

DRUMS

BASS GTR

A.PIANO

PRG.CHANGE

31

DRUMS

BASS GTR

A.PIANO

PRG.CHANGE

32

DRUMS

BASS GTR

A.PIANO

PRG.CHANGE

33

DRUMS

PRG.CHANGE

BASS GTR

A.PIANO

PRG.CHANGE

34

DRUMS

PRG.CHANGE

BASS GTR

A.PIANO

PRG.CHANGE

35

DRUMS

PRG.CHANGE

BASS GTR

A.PIANO

PRG.CHANGE

36

DRUMS

PRG.CHANGE

BASS GTR

A.PIANO

PRG.CHANGE

37

DRUMS

PRG.CHANGE

BASS GTR

A.PIANO

PRG.CHANGE

39

DRUMS

PRG.CHANGE

BASS GTR

A.PIANO

PRG.CHANGE

40

DRUMS

PRG.CHANGE

BASS GTR

A.PIANO

PRG.CHANGE

42

DRUMS

PRG.CHANGE

BASS GTR

A.PIANO

PRG.CHANGE

44

DRUMS

BASS GTR

A.PIANO

PRG.CHANGE

46

DRUMS

BASS GTR

A.PIANO

PRG.CHANGE

47

DRUMS

BASS GTR

A.PIANO

PRG.CHANGE

48

DRUMS

PRG.CHANGE

BASS GTR

A.PIANO

PRG.CHANGE

49

DRUMS

PRG.CHANGE

BASS GTR

A.PIANO

PRG.CHANGE

50

DRUMS

PRG.CHANGE

BASS GTR

A.PIANO

PRG.CHANGE

51

DRUMS

PRG.CHANGE

BASS GTR

A.PIANO

PRG.CHANGE

52

DRUMS

PRG.CHANGE

BASS GTR

A.PIANO

PRG.CHANGE

53

DRUMS

PRG.CHANGE

BASS GTR

A.PIANO

PRG.CHANGE

54

DRUMS

PRG.CHANGE

BASS GTR

A.PIANO

PRG.CHANGE

55

DRUMS

PRG.CHANGE

BASS GTR

A.PIANO

PRG.CHANGE

56

DRUMS

PRG.CHANGE

BASS GTR

A.PIANO

PRG.CHANGE

58

DRUMS

BASS GTR

A.PIANO

PRG.CHANGE

60

DRUMS

BASS GTR

A.PIANO

PRG.CHANGE

61

DRUMS

BASS GTR

A.PIANO

PRG.CHANGE

62

DRUMS

BASS GTR

A.PIANO

PRG.CHANGE

63

DRUMS

PRG.CHANGE

BASS GTR

A.PIANO

PRG.CHANGE

64

DRUMS

PRG.CHANGE

BASS GTR

PRG.CHANGE

66

DRUMS

PRG.CHANGE

BASS GTR

PRG.CHANGE

67

DRUMS

PRG.CHANGE

BASS GTR

PRG.CHANGE

68

DRUMS

PRG.CHANGE

BASS GTR

PRG.CHANGE

69

DRUMS

PRG.CHANGE

BASS GTR

PRG.CHANGE

71

DRUMS

PRG.CHANGE

BASS GTR

PRG.CHANGE

72

DRUMS

PRG.CHANGE

BASS GTR

PRG.CHANGE

73

DRUMS

PRG.CHANGE

BASS GTR

PRG.CHANGE

6

74

DRUMS

PRG.CHANGE

BASS GTR

PRG.CHANGE

76

DRUMS

PRG.CHANGE

BASS GTR

PRG.CHANGE

77

DRUMS

PRG.CHANGE

BASS GTR

PRG.CHANGE

78

DRUMS

PRG.CHANGE

BASS GTR

PRG.CHANGE

79

DRUMS

PRG.CHANGE

BASS GTR

A.PIANO

PRG.CHANGE

80

DRUMS

PRG.CHANGE

BASS GTR

A.PIANO

PRG.CHANGE

81

DRUMS

PRG.CHANGE

BASS GTR

A.PIANO

PRG.CHANGE

82

DRUMS

PRG.CHANGE

BASS GTR

A.PIANO

PRG.CHANGE

83

DRUMS

PRG.CHANGE

BASS GTR

A.PIANO

PRG.CHANGE

84

DRUMS

PRG.CHANGE

BASS GTR

A.PIANO

PRG.CHANGE

85

DRUMS

PRG.CHANGE

BASS GTR

A.PIANO

PRG.CHANGE

86

DRUMS

PRG.CHANGE

BASS GTR

A.PIANO

PRG.CHANGE

87

DRUMS

PRG.CHANGE

BASS GTR

A.PIANO

89

DRUMS

PRG.CHANGE

BASS GTR

A.PIANO

91

DRUMS

PRG.CHANGE

BASS GTR

A.PIANO

93

DRUMS

PRG.CHANGE

BASS GTR

A.PIANO

95

DRUMS

PRG.CHANGE

BASS GTR

A.PIANO

PRG.CHANGE

97

DRUMS

BASS GTR

A.PIANO

PRG.CHANGE

99

DRUMS

BASS GTR

A.PIANO

PRG.CHANGE

100

DRUMS

PRG.CHANGE

BASS GTR

A.PIANO

PRG.CHANGE

101

DRUMS

PRG.CHANGE

BASS GTR

A.PIANO

PRG.CHANGE

102

DRUMS

PRG.CHANGE

BASS GTR

A.PIANO

PRG.CHANGE

103

DRUMS

PRG.CHANGE

BASS GTR

A.PIANO

PRG.CHANGE

104

DRUMS

PRG.CHANGE

BASS GTR

A.PIANO

PRG.CHANGE

106

DRUMS

PRG.CHANGE

BASS GTR

A.PIANO

PRG.CHANGE

107

DRUMS

PRG.CHANGE

BASS GTR

A.PIANO

PRG.CHANGE

108

DRUMS

PRG.CHANGE

BASS GTR

A.PIANO

PRG.CHANGE

110

DRUMS

BASS GTR

A.PIANO

PRG.CHANGE

112

DRUMS

BASS GTR

A.PIANO

PRG.CHANGE

114

DRUMS

BASS GTR

A.PIANO

PRG.CHANGE

Detailed description of the musical score for measures 114-115: The score is arranged in four staves. The top staff is labeled 'DRUMS' and shows a pattern of two measures of a drum set, with 'x' marks above the staff indicating specific drum hits. The second staff is labeled 'BASS GTR' and shows a bass line with notes and rests. The third staff is labeled 'A.PIANO' and shows two chords in the piano part. The bottom staff is labeled 'PRG.CHANGE' and shows a sequence of notes and rests, likely representing a guitar solo or a specific guitar effect.

115

DRUMS

PRG.CHANGE

BASS GTR

A.PIANO

PRG.CHANGE

Detailed description of the musical score for measures 115-116: The score is arranged in five staves. The top staff is labeled 'DRUMS' and shows a pattern of two measures of a drum set, with 'x' marks above the staff indicating specific drum hits. The second staff is labeled 'PRG.CHANGE' and shows a sequence of notes and rests, likely representing a guitar solo or a specific guitar effect. The third staff is labeled 'BASS GTR' and shows a bass line with notes and rests. The fourth staff is labeled 'A.PIANO' and shows two chords in the piano part. The bottom staff is labeled 'PRG.CHANGE' and shows a sequence of notes and rests, likely representing a guitar solo or a specific guitar effect.

116

DRUMS

PRG.CHANGE

BASS GTR

A.PIANO

PRG.CHANGE

117

DRUMS

PRG.CHANGE

BASS GTR

A.PIANO

PRG.CHANGE

118

DRUMS

PRG.CHANGE

BASS GTR

A.PIANO

PRG.CHANGE

119

DRUMS

PRG.CHANGE

BASS GTR

A.PIANO

PRG.CHANGE

120

DRUMS

PRG.CHANGE

BASS GTR

A.PIANO

PRG.CHANGE

121

DRUMS

PRG.CHANGE

BASS GTR

A.PIANO

PRG.CHANGE

122

DRUMS

PRG.CHANGE

BASS GTR

A.PIANO

PRG.CHANGE

123

DRUMS

PRG.CHANGE

BASS GTR

A.PIANO

PRG.CHANGE

125

DRUMS

BASS GTR

A.PIANO

PRG.CHANGE

127

DRUMS

BASS GTR

A.PIANO

PRG.CHANGE

128

DRUMS

BASS GTR

A.PIANO

PRG.CHANGE

129

DRUMS

BASS GTR

A.PIANO

PRG.CHANGE

130

DRUMS

PRG.CHANGE

BASS GTR

A.PIANO

PRG.CHANGE

131

DRUMS

PRG.CHANGE

BASS GTR

PRG.CHANGE

133

DRUMS

PRG.CHANGE

BASS GTR

PRG.CHANGE

134

DRUMS

PRG.CHANGE

BASS GTR

PRG.CHANGE

135

DRUMS

PRG.CHANGE

BASS GTR

PRG.CHANGE

136

DRUMS

PRG.CHANGE

BASS GTR

PRG.CHANGE

138

DRUMS

PRG.CHANGE

BASS GTR

PRG.CHANGE

139

DRUMS

PRG.CHANGE

BASS GTR

PRG.CHANGE

140

DRUMS

PRG.CHANGE

BASS GTR

PRG.CHANGE

141

DRUMS

PRG.CHANGE

BASS GTR

PRG.CHANGE

143

DRUMS

PRG.CHANGE

BASS GTR

PRG.CHANGE

145

DRUMS

PRG.CHANGE

BASS GTR

PRG.CHANGE

146

DRUMS

PRG.CHANGE

BASS GTR

A.PIANO

PRG.CHANGE

147

DRUMS

PRG.CHANGE

BASS GTR

A.PIANO

PRG.CHANGE

148

DRUMS

PRG.CHANGE

BASS GTR

A.PIANO

PRG.CHANGE

149

DRUMS

PRG.CHANGE

BASS GTR

A.PIANO

PRG.CHANGE

150

DRUMS

PRG.CHANGE

BASS GTR

A.PIANO

PRG.CHANGE

151

DRUMS

PRG.CHANGE

BASS GTR

A.PIANO

PRG.CHANGE

152

DRUMS

PRG.CHANGE

BASS GTR

A.PIANO

PRG.CHANGE

153

DRUMS

PRG.CHANGE

BASS GTR

A.PIANO

PRG.CHANGE

154

DRUMS

BASS GTR

A.PIANO

PRG.CHANGE

156

DRUMS

PRG.CHANGE

BASS GTR

A.PIANO

PRG.CHANGE

158

DRUMS

BASS GTR

A.PIANO

PRG.CHANGE

160

DRUMS

PRG.CHANGE

BASS GTR

A.PIANO

PRG.CHANGE

161

DRUMS

PRG.CHANGE

BASS GTR

A.PIANO

PRG.CHANGE

163

DRUMS

PRG.CHANGE

BASS GTR

A.PIANO

PRG.CHANGE

165

DRUMS

PRG.CHANGE

BASS GTR

A.PIANO

PRG.CHANGE

167

DRUMS

PRG.CHANGE

BASS GTR

A.PIANO

PRG.CHANGE

169

DRUMS

PRG.CHANGE

BASS GTR

A.PIANO

PRG.CHANGE

170

DRUMS

PRG.CHANGE

A.PIANO

A.PIANO

171

Lucio Dalla - Balla Balla Ballerino

DRUMS

♩ = 125,000000

11

14

17

20

23

27

31

35

38

42

V.S.

DRUMS

DRUMS

77

81

85

89

93

97

101

105

109

113

V.S.

117

120

122

125

128

132

136

140

143

147

DRUMS

151

155

159

162

165

169

Lucio Dalla - Balla Balla Ballerino

PRG.CHANGE

♩ = 125,000000

64

67

70

73

76

80

86

90

95

104

108

118

123

132

135

138

141

144

149

153

4

PRG.CHANGE

160

167

Lucio Dalla - Balla Balla Ballerino

BASS GTR

♩ = 125,000000

19

23

27

31

35

39

43

47

52

56

V.S.

60

65

68

71

75

79

83

87

92

96

100

105

109

113

118

122

126

130

134

138

V.S.

142

146

150

154

159

163

167

Lucio Dalla - Balla Balla Ballerino

A.PIANO

♩ = 125,000000

6

9

11

13

16

19

21

24

27

3

V.S.

30

34

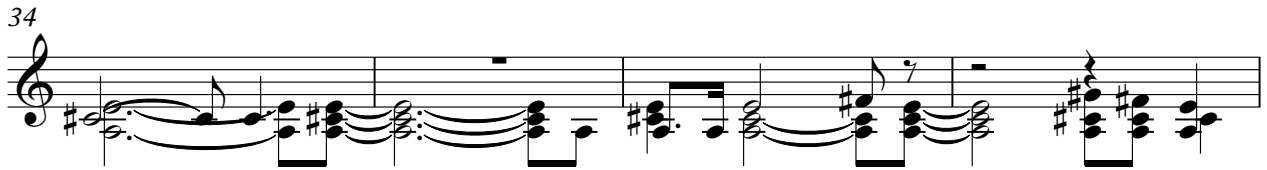

38

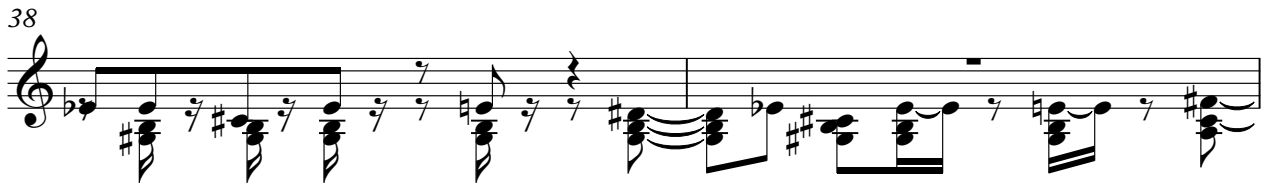

40

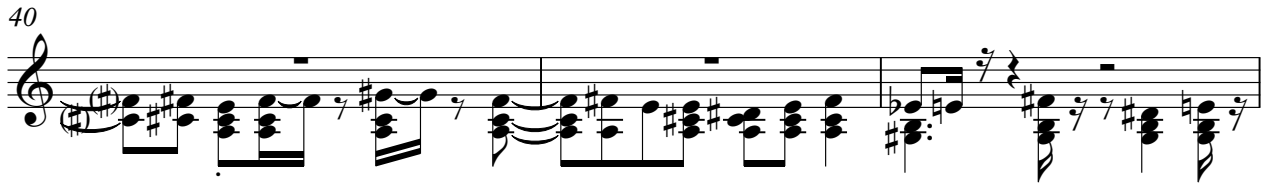

43

47

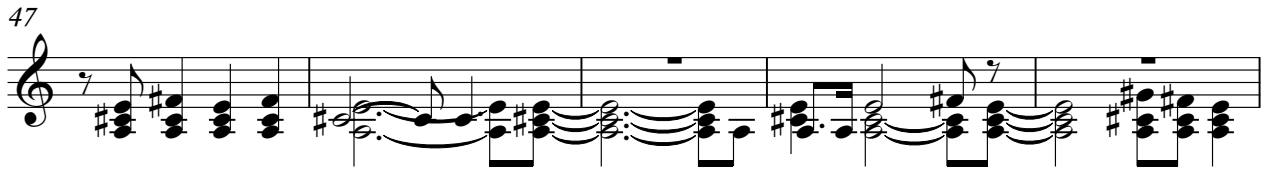

52

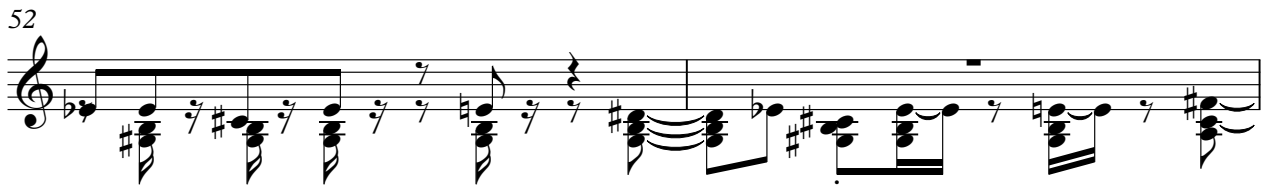

54

57

61

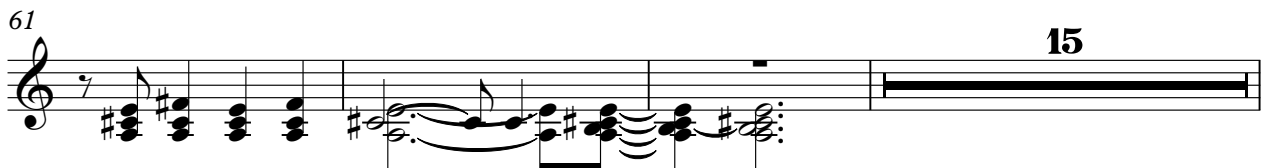

79

81

83

85

88

91

94

97

101

105

V.S.

107

110

114

119

121

124

128

15

146

148

150

152

155

158

161

164

166

169

171

Lucio Dalla - Balla Balla Ballerino

PRG.CHANGE

♩ = 125,000000

11

14

16

18

20

8

30

32

34

36

39

V.S.

42

45

47

49

51

54

57

60

62

64

66

68

69

71

73

75

77

79

81

83

V.S.

85

87

8

97

99

101

103

106

109

112

114

116

118

121

124

127

129

131

133

135

136

V.S.

138

140

142

144

146

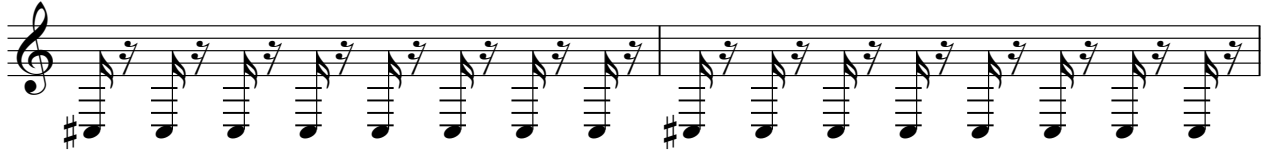

148

150

152

154

158

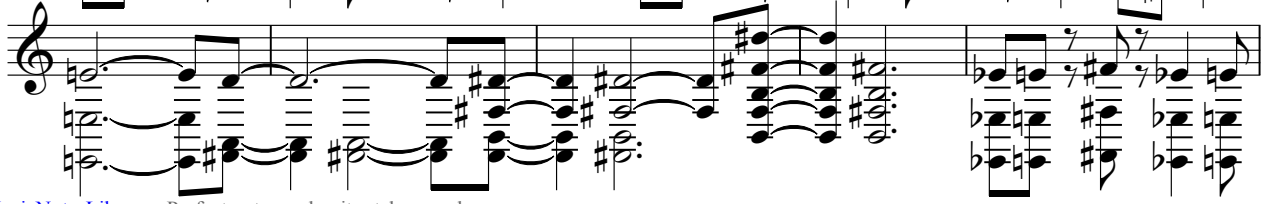

163

167
