

♩ = 86,000053

Percussion

Bass Xylophone

Jazz Guitar

Jazz Guitar

Kora

5-string Electric Bass

Fretless Electric Bass

Synth Voice

Reverse Cymbals

♩ = 86,000053

Synth Strings

Viola

Solo

5

9

13

17

20

23

26

Perc.

Bass Xyl.

J. Gtr.

J. Gtr.

Kora

E. Bass

E. Bass

Rev. Cym.

Tape Smp. Str.

Syn. Str.

Vla.

29

Perc.

Bass Xyl.

J. Gtr.

J. Gtr.

E. Bass

E. Bass

Tape Smp. Str.

Syn. Str.

33

Perc.

Bass Xyl.

J. Gtr.

J. Gtr.

Kora

E. Bass

E. Bass

Tape Smp. Str

Syn. Str.

Solo

36

Perc.

Bass Xyl.

J. Gtr.

J. Gtr.

Kora

E. Bass

E. Bass

Tape Smp. Str

Syn. Str.

Vla.

Solo

39 Perc. 

Bass Xyl. 

J. Gtr. 

J. Gtr. 

Kora 

E. Bass 

E. Bass 

Tape Smp. Str 

Syn. Str. 

Vla. 

Solo 

42

Perc.

Bass Xyl.

J. Gtr.

J. Gtr.

Kora

E. Bass

E. Bass

Tape Smp. Str

Syn. Str.

Vla.

Solo

45

Perc.

Bass Xyl.

J. Gtr.

J. Gtr.

Kora

E. Bass

E. Bass

Rev. Cym.

Tape Smp. Str

Syn. Str.

Vla.

Solo

48

Perc.

Syn. Voice

Rev. Cym.

Syn. Str.

Solo

51

54

58

Perc.

J. Gtr.

J. Gtr.

Kora

E. Bass

Syn. Str.

Vla.

61

Perc.

J. Gtr.

J. Gtr.

Kora

E. Bass

Syn. Str.

Vla.

63

Perc.

J. Gtr.

J. Gtr.

Kora

E. Bass

Syn. Str.

Vla.

65

Perc.

Bass Xyl.

J. Gtr.

J. Gtr.

Kora

E. Bass

E. Bass

Tape Smp. Str.

Syn. Str.

Vla.

Solo

68

Perc.

Bass Xyl.

J. Gtr.

J. Gtr.

Kora

E. Bass

E. Bass

Tape Smp. Str

Syn. Str.

Vla.

Solo

13

- Perc.**: Percussion part with rhythmic patterns of eighth and sixteenth notes.
- Bass Xyl.**: Bass xylophone part with rhythmic patterns.
- J. Gtr.**: Two guitar staves. The top staff has a melodic line, and the bottom staff has a complex chordal accompaniment with many accidentals.
- Kora**: Kora part with a melodic line.
- E. Bass**: Two bass staves. The top staff has a melodic line, and the bottom staff has a rhythmic accompaniment.
- Tape Smp. Str.**: Tape sample string part with a rhythmic pattern.
- Syn. Str.**: Synthesizer string part with sustained chords.
- Vla.**: Viola part with sustained chords.
- Solo**: Solo part with a melodic line.

77

Perc.

Bass Xyl.

J. Gtr.

J. Gtr.

Kora

E. Bass

E. Bass

Tape Smp. Str.

Syn. Str.

Vla.

Solo

80

Perc.

Bass Xyl.

J. Gtr.

J. Gtr.

Kora

E. Bass

E. Bass

Tape Smp. Str.

Syn. Str.

Vla.

Solo

Percussion

♩ = 86,000053

6

10

13

16

19

22

25

28

30

V.S.

Percussion

Percussion

V.S.

4

Percussion

80

2

Bass Xylophone

65

70

75

78

Jazz Guitar

♩ = 86,000053

2

7

13

18

21

24

28

31

34

37

V.S.

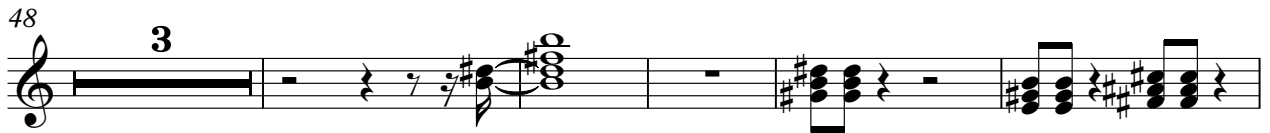

80

2

Jazz Guitar

♩ = 86,000053

2

7

12

5

21

26

30

33

36

39

43

5

Kora

♩ = 86,000053

2

7

13

2

7

25

4

33

2

40

3

47

10

60

64

70

5

2

Kora

78

3

53

58

62

67

71

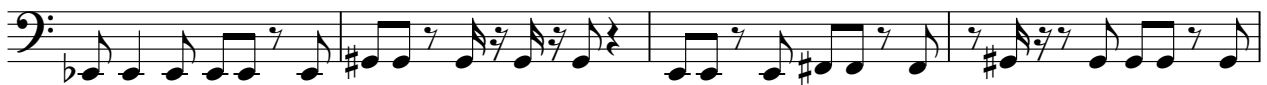

75

79

2

Fretless Electric Bass

74

78

Synth Voice

♩ = 86,000053

8

12

8

18

32

8

52

30

Tape Sampler Keyboard [Strings]

♩ = 86,000053

4

9

15

21

26

31

35

2

39

44

65

70

75

79

Synth Strings

♩ = 86,000053

2

3

11

4

20

28

34

40

47

52

Synth Strings

58

64

71

78

Viola

♩ = 86,000053

25

28

40

46

55

60

64

68

75

Solo

♩ = 86,000053

10

15

18

38

45

50

54

11

70

77

2