

Lucio Dalla - Disperato Erotico Stomp

♩ = 149,001694

DRUMS

E.PIANO

6

DRUMS

E.PIANO

11

DRUMS

MUTED GTR

E.PIANO

15

DRUMS

MUTED GTR

E.PIANO

18

DRUMS

MUTED GTR

E.PIANO

21

DRUMS

MUTED GTR

E.PIANO

23

DRUMS

MUTED GTR

E.PIANO

25

DRUMS

MUTED GTR

E.PIANO

27

DRUMS

MUTED GTR

E.PIANO

30

DRUMS

MUTED GTR

FINGERDBAS

E.PIANO

33

DRUMS

MUTED GTR

FINGERDBAS

E.PIANO

36

DRUMS

MUTED GTR

FINGERDBAS

E.PIANO

39

DRUMS

MUTED GTR

FINGERDBAS

E.PIANO

3

6

3

41

DRUMS

MUTED GTR

FINGERDBAS

E.PIANO

44

DRUMS

MUTED GTR

FINGERDBAS

E.PIANO

46

TRUMPET

DRUMS

MUTED GTR

FINGERDBAS

E.PIANO

48

TRUMPET

DRUMS

MUTED GTR

FINGERDBAS

E.PIANO

51

DRUMS

MUTED GTR

FINGERDBAS

E.PIANO

54

DRUMS

MUTED GTR

FINGERDBAS

E.PIANO

56

DRUMS

MUTED GTR

FINGERDBAS

E.PIANO

58

DRUMS

MUTED GTR

FINGERDBAS

E.PIANO

61

TRUMPET

DRUMS

MUTED GTR

FINGERDBAS

E.PIANO

63

TRUMPET

DRUMS

MUTED GTR

FINGERDBAS

E.PIANO

65

TRUMPET

DRUMS

MUTED GTR

FINGERDBAS

E.PIANO

68

DRUMS

MUTED GTR

FINGERDBAS

E.PIANO

71

DRUMS

MUTED GTR

FINGERDBAS

E.PIANO

73

DRUMS

MUTED GTR

FINGERDBAS

E.PIANO

76

DRUMS

MUTED GTR

FINGERDBAS

E.PIANO

78

DRUMS

MUTED GTR

FINGERDBAS

E.PIANO

80

DRUMS

MUTED GTR

FINGERDBAS

E.PIANO

82

DRUMS

MUTED GTR

FINGERDBAS

E.PIANO

85

DRUMS

MUTED GTR

FINGERDBAS

E.PIANO

88

DRUMS

MUTED GTR

FINGERDBAS

E.PIANO

90

DRUMS

MUTED GTR

FINGERDBAS

E.PIANO

93

TRUMPET

DRUMS

MUTED GTR

FINGERDBAS

E.PIANO

95

TRUMPET

DRUMS

MUTED GTR

FINGERDBAS

E.PIANO

97

TRUMPET

DRUMS

MUTED GTR

FINGERDBAS

E.PIANO

99

DRUMS

MUTED GTR

FINGERDBAS

E.PIANO

101

DRUMS

MUTED GTR

FINGERDBAS

E.PIANO

103

DRUMS

MUTED GTR

FINGERDBAS

E.PIANO

106

DRUMS

MUTED GTR

FINGERDBAS

E.PIANO

108

DRUMS

MUTED GTR

FINGERDBAS

E.PIANO

3

110

TRUMPET

DRUMS

MUTED GTR

FINGERDBAS

E.PIANO

113

TRUMPET

DRUMS

MUTED GTR

FINGERDBAS

E.PIANO

115

DRUMS

MUTED GTR

FINGERDBAS

E.PIANO

117

DRUMS

MUTED GTR

FINGERDBAS

E.PIANO

119

DRUMS

MUTED GTR

FINGERDBAS

E.PIANO

121

DRUMS

MUTED GTR

FINGERDBAS

E.PIANO

123

DRUMS

MUTED GTR

FINGERDBAS

E.PIANO

125

TRUMPET

DRUMS

MUTED GTR

FINGERDBAS

E.PIANO

127

TRUMPET

DRUMS

MUTED GTR

FINGERDBAS

E.PIANO

129

TRUMPET

DRUMS

MUTED GTR

FINGERDBAS

E.PIANO

132

DRUMS

MUTED GTR

FINGERDBAS

E.PIANO

135

DRUMS

MUTED GTR

FINGERDBAS

E.PIANO

138

DRUMS

MUTED GTR

FINGERDBAS

E.PIANO

141

DRUMS

MUTED GTR

FINGERDBAS

E.PIANO

144

DRUMS

MUTED GTR

FINGERDBAS

E.PIANO

146

DRUMS

MUTED GTR

FINGERDBAS

E.PIANO

149

TRUMPET

DRUMS

MUTED GTR

FINGERDBAS

E.PIANO

151

TRUMPET

DRUMS

MUTED GTR

FINGERDBAS

E.PIANO

153

TRUMPET

DRUMS

MUTED GTR

FINGERDBAS

E.PIANO

155

DRUMS

MUTED GTR

FINGERDBAS

E.PIANO

157

DRUMS

MUTED GTR

FINGERDBAS

E.PIANO

159

DRUMS

MUTED GTR

FINGERDBAS

E.PIANO

161

DRUMS

MUTED GTR

FINGERDBAS

E.PIANO

163

DRUMS

MUTED GTR

FINGERDBAS

E.PIANO

165

TRUMPET

DRUMS

MUTED GTR

FINGERDBAS

E.PIANO

167

TRUMPET

DRUMS

MUTED GTR

FINGERDBAS

E.PIANO

169

TRUMPET

DRUMS

MUTED GTR

FINGERDBAS

E.PIANO

171

DRUMS

MUTED GTR

FINGERDBAS

E.PIANO

173

DRUMS

MUTED GTR

FINGERDBAS

E.PIANO

3

3

175

DRUMS

MUTED GTR

FINGERDBAS

E.PIANO

177

DRUMS

MUTED GTR

FINGERDBAS

E.PIANO

179

DRUMS

MUTED GTR

FINGERDBAS

E.PIANO

181

TRUMPET

DRUMS

MUTED GTR

FINGERDBAS

E.PIANO

183

TRUMPET

DRUMS

MUTED GTR

FINGERDBAS

E.PIANO

185

TRUMPET

DRUMS

MUTED GTR

FINGERDBAS

E.PIANO

188

DRUMS

MUTED GTR

FINGERDBAS

E.PIANO

191

DRUMS

MUTED GTR

FINGERDBAS

E.PIANO

193

DRUMS

MUTED GTR

FINGERDBAS

E.PIANO

195

TRUMPET

DRUMS

MUTED GTR

FINGERDBAS

E.PIANO

199

TRUMPET

DRUMS

MUTED GTR

FINGERDBAS

E.PIANO

201

TRUMPET

DRUMS

MUTED GTR

FINGERDBAS

E.PIANO

203

TRUMPET

DRUMS

MUTED GTR

FINGERDBAS

E.PIANO

205

TRUMPET

DRUMS

MUTED GTR

FINGERDBAS

E.PIANO

207

TRUMPET

DRUMS

MUTED GTR

FINGERDBAS

E.PIANO

209

TRUMPET

DRUMS

MUTED GTR

FINGERDBAS

E.PIANO

211

TRUMPET

DRUMS

MUTED GTR

FINGERDBAS

E.PIANO

213

TRUMPET

DRUMS

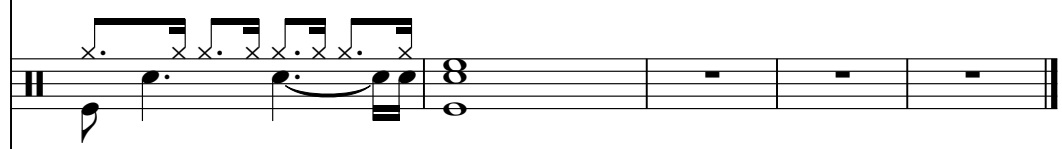

MUTED GTR

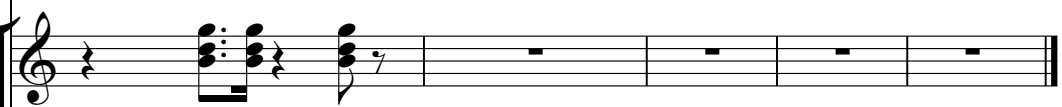

FINGERDBAS

E.PIANO

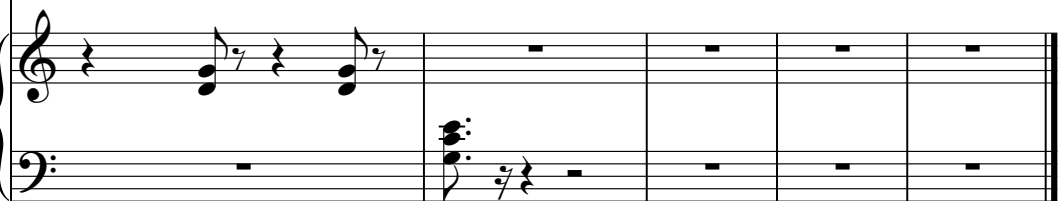

TRUMPET

Lucio Dalla - Disperato Erotico Stomp

♩ = 149,001694

45

48

62

66

96

110

114

128

150

153

11

27

11

11

19

11

TRUMPET

166

170

184

198

202

205

208

211

213

DRUMS

Lucio Dalla - Disperato Erotico Stomp

♩ = 149,001694

8

14

19

24

29

33

37

41

45

V.S.

DRUMS

49

53

57

61

65

69

73

77

81

85

DRUMS

89

93

97

101

105

109

113

117

121

125

V.S.

129

133

137

141

145

149

153

157

161

165

DRUMS

169

173

177

181

185

189

193

DRUMS

198

202

206

210

213

MUTED GTR

Lucio Dalla - Disperato Erotico Stomp

♩ = 149,001694

13

17

22

27

32

37

42

47

52

57

V.S.

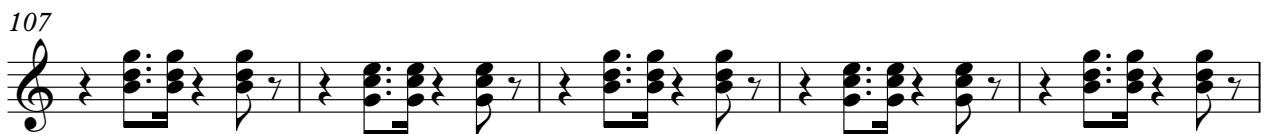
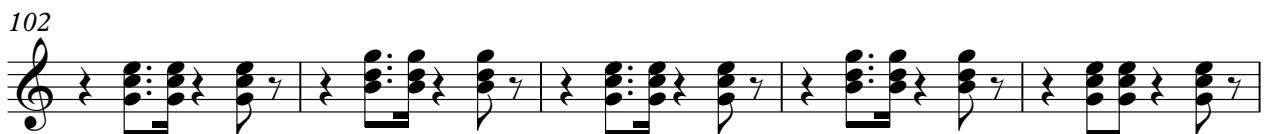
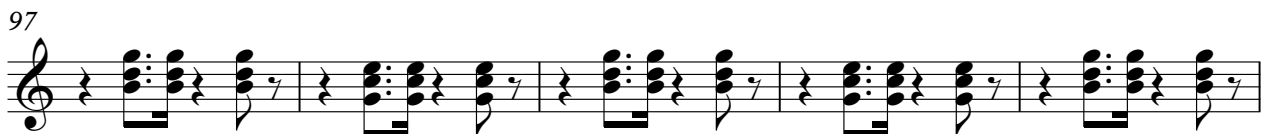
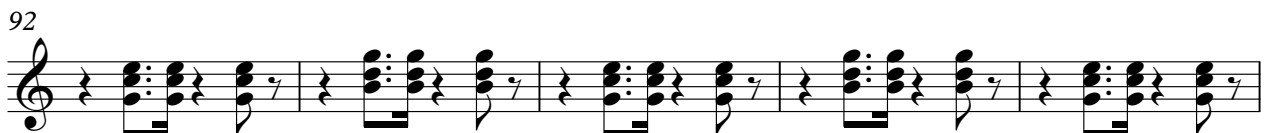
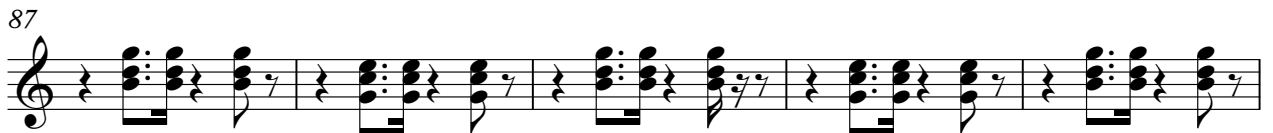
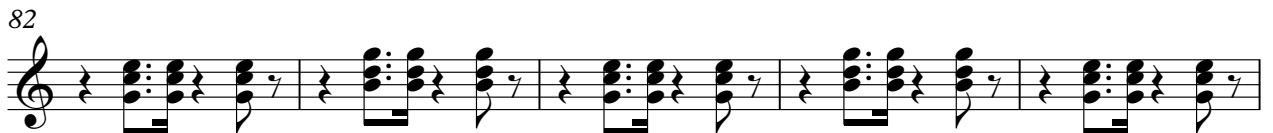
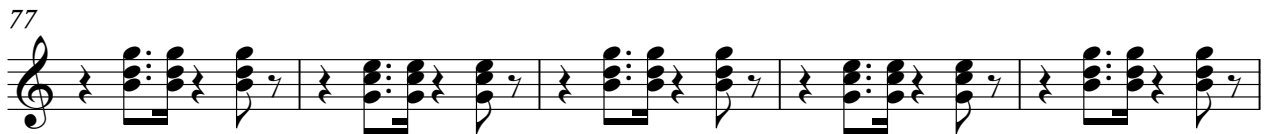
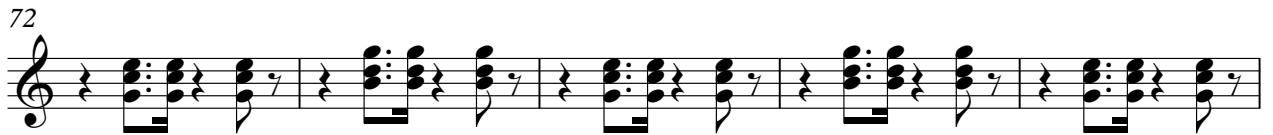
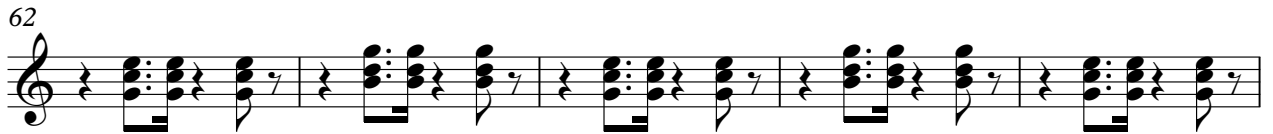

112

117

122

127

132

137

142

147

152

157

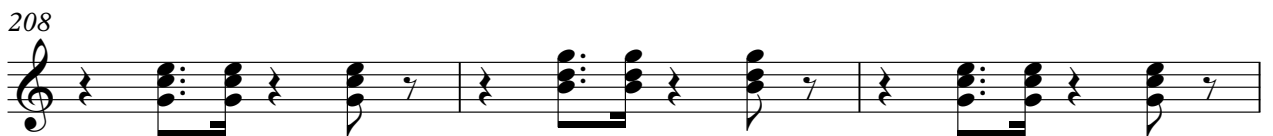
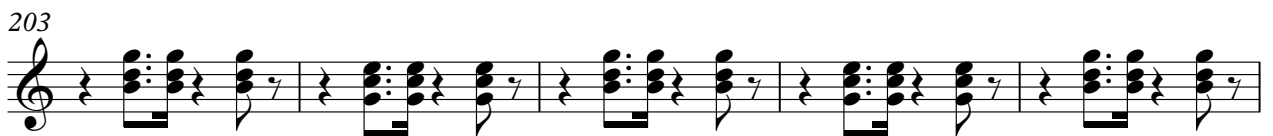
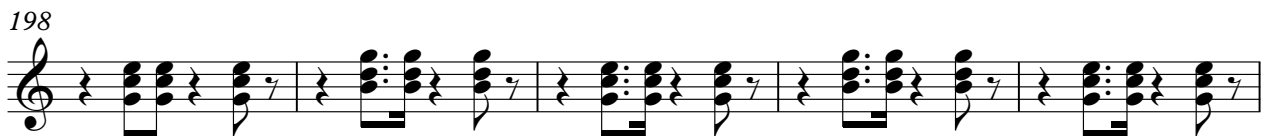
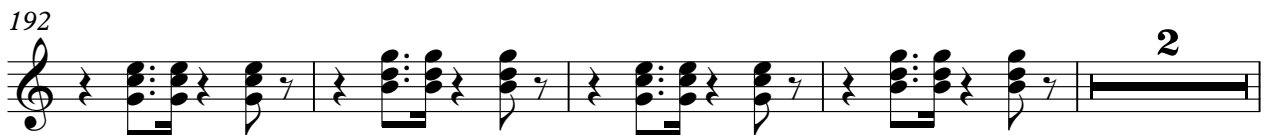
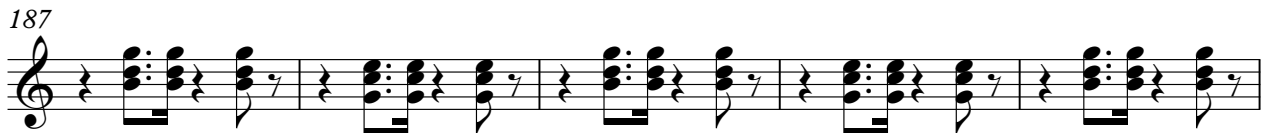
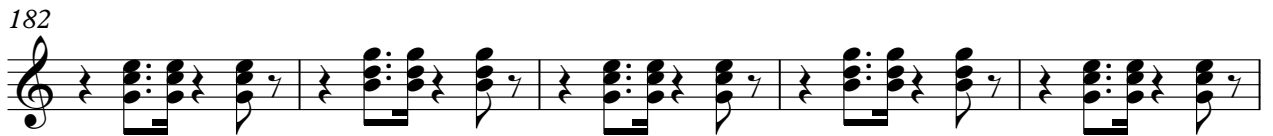
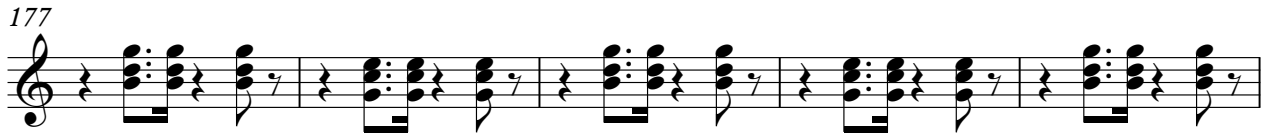
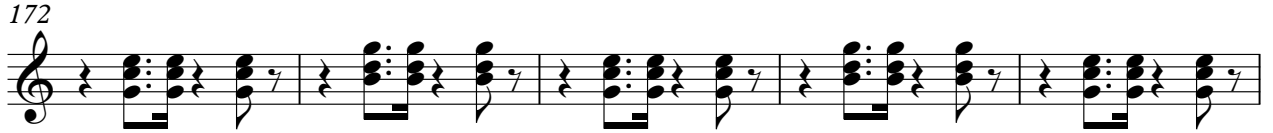
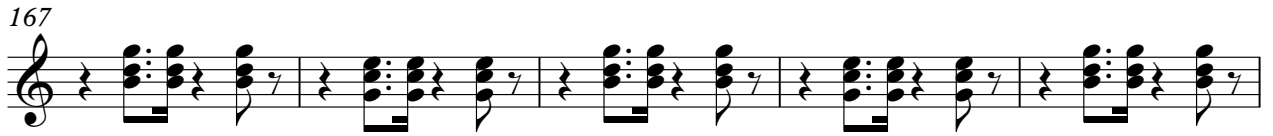
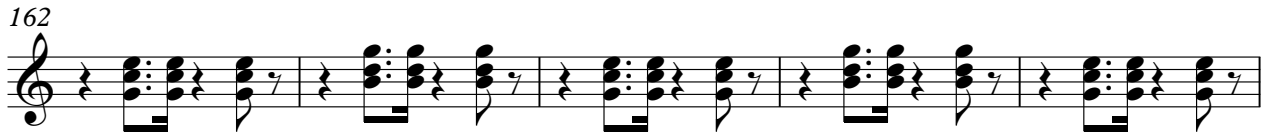

MUTED GTR

211

♩ = 149,001694

29

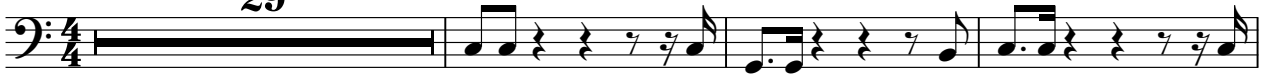

33

37

42

46

50

54

58

62

66

70

74

78

82

86

90

94

98

102

106

150

154

158

162

166

170

174

178

182

186

190

194

199

203

207

211

♩ = 149,001694

28

32

37

40

44

48

54

57

61

65

70

74

78

81

85

89

93

97

101

105

109

113

117

120

123

126

131

136

140

144

148

152

156

159

162

165

169

173

176

179

182

187

191

194

198

203

208

212

