

# Lucio Dalla - FUTURA

♩ = 130,002380

Measure numbers 6 and 9 are indicated at the start of the second and third systems, respectively. The score includes various musical notations such as treble clefs, 4/4 time signatures, rests, and complex chordal structures.

12

SAX/BASS

PRG.CHANGE

FLUTE/GTR

A.PIANO

14

PRG.CHANGE

A.PIANO

16

PRG.CHANGE

A.PIANO

18

PRG.CHANGE

A.PIANO

20

PRG.CHANGE

FLUTE/GTR

A.PIANO

22

PRG.CHANGE

FLUTE/GTR

A.PIANO

24

PRG.CHANGE

A.PIANO

26

SAX/BASS

DRUMS

PRG.CHANGE

A.PIANO

29

SAX/BASS

DRUMS

PRG.CHANGE

A.PIANO

31

SAX/BASS

DRUMS

PRG.CHANGE

A.PIANO

33

SAX/BASS

DRUMS

PRG.CHANGE

A.PIANO

35

SAX/BASS

DRUMS

PRG.CHANGE

A.PIANO

36

SAX/BASS

DRUMS

PRG.CHANGE

FLUTE/GTR

A.PIANO

38

SAX/BASS

DRUMS

PRG.CHANGE

A.PIANO

40

SAX/BASS

DRUMS

PRG.CHANGE

A.PIANO

42

SAX/BASS

DRUMS

PRG.CHANGE

A.PIANO

44

SAX/BASS

DRUMS

PRG.CHANGE

FLUTE/GTR

A.PIANO

46

SAX/BASS

DRUMS

PRG.CHANGE

FLUTE/GTR

A.PIANO

48

SAX/BASS

DRUMS

PRG.CHANGE

A.PIANO

50

SAX/BASS

DRUMS

PRG.CHANGE

A.PIANO

52

SAX/BASS

DRUMS

PRG.CHANGE

A.PIANO

54

SAX/BASS

DRUMS

PRG.CHANGE

A.PIANO

56

SAX/BASS

DRUMS

PRG.CHANGE

FLUTE/GTR

A.PIANO

58

SAX/BASS

DRUMS

PRG.CHANGE

FLUTE/GTR

A.PIANO

60

SAX/BASS

DRUMS

PRG.CHANGE

A.PIANO

62

SAX/BASS

DRUMS

PRG.CHANGE

A.PIANO

64

SAX/BASS

DRUMS

PRG.CHANGE

A.PIANO

67

SAX/BASS

DRUMS

PRG.CHANGE

A.PIANO

69

SAX/BASS

DRUMS

PRG.CHANGE

A.PIANO

71

SAX/BASS

DRUMS

PRG.CHANGE

FLUTE/GTR

A.PIANO

73

SAX/BASS

DRUMS

PRG.CHANGE

FLUTE/GTR

A.PIANO

74

SAX/BASS

DRUMS

PRG.CHANGE

FLUTE/GTR

A.PIANO

75

SAX/BASS

DRUMS

PRG.CHANGE

FLUTE/GTR

A.PIANO

76

SAX/BASS

DRUMS

PRG.CHANGE

FLUTE/GTR

A.PIANO

77

SAX/BASS

DRUMS

PRG.CHANGE

FLUTE/GTR

A.PIANO

78

SAX/BASS

DRUMS

PRG.CHANGE

FLUTE/GTR

A.PIANO

80

SAX/BASS

DRUMS

PRG.CHANGE

FLUTE/GTR

A.PIANO

81

SAX/BASS

DRUMS

PRG.CHANGE

FLUTE/GTR

A.PIANO

82

SAX/BASS

DRUMS

PRG.CHANGE

FLUTE/GTR

A.PIANO

83

SAX/BASS

DRUMS

PRG.CHANGE

FLUTE/GTR

A.PIANO

84

SAX/BASS

DRUMS

PRG.CHANGE

FLUTE/GTR

A.PIANO

85

SAX/BASS

DRUMS

PRG.CHANGE

FLUTE/GTR

A.PIANO

86

SAX/BASS

DRUMS

PRG.CHANGE

FLUTE/GTR

A.PIANO

87

SAX/BASS

DRUMS

PRG.CHANGE

FLUTE/GTR

A.PIANO

88

SAX/BASS

DRUMS

PRG.CHANGE

FLUTE/GTR

A.PIANO

90

SAX/BASS

DRUMS

PRG.CHANGE

FLUTE/GTR

A.PIANO

92

SAX/BASS

DRUMS

PRG.CHANGE

FLUTE/GTR

A.PIANO

93

SAX/BASS

DRUMS

PRG.CHANGE

FLUTE/GTR

A.PIANO

94

SAX/BASS

DRUMS

PRG.CHANGE

FLUTE/GTR

A.PIANO

95

SAX/BASS

DRUMS

PRG.CHANGE

FLUTE/GTR

A.PIANO

96

SAX/BASS

DRUMS

PRG.CHANGE

FLUTE/GTR

A.PIANO

97

SAX/BASS

DRUMS

PRG.CHANGE

FLUTE/GTR

A.PIANO

98

SAX/BASS

DRUMS

PRG.CHANGE

FLUTE/GTR

A.PIANO

99

SAX/BASS

DRUMS

PRG.CHANGE

FLUTE/GTR

A.PIANO

101

SAX/BASS

DRUMS

PRG.CHANGE

FLUTE/GTR

A.PIANO

103

SAX/BASS

DRUMS

PRG.CHANGE

FLUTE/GTR

A.PIANO

105

SAX/BASS

DRUMS

PRG.CHANGE

FLUTE/GTR

A.PIANO

107

SAX/BASS

DRUMS

PRG.CHANGE

FLUTE/GTR

A.PIANO

109

SAX/BASS

DRUMS

PRG.CHANGE

FLUTE/GTR

A.PIANO

111

SAX/BASS

DRUMS

PRG.CHANGE

FLUTE/GTR

A.PIANO

113

SAX/BASS

DRUMS

PRG.CHANGE

A.PIANO

116

SAX/BASS

DRUMS

PRG.CHANGE

A.PIANO

119

SAX/BASS

DRUMS

PRG.CHANGE

FLUTE/GTR

A.PIANO

121

FLUTE/GTR

A.PIANO

123

SAX/BASS

FLUTE/GTR

A.PIANO

126

SAX/BASS

FLUTE/GTR

A.PIANO

128

SAX/BASS

DRUMS

FLUTE/GTR

A.PIANO

130

SAX/BASS

DRUMS

FLUTE/GTR

A.PIANO

132

SAX/BASS

DRUMS

A.PIANO

134

SAX/BASS

DRUMS

PRG.CHANGE

A.PIANO

136

SAX/BASS

DRUMS

PRG.CHANGE

A.PIANO

138

SAX/BASS

DRUMS

PRG.CHANGE

A.PIANO

140

SAX/BASS

DRUMS

PRG.CHANGE

FLUTE/GTR

A.PIANO

142

SAX/BASS

DRUMS

FLUTE/GTR

A.PIANO

144

SAX/BASS

DRUMS

FLUTE/GTR

A.PIANO

146

SAX/BASS

A.PIANO

148

SAX/BASS

A.PIANO

150

SAX/BASS

A.PIANO

152

A.PIANO

154

A.PIANO

155  
A.PIANO

156  
A.PIANO

158  
A.PIANO

159  
SAX/BASS

DRUMS

A.PIANO

160  
SAX/BASS

DRUMS

PRG.CHANGE

FLUTE/GTR

A.PIANO

161

SAX/BASS

DRUMS

PRG.CHANGE

FLUTE/GTR

A.PIANO

162

SAX/BASS

DRUMS

PRG.CHANGE

FLUTE/GTR

A.PIANO

163

SAX/BASS

DRUMS

PRG.CHANGE

FLUTE/GTR

A.PIANO

164

SAX/BASS

DRUMS

PRG.CHANGE

FLUTE/GTR

A.PIANO

165

SAX/BASS

DRUMS

PRG.CHANGE

FLUTE/GTR

A.PIANO

166

SAX/BASS

DRUMS

PRG.CHANGE

FLUTE/GTR

A.PIANO

167

SAX/BASS

DRUMS

PRG.CHANGE

FLUTE/GTR

A.PIANO

168

SAX/BASS

DRUMS

PRG.CHANGE

FLUTE/GTR

A.PIANO

169

SAX/BASS

DRUMS

PRG.CHANGE

FLUTE/GTR

A.PIANO

170

SAX/BASS

DRUMS

PRG.CHANGE

FLUTE/GTR

A.PIANO

171

SAX/BASS

DRUMS

PRG.CHANGE

FLUTE/GTR

A.PIANO

172

SAX/BASS

DRUMS

PRG.CHANGE

FLUTE/GTR

A.PIANO

173

SAX/BASS

DRUMS

PRG.CHANGE

FLUTE/GTR

A.PIANO

174

SAX/BASS

DRUMS

PRG.CHANGE

FLUTE/GTR

A.PIANO

175

SAX/BASS

DRUMS

PRG.CHANGE

FLUTE/GTR

A.PIANO

177

SAX/BASS

PRG.CHANGE

FLUTE/GTR

A.PIANO

116

3

124

159

163

167

171

175

DRUMS

Lucio Dalla - FUTURA

♩ = 130,002380

27

31

35

39

43

47

51

55

59

63

V.S.

DRUMS

67

71

75

79

83

87

91

95

99

103

DRUMS

107

111

115

119

128

130

133

137

141

144

DRUMS

159

163

167

171

174

PRG.CHANGE

Lucio Dalla - FUTURA

♩ = 130,002380

10

14

18

23

30

36

41

47

51

56

V.S.

PRG CHANGE

98

102

110

116

134

141

164

169

174

♩ = 130,002380

10

21

36

46

58

73

76

79

82

V.S.

85

87

91

94

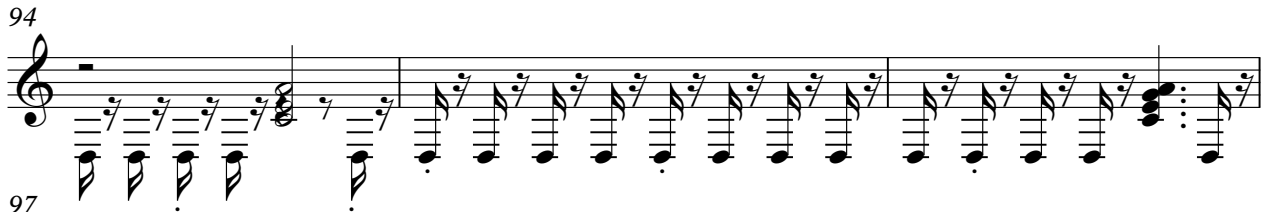

97

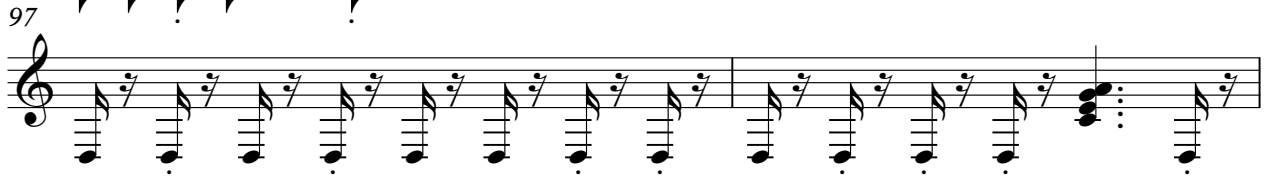

99

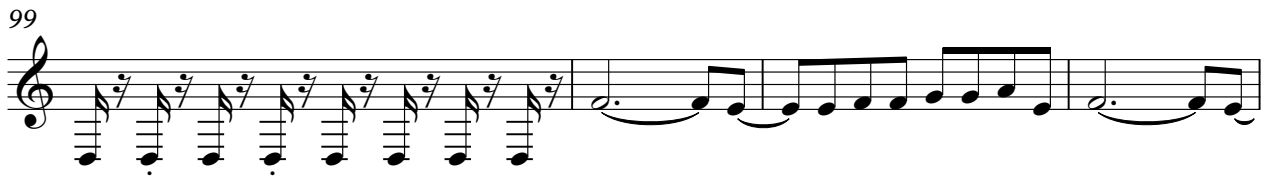

103

110

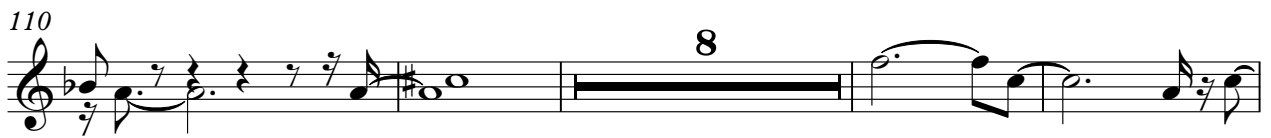

122

128

140

144

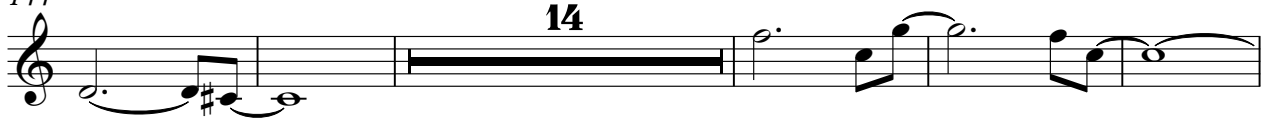

163

170

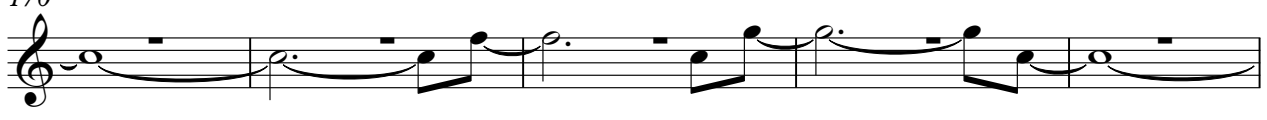

175

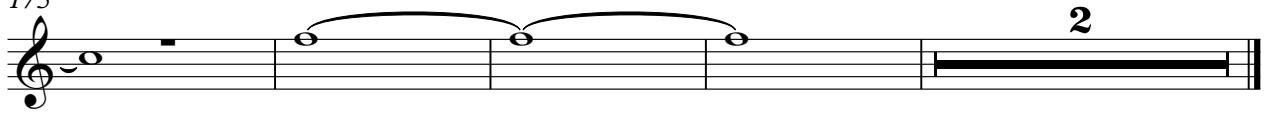

A.PIANO

Lucio Dalla - FUTURA

♩ = 130,002380

3

7

12

15

18

20

23

26

30

34

V.S.

70

73

75

77

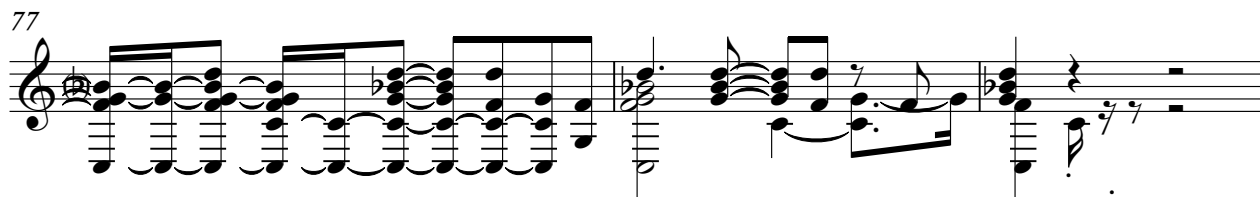

80

83

85

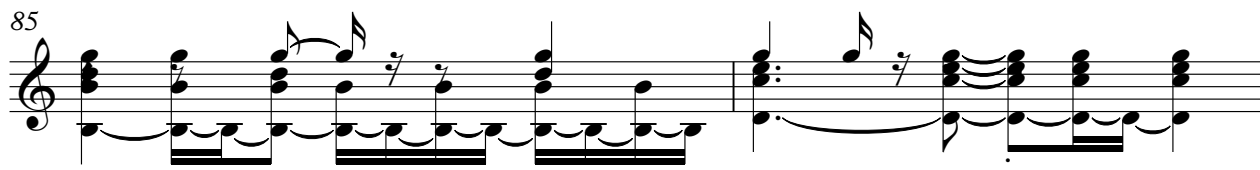

87

89

92

V.S.

94

96

98

101

103

107

111

117

121

124

128

132

135

139

142

144

148

151

154

156

V.S.

158

160

162

164

166

167

168

170

171

173

175

2
