

Lucio Dalla - HENNA

♩ = 98,000786

DRUMS

VIBRAPHONE

CLEAN GTR

CLEAN GTR

FINGERDBAS

CHOIR AAHS

E.PIANO 1

ORCH.HIT

SWEEP PAD

♩ = 98,000786

5

VIBRAPHONE

CLEAN GTR

CLEAN GTR

E.PIANO 1

9

VIBRAPHONE

E.PIANO 1

13

VIBRAPHONE

E.PIANO 1

17

VIBRAPHONE

E.PIANO 1

20

VIBRAPHONE

CLEAN GTR

E.PIANO 1

SWEEP PAD

24

VIBRAPHONE

CLEAN GTR

E.PIANO 1

SWEEP PAD

27

DRUMS

VIBRAPHONE

CLEAN GTR

FINGERDBAS

E.PIANO 1

30

DRUMS

VIBRAPHONE

CLEAN GTR

FINGERDBAS

E.PIANO 1

33

DRUMS

VIBRAPHONE

FINGERDBAS

E.PIANO 1

36

DRUMS

VIBRAPHONE

CLEAN GTR

FINGERDBAS

E.PIANO 1

39

DRUMS

VIBRAPHONE

CLEAN GTR

FINGERDBAS

E.PIANO 1

42

DRUMS

VIBRAPHONE

CLEAN GTR

FINGERDBAS

E.PIANO 1

SWEEP PAD

45

DRUMS

VIBRAPHONE

FINGERDBAS

E.PIANO 1

48

VIBRAPHONE

E.PIANO 1

51

DRUMS

VIBRAPHONE

CLEAN GTR

FINGERDBAS

E.PIANO 1

SWEEP PAD

54

DRUMS

VIBRAPHONE

CLEAN GTR

FINGERDBAS

CHOIR AAHS

E.PIANO 1

SWEEP PAD

57

DRUMS

VIBRAPHONE

CLEAN GTR

FINGERDBAS

E.PIANO 1

SWEEP PAD

59

DRUMS

VIBRAPHONE

FINGERDBAS

E.PIANO 1

SWEEP PAD

62

DRUMS

VIBRAPHONE

FINGERDBAS

E.PIANO 1

64

DRUMS

VIBRAPHONE

FINGERDBAS

CHOIR AAHS

E.PIANO 1

67

DRUMS

VIBRAPHONE

FINGERBAS

CHOIR AAHS

E.PIANO 1

70

VIBRAPHONE

E.PIANO 1

73

VIBRAPHONE

E.PIANO 1

76

DRUMS

VIBRAPHONE

CLEAN GTR

FINGERDBAS

CHOIR AAHS

E.PIANO 1

79

DRUMS

VIBRAPHONE

CLEAN GTR

FINGERDBAS

CHOIR AAHS

E.PIANO 1

81

DRUMS

VIBRAPHONE

CLEAN GTR

FINGERDBAS

CHOIR AAHS

E.PIANO 1

83

DRUMS

VIBRAPHONE

CLEAN GTR

FINGERDBAS

CHOIR AAHS

E.PIANO 1

85

DRUMS

VIBRAPHONE

CLEAN GTR

FINGERDBAS

E.PIANO 1

ORCH.HIT

87

DRUMS

VIBRAPHONE

CLEAN GTR

FINGERDBAS

E.PIANO 1

ORCH.HIT

89

DRUMS

VIBRAPHONE

CLEAN GTR

FINGERDBAS

E.PIANO 1

ORCH.HIT

91

DRUMS

VIBRAPHONE

CLEAN GTR

FINGERDBAS

E.PIANO 1

ORCH.HIT

93

DRUMS

VIBRAPHONE

CLEAN GTR

FINGERDBAS

E.PIANO 1

96

VIBRAPHONE

E.PIANO 1

99

VIBRAPHONE

E.PIANO 1

DRUMS

VIBRAPHONE

CLEAN GTR

CLEAN GTR

FINGERDBAS

CHOIR AAHS

E.PIANO 1

ORCH.HIT

SWEEP PAD

DRUMS

Lucio Dalla - HENNA

♩ = 98,000786

27

31

34

37

40

43

53

56

59

62

7

V.S.

DRUMS

65

65

68

68

78

78

81

81

84

84

87

87

90

90

93

93

VIBRAPHONE

Lucio Dalla - HENNA

♩ = 98,000786

5

10

14

18

22

26

30

34

38

42

V.S.

## VIBRAPHONE

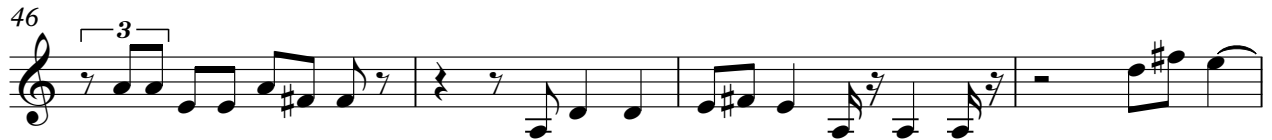

VIBRAPHONE

87

91

95

99

103

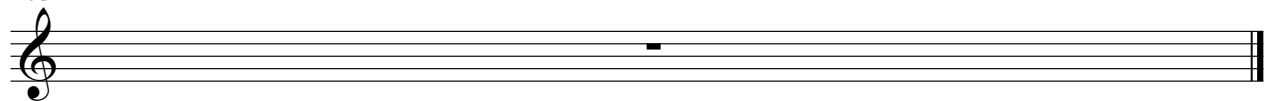

♩ = 98,000786

5 13

21

26

31 6

42 8

54 19

77

80

83

86

89

92

103

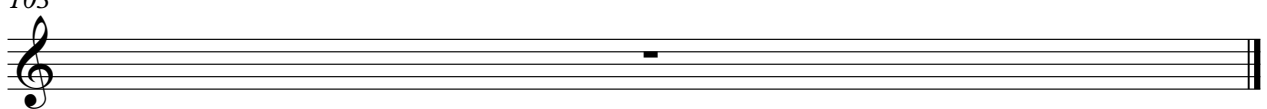

CLEAN GTR

Lucio Dalla - HENNA

♩ = 98,000786

4

97

103

♩ = 98,000786

27

32

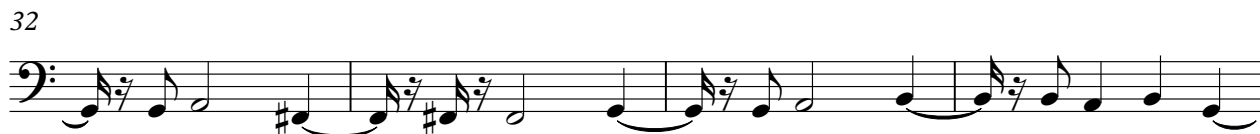

36

41

45

7

56

60

65

68

7

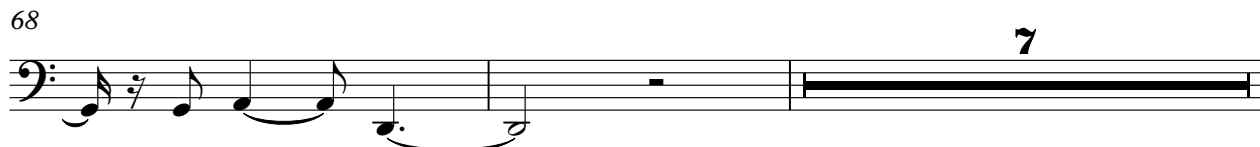

2

# FINGERDBAS

77

82

87

91

103

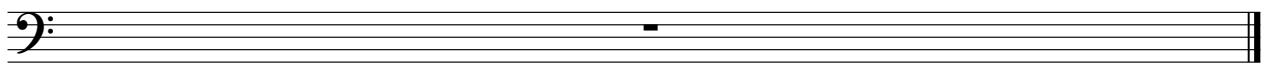

CHOIR AAHS

Lucio Dalla - HENNA

♩ = 98,000786

52 10

65

9

77

77

81

19

103

103

♩ = 98,000786

V.S.

29

33

36

39

42

46

49

52

56

59

62

64

V.S.

67

70

73

76

79

83

86

88

90

92

95

98

V.S.

6

E.PIANO 1

100

103

♩ = 98,000786

83

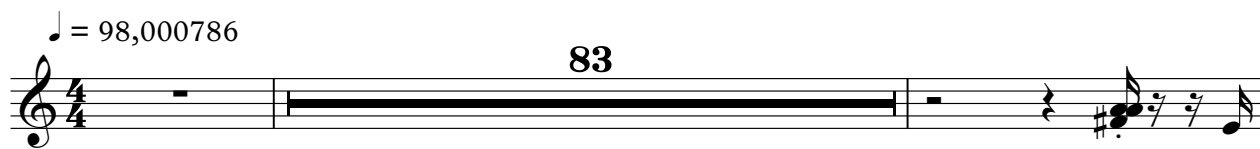

86

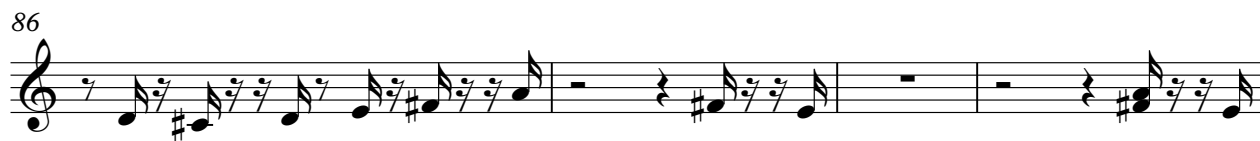

90

11

103

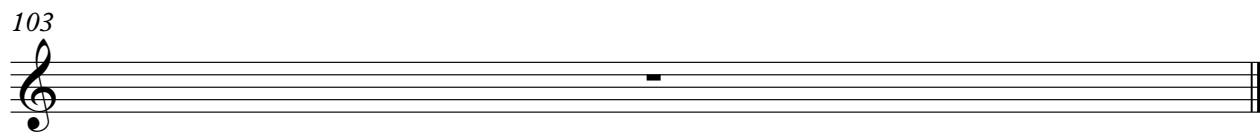

SWEEP PAD

Lucio Dalla - HENNA

♩ = 98,000786

19

24

15

43

9 2

57

43

103