

Lucio Dalla - Piazza Grande

$\text{♩} = 128,000000$

A. GUITAR

JAZZ/A. GTR

A. GUITAR

JAZZ/A. GTR

A. GUITAR

JAZZ/A. GTR

A. GUITAR

JAZZ/A. GTR

A. GUITAR

7
JAZZ/A.GTR
A.GUITAR

8
JAZZ/A.GTR
A.GUITAR

9
JAZZ/A.GTR
A.GUITAR

10
JAZZ/A.GTR
A.GUITAR

11
A.GUITAR

12
A.GUITAR

A.GUITAR

A.GUITAR

A.GUITAR

A.GUITAR

A.GUITAR

A.GUITAR

A.GUITAR

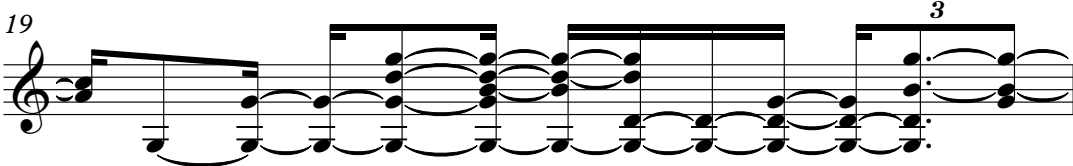

20

DRUMS

JAZZ/A.GTR

A.GUITAR

22

DRUMS

JAZZ/A.GTR

A.GUITAR

23

DRUMS

JAZZ/A.GTR

A.GUITAR

24

DRUMS

JAZZ/A.GTR

A.GUITAR

25

DRUMS

JAZZ/A.GTR

A.GUITAR

26

DRUMS

JAZZ/A.GTR

A.GUITAR

28

DRUMS

JAZZ/A.GTR

A.GUITAR

29

DRUMS

JAZZ/A.GTR

A.GUITAR

30

DRUMS

JAZZ/A.GTR

A.GUITAR

31

DRUMS

JAZZ/A.GTR

A.GUITAR

32

DRUMS

JAZZ/A.GTR

A.GUITAR

33

DRUMS

JAZZ/A.GTR

A.GUITAR

34

DRUMS

JAZZ/A.GTR

A.GUITAR

35

DRUMS

JAZZ/A.GTR

A.GUITAR

36

DRUMS

A.GUITAR

STRINGS

37

DRUMS

A.GUITAR

STRINGS

38

DRUMS

A.GUITAR

STRINGS

39

DRUMS

A. GUITAR

STRINGS

40

DRUMS

A. GUITAR

STRINGS

41

DRUMS

A. GUITAR

STRINGS

43

DRUMS

A.GUITAR

ACOU BASS

STRINGS

44

DRUMS

A.GUITAR

ACOU BASS

STRINGS

45

DRUMS

A.GUITAR

ACOU BASS

STRINGS

46

DRUMS

A. GUITAR

ACOUSTIC BASS

STRINGS

47

DRUMS

A. GUITAR

ACOUSTIC BASS

STRINGS

48

DRUMS

A. GUITAR

ACOUSTIC BASS

STRINGS

49

DRUMS

A. GUITAR

ACOU BASS

STRINGS

51

DRUMS

JAZZ/A. GTR

A. GUITAR

ACOU BASS

STRINGS

53

JAZZ/A. GTR

A. GUITAR

ACOU BASS

54

JAZZ/A.GTR

A.GUITAR

ACOU BASS

55

DRUMS

JAZZ/A.GTR

A.GUITAR

ACOU BASS

STRINGS

56

DRUMS

JAZZ/A.GTR

A.GUITAR

ACOU BASS

STRINGS

Detailed description of page 56: This page contains measures 56 and 57 of a musical score. The DRUMS staff shows a consistent rhythmic pattern of eighth notes. The JAZZ/A.GTR staff features a melodic line with various intervals and rests. The A.GUITAR staff has a more intricate melodic line with triplets and slurs. The ACOU BASS staff provides a steady bass line with eighth notes. The STRINGS staff is currently empty, with a few lines of music visible below it.

57

DRUMS

JAZZ/A.GTR

A.GUITAR

ACOU BASS

STRINGS

Detailed description of page 57: This page contains measures 58 and 59 of the musical score. The DRUMS staff continues with the same rhythmic pattern. The JAZZ/A.GTR staff has a melodic line with some triplets. The A.GUITAR staff features a complex melodic line with many slurs and ties. The ACOU BASS staff provides a steady bass line with eighth notes. The STRINGS staff is currently empty, with a few lines of music visible below it.

DRUMS

JAZZ/A.GTR

A.GUITAR

ACOU BASS

3

STRINGS

DRUMS

JAZZ/A.GTR

A.GUITAR

ACOU BASS

STRINGS

60

DRUMS

JAZZ/A.GTR

A.GUITAR

ACOU BASS

STRINGS

61

DRUMS

JAZZ/A.GTR

A.GUITAR

ACOU BASS

STRINGS

63

DRUMS

JAZZ/A.GTR

A.GUITAR

ACOU BASS

64

DRUMS

A.GUITAR

ACOU BASS

3

65

DRUMS

JAZZ/A.GTR

A.GUITAR

ACOU BASS

STRINGS

66

DRUMS

JAZZ/A.GTR

A.GUITAR

ACOU BASS

STRINGS

67

DRUMS

JAZZ/A.GTR

A.GUITAR

ACOU BASS

STRINGS

DRUMS

JAZZ/A.GTR

A.GUITAR

ACOU BASS

STRINGS

DRUMS

JAZZ/A.GTR

A.GUITAR

ACOU BASS

STRINGS

70

DRUMS

JAZZ/A.GTR

A.GUITAR

ACOU BASS

STRINGS

71

DRUMS

JAZZ/A.GTR

A.GUITAR

ACOU BASS

STRINGS

DRUMS

JAZZ/A.GTR

A.GUITAR

ACOU BASS

STRINGS

DRUMS

JAZZ/A.GTR

A.GUITAR

ACOU BASS

STRINGS

74

DRUMS

JAZZ/A.GTR

A.GUITAR

ACOU BASS

STRINGS

75

DRUMS

JAZZ/A.GTR

A.GUITAR

ACOU BASS

STRINGS

DRUMS

JAZZ/A.GTR

A.GUITAR

ACOU BASS

STRINGS

DRUMS

JAZZ/A.GTR

A.GUITAR

ACOU BASS

STRINGS

78

DRUMS

JAZZ/A.GTR

A.GUITAR

ACOU BASS

STRINGS

80

DRUMS

A.GUITAR

ACOU BASS

82

DRUMS

JAZZ/A.GTR

A.GUITAR

ACOU BASS

3

DRUMS

JAZZ/A.GTR

A.GUITAR

ACOU BASS

DRUMS

JAZZ/A.GTR

A.GUITAR

ACOU BASS

DRUMS

JAZZ/A.GTR

A.GUITAR

ACOU BASS

86

DRUMS

JAZZ/A.GTR

A.GUITAR

ACOU BASS

87

DRUMS

JAZZ/A.GTR

A.GUITAR

ACOU BASS

88

DRUMS

JAZZ/A.GTR

A.GUITAR

ACOU BASS

DRUMS

JAZZ/A.GTR

A.GUITAR

ACOU BASS

DRUMS

JAZZ/A.GTR

A.GUITAR

ACOU BASS

91

DRUMS

JAZZ/A.GTR

A.GUITAR

ACOU BASS

STRINGS

92

DRUMS

JAZZ/A.GTR

A.GUITAR

ACOU BASS

STRINGS

DRUMS

JAZZ/A.GTR

A.GUITAR

ACOU BASS

STRINGS

DRUMS

JAZZ/A.GTR

A.GUITAR

ACOU BASS

STRINGS

95

DRUMS

JAZZ/A.GTR

A.GUITAR

ACOU BASS

STRINGS

96

DRUMS

JAZZ/A.GTR

A.GUITAR

ACOU BASS

STRINGS

DRUMS

JAZZ/A.GTR

A.GUITAR

ACOU BASS

STRINGS

DRUMS

JAZZ/A.GTR

A.GUITAR

ACOU BASS

STRINGS

99

DRUMS

JAZZ/A.GTR

A.GUITAR

ACOU BASS

STRINGS

100

DRUMS

JAZZ/A.GTR

A.GUITAR

ACOU BASS

STRINGS

DRUMS

JAZZ/A.GTR

A.GUITAR

ACOU BASS

STRINGS

DRUMS

JAZZ/A.GTR

A.GUITAR

ACOU BASS

STRINGS

103

DRUMS

JAZZ/A.GTR

A.GUITAR

ACOU BASS

STRINGS

104

DRUMS

JAZZ/A.GTR

A.GUITAR

ACOU BASS

STRINGS

DRUMS

JAZZ/A.GTR

A.GUITAR

ACOU BASS

STRINGS

107

ACOU BASS

55

58

61

66

71

76

81

84

87

90

DRUMS

93

96

99

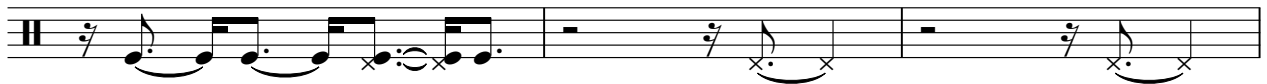

102

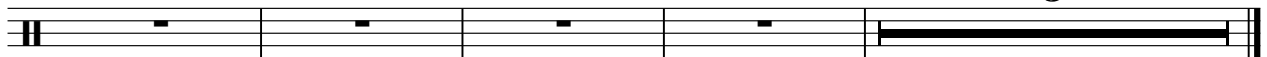

5

♩ = 128,000000

2

5

8

11

10

24

28

30

33

35

16

52

53

54

56

58

60

63

72

79

84

A.GUITAR

Lucio Dalla - Piazza Grande

♩ = 128,000000

3

5

6

7

8

9

10

11

13

V.S.

A. GUITAR

15

16

17

19

21

23

25

27

29

30

A. GUITAR

3

V.S.

44

46

48

50

53

55

57

59

61

63

64

66

67

68

69

70

71

72

73

75

A.GUITAR

7

V.S.

8

A. GUITAR

102

103

104

ACOU BASS

Lucio Dalla - Piazza Grande

♩ = 128,000000

42

45

49

53

56

59

63

66

69

72

V.S.

2

ACQU BASS

76

81

85

89

93

97

101

105

STRINGS

Lucio Dalla - Piazza Grande

♩ = 128,000000

35

39

44

47

51

60

66

68

70

72

V.S.

2

75

77

79

92

94

96

99

101

103

105

STRINGS

11

4
