

Ludwig van Beethoven - 5th Symphony Part 1

♩ = 200,000000 ♩ = 100,000000 ♩ = 120,0000

CLARINET

STRINGS

STRINGS

STRINGS

CONTRABASS

6 ♩ = 208,001114

BASSOON

STRINGS

STRINGS

STRINGS

BASSOON

12

STRINGS

STRINGS

STRINGS

17 ♩ = 36,000145³

FLUTE

OBOE

CLARINET

BASSOON

FR.HORN

TRUMPET

TIMPANI

STRINGS ♩ = 36,000145

STRINGS

STRINGS

CONTRABASS

22 ♪ = 210,003143 ♪ = 90,000900 ♪ = 210,003143

FLUTE

OBOE

CLARINET

BASSOON

FR.HORN

STRINGS

STRINGS

STRINGS

CONTRABASS

28

OBOE

CLARINET

FR.HORN

STRINGS

STRINGS

STRINGS

CONTRABASS

34 $\text{♩} = 212,006638$

FLUTE

OBOE

CLARINET

BASSOON

FR.HORN

STRINGS

STRINGS

STRINGS

CONTRABASS

$\text{♩} = 212,006638$

♩ = 214,002930 ♩ = 216,006042 7

40

FLUTE

OBOE

CLARINET

BASSOON

FR. HORN

TRUMPET

TIMPANI

♩ = 214,002930 ♩ = 216,006042

STRINGS

STRINGS

STRINGS

CONTRABASS

46

FLUTE

OBOE

CLARINET

BASSOON

FR.HORN

TRUMPET

TIMPANI

STRINGS

STRINGS

STRINGS

CONTRABASS

51

FLUTE

OBOE

CLARINET

BASSOON

FR.HORN

TRUMPET

TIMPANI

STRINGS

STRINGS

STRINGS

CONTRABASS

Detailed description of the musical score: The score is for measures 51 through 54. The woodwind section (Flute, Oboe, Clarinet, Bassoon) and the French Horn play sustained notes with long slurs. The Trumpet plays a rhythmic pattern of eighth notes. The Timpani plays a steady eighth-note accompaniment. The string section consists of three staves: the top staff has a melodic line with slurs and accents, the middle staff has a rhythmic accompaniment of eighth notes, and the bottom staff has a steady eighth-note accompaniment. The key signature changes from one flat to two sharps between measures 52 and 53.

55 $\text{♩} = 208,001114$

FLUTE

OBOE

CLARINET

BASSOON

FR.HORN

TRUMPET

TIMPANI

$\text{♩} = 208,001114$

STRINGS

STRINGS

STRINGS

CONTRABASS

60

FR.HORN

STRINGS

STRINGS

STRINGS

CONTRABASS

66

CLARINET

BASSOON

FR.HORN

STRINGS

STRINGS

STRINGS

CONTRABASS

♩ = 212,006638

♩ = 212,006638

♩ = 216,006042

71

FLUTE

BASSOON

FR.HORN

STRINGS

STRINGS

STRINGS

CONTRABASS

77

CLARINET

BASSOON

FR.HORN

STRINGS

STRINGS

STRINGS

CONTRABASS

84

OBOE

CLARINET

BASSOON

FR.HORN

STRINGS

STRINGS

STRINGS

CONTRABASS

90 15

FLUTE

OBOE

CLARINET

BASSOON

FR.HORN

TRUMPET

STRINGS

STRINGS

STRINGS

CONTRABASS

95

FLUTE

OBOE

CLARINET

BASSOON

FR.HORN

TRUMPET

STRINGS

STRINGS

STRINGS

CONTRABASS

98

FLUTE

OBOE

CLARINET

BASSOON

FR.HORN

TRUMPET

TIMPANI

STRINGS

STRINGS

STRINGS

CONTRABASS

102

FLUTE

OBOE

CLARINET

BASSOON

FR.HORN

TRUMPET

TIMPANI

STRINGS

STRINGS

STRINGS

CONTRABASS

106

FLUTE

OBOE

CLARINET

BASSOON

FR. HORN

TRUMPET

TIMPANI

STRINGS

STRINGS

STRINGS

CONTRABASS

110

FLUTE

OBOE

CLARINET

BASSOON

FR.HORN

STRINGS

STRINGS

STRINGS

CONTRABASS

114

FLUTE

OBOE

CLARINET

BASSOON

FR.HORN

STRINGS

STRINGS

STRINGS

CONTRABASS

119

FLUTE

OBOE

CLARINET

BASSOON

FR.HORN

STRINGS

STRINGS

STRINGS

CONTRABASS

125

CLARINET

STRINGS

STRINGS

STRINGS

CONTRABASS

♩ = 200,000000 ♩ = 100,000000 ♩ = 200,000000 ♩ = 120,000000
 ♩ = 200,000000 ♩ = 100,000000 ♩ = 200,000000 ♩ = 212,006638

131

BASSOON

STRINGS

STRINGS

STRINGS

137

BASSOON

STRINGS

STRINGS

STRINGS

147 $\text{♩} = 90,000900 \text{ } \text{♩} = 210,003143$

FLUTE

OBOE

CLARINET

BASSOON

FR.HORN

$\text{♩} = 90,000900 \text{ } \text{♩} = 210,003143$

STRINGS

STRINGS

STRINGS

CONTRABASS

153

OBOE

CLARINET

FR.HORN

STRINGS

STRINGS

STRINGS

CONTRABASS

159

♩ = 212,006638

170

FLUTE

OBOE

CLARINET

BASSOON

FR.HORN

TRUMPET

TIMPANI

STRINGS

STRINGS

STRINGS

CONTRABASS

179 $\text{♩} = 208,001114$

FLUTE

OBOE

CLARINET

BASSOON

FR.HORN

TRUMPET

TIMPANI

$\text{♩} = 208,001114$

STRINGS

STRINGS

STRINGS

CONTRABASS

184

FR.HORN

STRINGS

STRINGS

STRINGS

CONTRABASS

190

CLARINET

BASSOON

FR.HORN

STRINGS

STRINGS

STRINGS

CONTRABASS

♩ = 212,006638

♩ = 212,006638

195

FLUTE

BASSOON

FR.HORN

STRINGS

STRINGS

STRINGS

CONTRABASS

201

CLARINET

BASSOON

FR.HORN

STRINGS

STRINGS

STRINGS

CONTRABASS

208

OBOE

CLARINET

BASSOON

FR.HORN

STRINGS

STRINGS

STRINGS

CONTRABASS

214

FLUTE

OBOE

CLARINET

BASSOON

FR.HORN

TRUMPET

STRINGS

STRINGS

STRINGS

CONTRABASS

219

FLUTE

OBOE

CLARINET

BASSOON

FR.HORN

TRUMPET

STRINGS

STRINGS

STRINGS

CONTRABASS

222

FLUTE

OBOE

CLARINET

BASSOON

FR. HORN

TRUMPET

TIMPANI

STRINGS

STRINGS

STRINGS

CONTRABASS

226

FLUTE

OBOE

CLARINET

BASSOON

FR.HORN

TRUMPET

TIMPANI

STRINGS

STRINGS

STRINGS

CONTRABASS

230

FLUTE

OBOE

CLARINET

BASSOON

FR. HORN

TRUMPET

TIMPANI

STRINGS

STRINGS

STRINGS

CONTRABASS

234

FLUTE

OBOE

CLARINET

BASSOON

FR.HORN

STRINGS

STRINGS

STRINGS

CONTRABASS

238

FLUTE

OBOE

CLARINET

BASSOON

FR.HORN

STRINGS

STRINGS

STRINGS

CONTRABASS

243

FLUTE

OBOE

CLARINET

BASSOON

FR.HORN

STRINGS

STRINGS

STRINGS

CONTRABASS

249 $\text{♩} = 120,000000 \text{ } \text{♩} = 210,003143$

CLARINET

BASSOON

FR.HORN

STRINGS

STRINGS

STRINGS

CONTRABASS

$\text{♩} = 120,000000 \text{ } \text{♩} = 210,003143$

254 $\text{♩} = 206,001511$

CLARINET

BASSOON

STRINGS

STRINGS

STRINGS

$\text{♩} = 206,001511$

259 $\text{♩} = 200,000000$

CLARINET

BASSOON

STRINGS

STRINGS

STRINGS

264

CLARINET

BASSOON

FR.HORN

STRINGS

STRINGS

STRINGS

CONTRABASS

270

CLARINET

BASSOON

FR.HORN

STRINGS

STRINGS

STRINGS

CONTRABASS

276 .47

FLUTE

OBOE

CLARINET

BASSOON

STRINGS

STRINGS

STRINGS

CONTRABASS

280

FLUTE

OBOE

CLARINET

BASSOON

FR. HORN

TRUMPET

TIMPANI

STRINGS

STRINGS

STRINGS

CONTRABASS

285

FLUTE

OBOE

CLARINET

BASSOON

FR.HORN

TRUMPET

TIMPANI

STRINGS

STRINGS

STRINGS

CONTRABASS

289

FLUTE

OBOE

CLARINET

BASSOON

FR.HORN

TRUMPET

TIMPANI

STRINGS

STRINGS

STRINGS

CONTRABASS

294

FLUTE

OBOE

CLARINET

BASSOON

FR. HORN

TRUMPET

TIMPANI

STRINGS

STRINGS

STRINGS

CONTRABASS

299

FLUTE

OBOE

CLARINET

BASSOON

FR.HORN

TRUMPET

TIMPANI

STRINGS

STRINGS

STRINGS

CONTRABASS

305

OBOE

CLARINET

BASSOON

TRUMPET

STRINGS

STRINGS

STRINGS

CONTRABASS

310

FLUTE

OBOE

CLARINET

BASSOON

FR.HORN

TRUMPET

TIMPANI

STRINGS

STRINGS

STRINGS

CONTRABASS

316

FLUTE

OBOE

CLARINET

BASSOON

FR.HORN

TRUMPET

TIMPANI

STRINGS

STRINGS

STRINGS

CONTRABASS

321

FLUTE

OBOE

CLARINET

BASSOON

FR.HORN

TRUMPET

STRINGS

STRINGS

STRINGS

CONTRABASS

328

FLUTE

OBOE

CLARINET

BASSOON

FR.HORN

STRINGS

STRINGS

STRINGS

CONTRABASS

♩ = 196,001572

334

FLUTE

CLARINET

BASSOON

♩ = 196,001572

STRINGS

STRINGS

STRINGS

CONTRABASS

341

FLUTE

OBOE

CLARINET

BASSOON

STRINGS

STRINGS

STRINGS

CONTRABASS

Detailed description of the musical score: The score is for measures 341 through 346. It is divided into two systems. The first system contains four staves: Flute, Oboe, Clarinet, and Bassoon. The Flute and Oboe parts have a rhythmic pattern of eighth notes with a sharp sign. The Clarinet and Bassoon parts play sustained chords. The second system contains four staves: three String staves and a Contrabass. The String parts play sustained notes, and the Contrabass part plays a low note with a sharp sign.

348

FLUTE

OBOE

CLARINET

BASSOON

TRUMPET

STRINGS

STRINGS

STRINGS

CONTRABASS

354

FLUTE

OBOE

CLARINET

BASSOON

FR.HORN

TRUMPET

STRINGS

STRINGS

STRINGS

CONTRABASS

361 $\text{♩} = 212,006638$

FLUTE

OBOE

CLARINET

BASSOON

FR.HORN

$\text{♩} = 212,006638$

STRINGS

STRINGS

STRINGS

CONTRABASS

366

FLUTE

OBOE

CLARINET

BASSOON

FR.HORN

STRINGS

STRINGS

STRINGS

CONTRABASS

370

FLUTE

OBOE

CLARINET

BASSOON

FR.HORN

TRUMPET

TIMPANI

STRINGS

STRINGS

STRINGS

CONTRABASS

Detailed description of the musical score: The score is for measures 370-373. It features a woodwind section with Flute, Oboe, Clarinet, and Bassoon; a brass section with French Horn and Trumpet; Timpani; and a string section with four staves (Violin I, Violin II, Viola, and Contrabass). The woodwinds and strings play a rhythmic pattern of eighth notes, while the brass and timpani have more sparse, punctuated parts. The key signature has one flat (B-flat), and the time signature is 3/8. A tempo marking of 160,000000 is present at the top right.

FLUTE

OBOE

CLARINET

BASSOON

FR. HORN

TRUMPET

TIMPANI

STRINGS

STRINGS

STRINGS

CONTRABASS

374

$\text{♩} = 212,006638$ $\text{♩} = 100,000000$ $\text{♩} = 212,006638$

379

FLUTE

OBOE

CLARINET

BASSOON

STRINGS

STRINGS

STRINGS

CONTRABASS

385

FLUTE

OBOE

CLARINET

BASSOON

STRINGS

STRINGS

STRINGS

CONTRABASS

397

OBOE

BASSOON

FR.HORN

STRINGS

STRINGS

STRINGS

CONTRABASS

Detailed description of the musical score: The score is for measures 397-400. The Oboe part (treble clef) starts with a whole note chord, followed by a half note, and then a melodic phrase with slurs and accents. The Bassoon part (bass clef) has a whole rest, followed by a half note, and then a melodic phrase with slurs and accents. The French Horn part (treble clef) has a whole rest, followed by a half note, and then a sustained note with a slur. The String section consists of four staves: Violins I (treble clef), Violins II (treble clef), Violas (bass clef), and Cellos/Double Basses (bass clef). They play a rhythmic accompaniment of eighth notes with various accidentals.

401

OBOE

CLARINET

BASSOON

FR. HORN

TRUMPET

TIMPANI

STRINGS

STRINGS

STRINGS

CONTRABASS

Detailed description of the musical score: The score is for measures 401-405. The Oboe part begins with a half rest, followed by a quarter note G4, and then a series of chords. The Clarinet part has a half rest in the first measure, followed by a quarter note G4, and then rests. The Bassoon part has a half rest, followed by a quarter note G4, and then chords. The French Horn part has a half rest, followed by a quarter note G4, and then chords. The Trumpet part has a half rest, followed by a quarter note G4, and then rests. The Timpani part has a half rest, followed by a quarter note G4, and then rests. The String section consists of four parts: Violin I, Violin II, Viola, and Contrabass. The Violin I part has a half rest, followed by a quarter note G4, and then chords. The Violin II part has a half rest, followed by a quarter note G4, and then chords. The Viola part has a half rest, followed by a quarter note G4, and then chords. The Contrabass part has a half rest, followed by a quarter note G4, and then chords.

407 $\text{♩} = 218,007416$

FLUTE

OBOE

CLARINET

BASSOON

STRINGS

STRINGS

STRINGS

CONTRABASS

412

FLUTE

OBOE

CLARINET

BASSOON

FR.HORN

TRUMPET

TIMPANI

STRINGS

STRINGS

STRINGS

CONTRABASS

418

FLUTE

OBOE

CLARINET

BASSOON

FR.HORN

TRUMPET

TIMPANI

STRINGS

STRINGS

STRINGS

CONTRABASS

422

FLUTE

OBOE

CLARINET

BASSOON

FR. HORN

TRUMPET

TIMPANI

STRINGS

STRINGS

STRINGS

CONTRABASS

427

FLUTE

OBOE

CLARINET

BASSOON

FR. HORN

TRUMPET

TIMPANI

STRINGS

STRINGS

STRINGS

CONTRABASS

433

FLUTE

OBOE

BASSOON

FR.HORN

TIMPANI

STRINGS

STRINGS

STRINGS

CONTRABASS

439 $\text{♩} = 208,001114$

FLUTE

OBOE

BASSOON

FR.HORN

TIMPANI

$\text{♩} = 208,001114$

STRINGS

STRINGS

STRINGS

CONTRABASS

445

FLUTE

OBOE

BASSOON

FR.HORN

TIMPANI

STRINGS

STRINGS

♩ = 212,006638

450

FLUTE

CLARINET

BASSOON

STRINGS

STRINGS

STRINGS

CONTRABASS

456

CLARINET

BASSOON

STRINGS

STRINGS

STRINGS

CONTRABASS

463

FLUTE

CLARINET

BASSOON

FR.HORN

STRINGS

STRINGS

STRINGS

CONTRABASS

468

FLUTE

OBOE

CLARINET

BASSOON

FR. HORN

TRUMPET

TIMPANI

STRINGS

STRINGS

STRINGS

CONTRABASS

473

FLUTE

OBOE

CLARINET

BASSOON

FR.HORN

TRUMPET

TIMPANI

STRINGS

STRINGS

STRINGS

CONTRABASS

477

FLUTE

OBOE

CLARINET

BASSOON

FR. HORN

TRUMPET

TIMPANI

STRINGS

STRINGS

STRINGS

CONTRABASS

482

FLUTE

OBOE

CLARINET

BASSOON

FR.HORN

TRUMPET

TIMPANI

STRINGS

STRINGS

STRINGS

CONTRABASS

486

FLUTE

OBOE

CLARINET

BASSOON

FR.HORN

TRUMPET

TIMPANI

STRINGS

STRINGS

STRINGS

CONTRABASS

490

FLUTE

OBOE

CLARINET

BASSOON

FR.HORN

TRUMPET

TIMPANI

STRINGS

STRINGS

STRINGS

CONTRABASS

494

FLUTE

OBOE

CLARINET

BASSOON

FR. HORN

TRUMPET

TIMPANI

STRINGS

STRINGS

STRINGS

CONTRABASS

500

FLUTE

OBOE

CLARINET

BASSOON

FR. HORN

TRUMPET

TIMPANI

STRINGS

STRINGS

STRINGS

CONTRABASS

506

FLUTE

OBOE

CLARINET

BASSOON

FR.HORN

TRUMPET

TIMPANI

STRINGS

STRINGS

STRINGS

CONTRABASS

512

FLUTE

OBOE

CLARINET

BASSOON

FR. HORN

TRUMPET

TIMPANI

STRINGS

STRINGS

STRINGS

CONTRABASS

516

FLUTE

OBOE

CLARINET

BASSOON

FR.HORN

TRUMPET

TIMPANI

STRINGS

STRINGS

STRINGS

CONTRABASS

519

FLUTE

OBOE

CLARINET

BASSOON

FR. HORN

TRUMPET

TIMPANI

STRINGS

STRINGS

STRINGS

CONTRABASS

523

FLUTE

OBOE

CLARINET

BASSOON

FR. HORN

TRUMPET

TIMPANI

STRINGS

STRINGS

STRINGS

CONTRABASS

527

FLUTE

OBOE

CLARINET

BASSOON

FR.HORN

TRUMPET

TIMPANI

STRINGS

STRINGS

STRINGS

CONTRABASS

530

FLUTE

OBOE

CLARINET

BASSOON

FR.HORN

STRINGS

STRINGS

STRINGS

533

FLUTE

CLARINET

BASSOON

STRINGS

STRINGS

STRINGS

536

FLUTE

OBOE

CLARINET

BASSOON

FR.HORN

STRINGS

STRINGS

STRINGS

CONTRABASS

539

FLUTE

OBOE

CLARINET

BASSOON

FR.HORN

TRUMPET

TIMPANI

STRINGS

STRINGS

STRINGS

CONTRABASS

542

FLUTE

OBOE

CLARINET

BASSOON

FR.HORN

TRUMPET

TIMPANI

STRINGS

STRINGS

STRINGS

CONTRABASS

546

FLUTE

OBOE

CLARINET

BASSOON

FR.HORN

TRUMPET

TIMPANI

STRINGS

STRINGS

STRINGS

CONTRABASS

550

FLUTE

OBOE

CLARINET

BASSOON

FR.HORN

TRUMPET

TIMPANI

STRINGS

STRINGS

STRINGS

CONTRABASS

555

FLUTE

OBOE

CLARINET

BASSOON

FR. HORN

TRUMPET

TIMPANI

STRINGS

STRINGS

STRINGS

CONTRABASS

560

FLUTE

OBOE

CLARINET

BASSOON

FR.HORN

TRUMPET

TIMPANI

STRINGS

STRINGS

STRINGS

CONTRABASS

565

FLUTE

OBOE

CLARINET

BASSOON

TRUMPET

TIMPANI

STRINGS

STRINGS

STRINGS

CONTRABASS

570

FLUTE

OBOE

CLARINET

BASSOON

FR.HORN

TRUMPET

TIMPANI

STRINGS

STRINGS

STRINGS

CONTRABASS

577

FLUTE

OBOE

CLARINET

BASSOON

FR.HORN

TRUMPET

TIMPANI

STRINGS

STRINGS

STRINGS

CONTRABASS

583

FLUTE

OBOE

CLARINET

BASSOON

FR.HORN

TRUMPET

TIMPANI

STRINGS

STRINGS

STRINGS

CONTRABASS

589

FLUTE

OBOE

CLARINET

BASSOON

FR. HORN

TRUMPET

TIMPANI

STRINGS

STRINGS

STRINGS

CONTRABASS

594

FLUTE

OBOE

CLARINET

BASSOON

FR. HORN

TRUMPET

TIMPANI

STRINGS

STRINGS

STRINGS

CONTRABASS

600

FLUTE

OBOE

CLARINET

BASSOON

FR.HORN

TRUMPET

TIMPANI

STRINGS

STRINGS

STRINGS

CONTRABASS

♩ = 110,000916

605

FLUTE

OBOE

CLARINET

BASSOON

FR.HORN

TRUMPET

TIMPANI

STRINGS

STRINGS

STRINGS

CONTRABASS

$\text{♩} = 216,006042$ $\text{♩} = 100,000000$ $\text{♩} = 212,006638$

609

OBOE

CLARINET

BASSOON

STRINGS

STRINGS

613

FLUTE

OBOE

CLARINET

BASSOON

FR.HORN

TRUMPET

TIMPANI

STRINGS

STRINGS

STRINGS

CONTRABASS

617

FLUTE

OBOE

CLARINET

BASSOON

FR.HORN

TRUMPET

TIMPANI

STRINGS

STRINGS

STRINGS

CONTRABASS

620

FLUTE

OBOE

CLARINET

BASSOON

FR. HORN

TRUMPET

TIMPANI

STRINGS

STRINGS

STRINGS

CONTRABASS

623

FLUTE

OBOE

CLARINET

BASSOON

FR.HORN

TRUMPET

TIMPANI

STRINGS

STRINGS

STRINGS

CONTRABASS

626

FLUTE

50,00000,003143

♩ = 90,000900

142

♩ = 210,003143

♩ = 212,006638

♩ = 214,002930

♩ = 216,006042

149

169

♩ = 208,001114

♩ = 212,006638

♩ = 216,006042

181

198

219

229

236

242

♩ = 120,00000,003143

256

♩ = 206,001511

♩ = 200,000000

FLUTE

280

286

293

303

320

♩ = 196,001572

329

338

347

356

♩ = 212,006638

FLUTE

365

373

$\text{♩} = 160,000002,006638$ $\text{♩} = 100,0002,006638$

387

$\text{♩} = 200,800000,000473$ $\text{♩} = 216,006042$ $\text{♩} = 218,007416$

409

$\text{♩} = 220,005859$

420

$\text{♩} = 204,005310$

437

$\text{♩} = 208,001114$

446

$\text{♩} = 212,006638$

454

$\text{♩} = 216,006042$

466

473

FLUTE

483

490

497

507

520

532

539

545

557

566

6

FLUTE

577

589

598

♩ = 110,000016006042

607

♩ = 102100006638

8

621

2

378

387

393 $\text{♩} = 200,000000$ $\text{♩} = 216,006042$

401 $\text{♩} = 218,007416$

411 $\text{♩} = 220,005859$

423 $\text{♩} = 204,005310$

441 $\text{♩} = 208,001114$ $\text{♩} = 212,006638$ $\text{♩} = 216,006042$

472

483

490

496

505

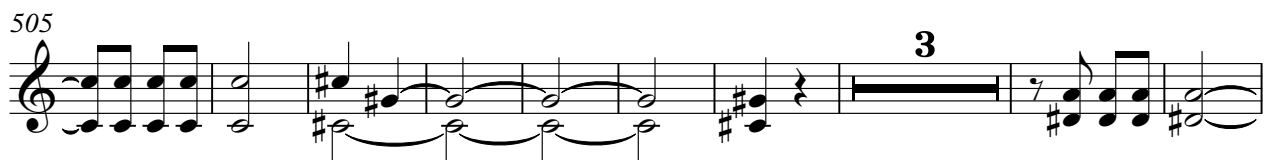

517

528

541

549

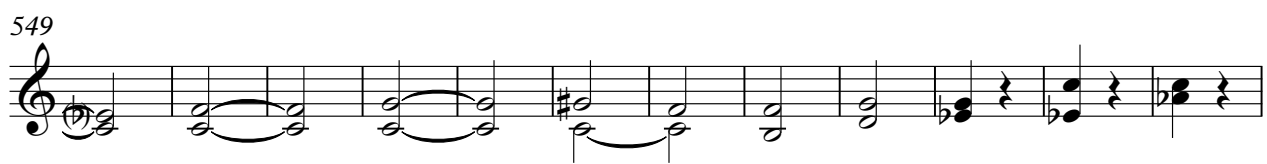

561

574

581

Ludwig van Beethoven - 5th Symphony Part 1

CLARINET

♩ = 200,000000 ♩ = 100,000000 ♩ = 200,000000 ♩ = 120,000000 ♩ = 11114

12

18 ♩ = 36,00014603143 ♩ = 90,00010003143 7

32 ♩ = 212,006638 ♩ = 214,002930 2 2

43 ♩ = 216,006042

55 ♩ = 208,001114 ♩ = 212,006638 8

69 ♩ = 216,006042 11

88

99

109

116 2

2

CLARINET

$\text{♩} = 200,000000$ $\text{♩} = 100,000000$ $\text{♩} = 200,000000$ $\text{♩} = 120,000000$ $\text{♩} = 100,000000$ $\text{♩} = 638$
12

125

$\text{♩} = 50,000000$ $\text{♩} = 100,000000$ $\text{♩} = 3143$ $\text{♩} = 90,000000$ $\text{♩} = 100,000000$ $\text{♩} = 3143$
7

142

$\text{♩} = 212,006638$ $\text{♩} = 214,002930$
2 **2**

156

$\text{♩} = 216,006042$

167

$\text{♩} = 208,001114$ $\text{♩} = 212,006638$
8

179

$\text{♩} = 216,006042$
11

193

212

223

233

240 **2**

CLARINET

249 $\text{♩} = 120,0000003143$ $\text{♩} = 206,001511$

258 $\text{♩} = 200,000000$

267

280

289

299

310

322

335 $\text{♩} = 196,001572$

343

CLARINET

351

360

♩ = 212,006638

370

♩ = 160,0000006638 ♩ = 100,0000006638

381

♩ = 200,000000173

394

♩ = 216,006042 ♩ = 218,007416

412

♩ = 220,005859

424

♩ = 204,005310 ♩ = 208,001114 ♩ = 212,006638

450

462

♩ = 216,006042

473

484

493

502

512

521

534

540

550

562

569

577

3

589

599

$\text{♩} = 110,00000006042$ $\text{♩} = 100,00000006638$

609

616

622

2

Ludwig van Beethoven - 5th Symphony Part 1

BASSOON

♩ = 200,000000000000,000000 ♯ = 20,8,000000 4

2

12

♩ = 36,000000 3143 ♩ = 90,000000 003143 ♩ = 212,006638

20

11

♩ = 214,002930 ♩ = 216,006042

38

49

♩ = 208,001114

8

67

♩ = 212,006638 ♩ = 216,006042

79

91

101

110

V.S.

BASSOON

115

♩ = 200,000000 000000 000000 ♩ = 20,2006638

122

134

142

♩ = 50,000000 003143

♩ = 90,000900

♩ = 210,003143 ♩ = 212,006638

♩ = 214,002930

149

168 ♩ = 216,006042

180

♩ = 208,001114

♩ = 212,006638

♩ = 216,006042

198

210

222

BASSOON

232

238

245

♩ = 120,00000003143

256

♩ = 206,001511 ♩ = 200,000000

270

279

288

298

308

316

328

340

352

364 ♩ = 212,006638

372 ♩ = 160,0000006638 ♩ = 100,0000006638

383 ♩ = 201,000000473

394 ♩ = 216,006042

406 ♩ = 218,007416 ♩ = 220,005859

417 ♩ = 204,005310

428

BASSOON

437 $\text{♩} = 208,001114$

449 $\text{♩} = 212,006638$

460 $\text{♩} = 216,006042$

472

483

492

501

508

515

524

531

537

543

552

563

575

586

598

♩ = 212,006638

BASSOON

7

608

617

623

2

Ludwig van Beethoven - 5th Symphony Part 1

FR.HORN

♩ = 200,000000,000000 ♩ = 228,000000

2 12

21 ♩ = 36,000000,003143 ♩ = 90,000000,003143

7

35 ♩ = 212,006638 = 214,002930 ♩ = 216,006042

4 3

50 ♩ = 208,001114

60 ♩ = 212,006638

69 ♩ = 216,006042

8

86

98

109

119 ♩ = 200,000000,000000 ♩ = 120,000000

2 2

2

FR.HORN

130 $\text{♩} = 212,006638$ $\text{♩} = 50,00000003143$

148 $\text{♩} = 90,00000003143$ $\text{♩} = 212,006638$ $\text{♩} = 214,002930$

167 $\text{♩} = 216,006042$

179 $\text{♩} = 208,001114$

187 $\text{♩} = 212,006638$ $\text{♩} = 216,006042$

198 $\text{♩} = 216,006042$

215

226

236

245 $\text{♩} = 120,00000003143$

FR.HORN

256 ♩ = 206,001511 ♩ = 200,000000

4 7

274

7

288

298

14

319

2 2

328

2 2

336 ♩ = 196,001572 ♩ = 212,006638

22

365

371 ♩ = 160,000000 ♩ = 212,006638

376 ♩ = 100,000000 ♩ = 200,000000 ♩ = 200,000000 ♩ = 216,006042

16 8 2 5

399

5

412

♩ = 220,005859

424

♩ = 204,005310

3

436

♩ = 208,001114

446

♩ = 212,006638 ♩ = 216,006042

2 18

471

479

488

2 2

497

507

6

FR.HORN

616

622

Ludwig van Beethoven - 5th Symphony Part 1

TRUMPET

♩ = 200,000000 ♯ = 208,000114 ♩ = 36,000145

2 12

22 ♩ = 210,003143 ♯ = 210,003143 ♩ = 212,006638 ♩ = 214,002930 ♩ = 216,006042

2 11 4 3 2

47 2 2

59 ♩ = 208,001114 ♩ = 212,006638 ♩ = 216,006042

9 4 22 2

98 2

108 ♩ = 200,000000 ♯ = 212,006638

17 2 12

143 ♩ = 210,003143 ♯ = 210,003143 ♩ = 212,006638 ♩ = 214,002930

2 11 4 3

167 ♩ = 216,006042

2 2

179 ♩ = 208,001114 ♩ = 212,006638 ♩ = 216,006042

2 9 4 22

218 2 2

TRUMPET

♩ = 120,000000

226

19

252

♩ = 210,003143 ♩ = 206,001511 ♩ = 200,000000

4 4 22

286

296

2

306

2 6

320

2 10

336

♩ = 196,001572

16

357

♩ = 212,006638 ♩ = 160,000000 ♩ = 212,006638

7 8

376

♩ = 100,000000 ♩ = 200,000000 ♩ = 200,000000 ♩ = 200,000000 ♩ = 216,006042

14 9

405

♩ = 218,007416 ♩ = 220,005859

5 2

TRUMPET

540

551

563

575

588

601

617

623

2

TIMPANI

260 ♩ = 200,000000

22

291

300

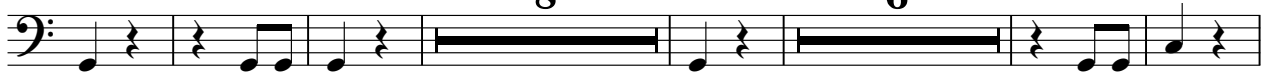

320

♩ = 196,001572

♩ = 212,006638

♩ = 160,00200006638

16

28

8

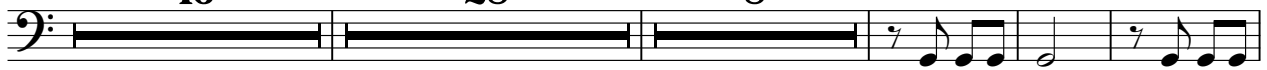

375

♩ = 100,000000 ♩ = 212,006638

♩ = 200,0000000473

14

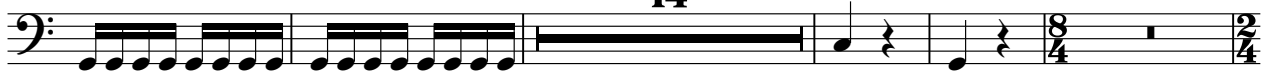

394

♩ = 216,006042

♩ = 218,007416

♩ = 220,005859

9

5

414

2

2

424

♩ = 204,005310

10

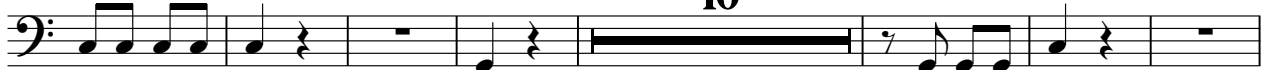

441

♩ = 208,001114

♩ = 212,006638

♩ = 216,006042

5

18

4

472

TIMPANI

483

483

2

2

494

494

503

503

8

518

518

3

529

529

11

548

548

557

557

568

568

2

4

582

582

2

590

590

4

Ludwig van Beethoven - 5th Symphony Part 1

STRINGS

♩ = 200,000000 ♩ = 100,000000 ♩ = 200,000000 ♩ = 120,000000 ♩ = 208,001114

8

16

23

32

40

47

53

4

63

74

84

94

98

103

108

116

125

♩ = 200,000000 ♩ = 100,000000 ♩ = 200,000000 ♩ = 120,000000,006638

132

STRINGS

140 $\text{♩} = 50,000000003143$

147 $\text{♩} = 90,000900 = 210,003143$

156 $\text{♩} = 212,006638$

164 $\text{♩} = 214,002930$ $\text{♩} = 216,006042$

171

178 $\text{♩} = 208,001114$ $\text{♩} = 212,006638$ $\text{♩} = 216,006042$

188

199

209

219

V.S.

STRINGS

394 ♩ = 216,006042

401 ♩ = 218,007416

409 ♩ = 220,005859

422 ♩ = 204,005310

♩ = 208,001114

♩ = 212,006638

♩ = 216,0060

STRINGS

481

486

496

505

515

519

525

STRINGS

STRINGS

594

603

$\text{♩} = 110,00016,006042$ $\text{♩} = 100,00012,006638$

612

618

622

STRINGS

Ludwig van Beethoven - 5th Symphony Part 1

♩ = 200,000000 ♩ = 100,00000000 ♩ = 120,000,001114

11

21 ♩ = 36,000143 ♩ = 90,0003143

2

32

♩ = 212,006638

♩ = 214,002930

41

♩ = 216,006042

49

56

♩ = 208,001114

♩ = 212,006638

4

70

♩ = 216,006042

77

84

93

103

111

121

♩ = 200,000000 ♩ = 100,000000000 ♩ = 120,00000006638

131

141

♩ = 50,0000003143 ♩ = 90,00000003143

152

♩ = 212,006638

162

♩ = 214,002930

♩ = 216,006042

170

STRINGS

254 $\text{♩} = 206,001511$ $\text{♩} = 200,000000$

265

275

283

291

299

310

322

336 $\text{♩} = 196,001572$

348

STRINGS

360

♩ = 212,006638

370

♩ = 160,00000006638 ♩ = 100,00000006638

380

390

♩ = 201,0000000473 ♩ = 216,006042

400

♩ = 218,007416

408

♩ = 220,005859

416

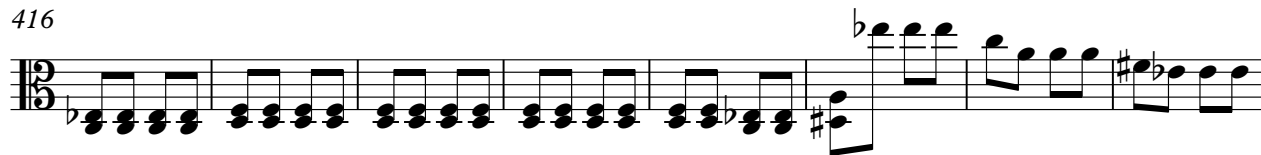

424

♩ = 204,005310

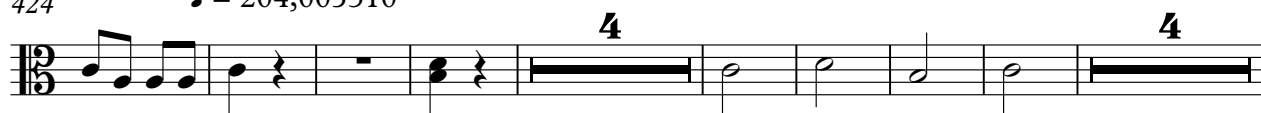

440

♩ = 208,001114

♩ = 212,006638

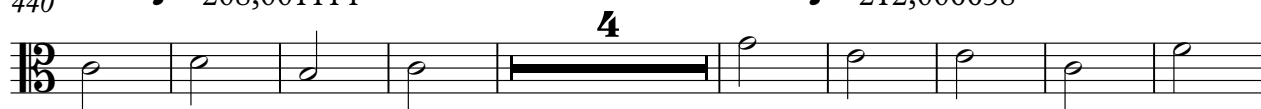

453

STRINGS

♩ = 216,006042

462

473

481

490

500

509

519

530

541

552

STRINGS

Ludwig van Beethoven - 5th Symphony Part 1

♩ = 200,000000 ♩ = 100,000000 ♩ = 120,000000 ♩ = 114

12 ♩ = 36,000000 ♩ = 143

23 ♩ = 90,000000 ♩ = 143

35 ♩ = 212,006638 ♩ = 214,002930 ♩ = 216,006042

46

55 ♩ = 208,001114 ♩ = 212,006638

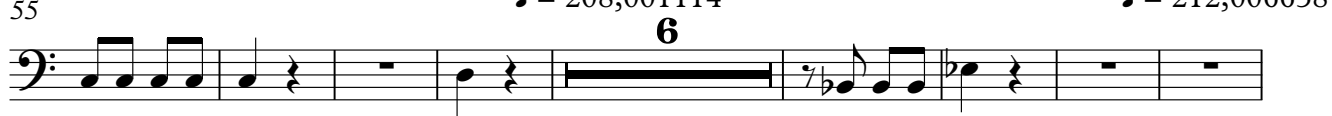

69 ♩ = 216,006042

74

STRINGS

81

91

102

113

122

♩ = 200,000000 ♩ = 102,000000 ♩ = 120,000000 6638

134

145

♩ = 50,000000 03143 ♩ = 90,000000 03143

157

♩ = 212,006638 ♩ = 214,002930

167

♩ = 216,006042

177

♩ = 208,001114

STRINGS

292

301

312

324

♩ = 196,001572

338

350

362

♩ = 212,006638

371

♩ = 160,000000006638 ♩ = 100,000000006638

381

392

♩ = 201,00000000473 ♩ = 216,006042

STRINGS

401 $\text{♩} = 218,007416$

411 $\text{♩} = 220,005859$

421 $\text{♩} = 204,005310$ **6**

434 $\text{♩} = 208,001114$ **5** $\text{♩} = 212,006638$ **5**

450 **2**

461 $\text{♩} = 216,006042$

472

483

494

503

512

3 2

523

533

544

556

2

568

2 2 4

583

594

4 ♩ = 110,000916

605

♩ = 216,006042 ♩ = 100,0000006638

616

CONTRABASS

Ludwig van Beethoven - 5th Symphony Part 1

♩ = 200,000000 ♩ = 160,000000000 ♩ = 120,000000001114

12

20 ♩ = 36,000000003143 ♩ = 90,000000003143

3 2

32 ♩ = 212,006638 ♩ = 214,002930

32

42 ♩ = 216,006042

42

52 ♩ = 208,001114

6

65 ♩ = 212,006638

65

72 ♩ = 216,006042

2 2

81

90

100

111

121

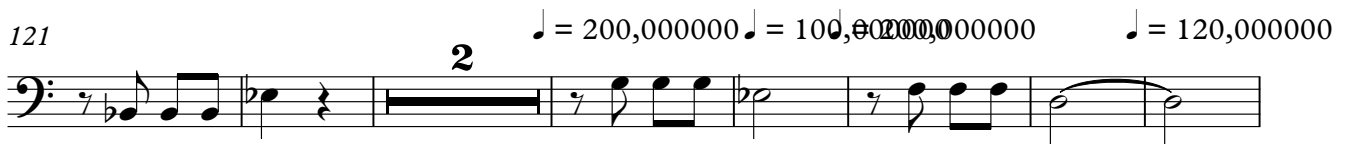

130

149

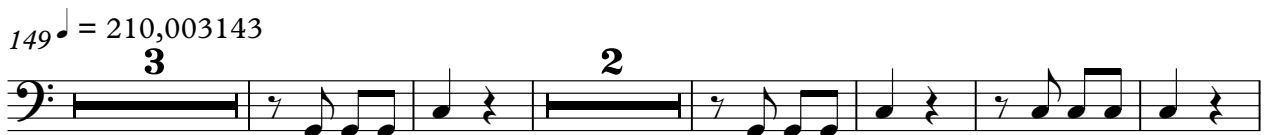

160

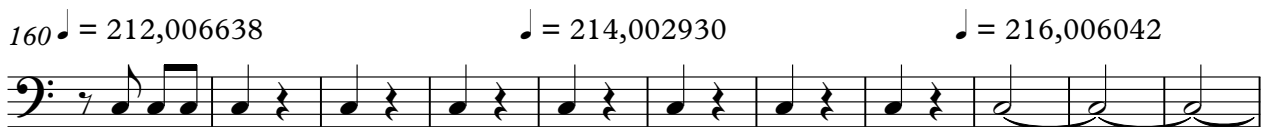

171

180

CONTRABASS

194

$\text{♩} = 216,006042$

205

214

224

235

245

$\text{♩} = 120,000000003143$ $\text{♩} = 206,001511$

260 $\text{♩} = 200,000000$

278

288

296

CONTRABASS

306

318

332

♩ = 196,001572

345

357

♩ = 212,006638

368

♩ = 160,000000 ♩ = 212,006638 ♩ = 100,000000

377

♩ = 212,006638

388

♩ = 201,800000 ♩ = 216,006042

399

♩ = 218,007416

408

♩ = 220,005859

CONTRABASS

419

♩ = 204,005310

428

♩ = 208,001114

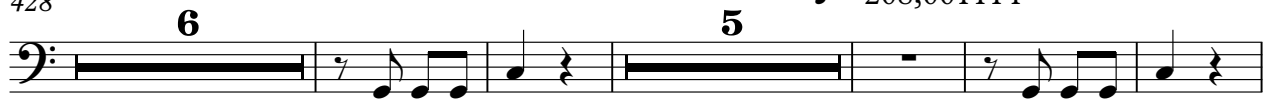

444

♩ = 212,006638

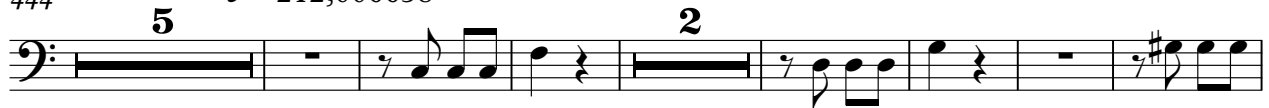

458

467 ♩ = 216,006042

478

489

499

508

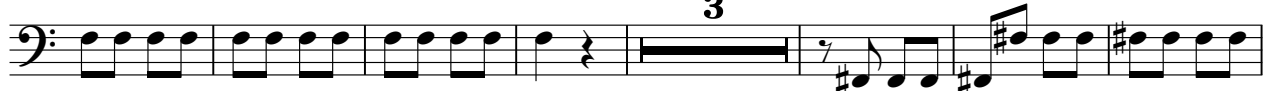

518

536

547

559

571

585

595

♩ = 110,000016,006042

606

♩ = 100,00000,006638

620

