

Ludwig van Beethoven - 8th Symphony Part 1

♩ = 160,000000

Wood/Flut

Strings

Strings

Strings

5

Wood/Oboe

Wood/Flut

Strings

Strings

Strings

9

Wood/Flut

Strings

Strings

Strings

12

Wood/Flut

Strings

Strings

14

Wood/Flut

Strings

Strings

16

Wood/Flut

Strings

Strings

Strings

18

Wood/Flut

Strings

Strings

20

Wood/Flut

Strings

Strings

22

Wood/Flut

Strings

Strings

24

Wood/Flut

Strings

Strings

26

Wood/Flut

Strings

Strings

3

28

Wood/Flut

Strings

Strings

32

Wood/Flut

Strings

Strings

Strings

35

Wood/Flut

Strings

Strings

Strings

38

Wood/Flut

Strings

Strings

Strings

41

Wood/Oboe

Wood/Flut

Strings

Strings

Strings

44

Wood/Oboe

Wood/Flut

Strings

Strings

47

Wood/Oboe

Wood/Flut

Strings

Strings

49

Wood/Flut

Strings

Strings

51

Wood/Flut

Strings

Strings

53

Wood/Flut

Strings

Strings

55

Wood/Flut

Strings

Strings

57

Wood/Flut

Strings

Strings

59

Wood/Flut

Strings

Strings

61

Wood/Flut

Strings

Strings

63

Wood/Flut

Strings

Strings

66

Wood/Oboe

Wood/Flut

Strings

Strings

Strings

69

Wood/Oboe

Wood/Flut

Strings

Strings

Strings

72

Wood/Oboe

Wood/Flut

Strings

Strings

Strings

75

Wood/Flut

Strings

Strings

Strings

79

Wood/Oboe

Wood/Flut

Strings

Strings

Strings

82

Wood/Oboe

Wood/Flut

Strings

Strings

Strings

85

Wood/Oboe

Wood/Flut

Strings

Strings

Strings

87

Wood/Flut

Strings

Strings

89

Wood/Flut

Strings

Strings

91

Wood/Flut

Strings

Strings

93

Wood/Flut

Strings

Strings

96

Wood/Flut

Strings

Strings

Strings

100

Wood/Oboe

Wood/Flut

Strings

Strings

Strings

104

Wood/Oboe

Wood/Flut

Strings

Strings

Strings

107

Wood/Flut

Strings

Strings

110

Wood/Flut

Strings

Strings

112

Wood/Flut

Strings

Strings

Strings

114

Wood/Flut

Strings

Strings

116

Wood/Flut

Strings

Strings

118

Wood/Flut

Strings

Strings

120

Wood/Flut

Strings

Strings

122

Wood/Flut

Strings

Strings

125

Wood/Flut

Strings

Strings

129

Wood/Flut

Strings

Strings

Strings

132

Wood/Flut

Strings

Strings

Strings

135

Wood/Flut

Strings

Strings

Strings

138

Wood/Oboe

Wood/Flut

Strings

Strings

141

Wood/Oboe

Wood/Flut

Strings

Strings

144

Wood/Flut

Strings

Strings

146

Wood/Flut

Strings

Strings

148

Wood/Flut

Strings

Strings

150

Wood/Flut

Strings

Strings

152

Wood/Flut

Strings

Strings

154

Wood/Flut

Strings

Strings

156

Wood/Flut

Strings

Strings

159

Wood/Flut

Strings

Strings

162

Wood/Oboe

Wood/Flut

Strings

Strings

Strings

165 19

Wood/Oboe

Wood/Flut

Strings

Strings

Strings

168

Wood/Oboe

Wood/Flut

Strings

Strings

Strings

171

Wood/Flut

Strings

Strings

Strings

175

Wood/Oboe

Wood/Flut

Strings

Strings

Strings

3

178

Wood/Oboe

Wood/Flut

Strings

Strings

Strings

181

Wood/Oboe

Wood/Flut

Strings

Strings

Strings

183

Wood/Flut

Strings

Strings

185

Wood/Flut

Strings

Strings

187

Wood/Flut

Strings

Strings

190

Wood/Flut

Strings

Strings

194

Wood/Flut

Strings

Strings

197

Wood/Flut

Strings

Strings

Strings

200

Wood/Flut

Strings

Strings

202

Wood/Flut

Strings

Strings

205

Wood/Flut

Strings

Strings

Strings

209

Wood/Oboe

Wood/Flut

Strings

Strings

Strings

212

Wood/Flut

Strings

Strings

214

Wood/Flut

Strings

Strings

217

Wood/Flut

Strings

Strings

Strings

221

Wood/Oboe

Wood/Flut

Strings

Strings

Strings

224

Wood/Flut

Strings

Strings

226

Wood/Flut

Strings

Strings

229

Wood/Flut

Strings

Strings

231

Wood/Flut

Strings

Strings

233

Wood/Flut

Strings

Strings

235

Wood/Flut

Strings

Strings

237

Wood/Oboe

Wood/Flut

Strings

Strings

Strings

239

Wood/Oboe

Wood/Flut

Strings

Strings

Strings

3

241

Wood/Oboe

Wood/Flut

Strings

Strings

Strings

3

243

Wood/Oboe

Wood/Flut

Strings

Strings

3

245

Wood/Flut

Strings

Strings

Strings

247

Wood/Flut

Strings

Strings

Strings

249

Wood/Flut

Strings

Strings

Strings

251

Wood/Flut

Strings

Strings

Strings

253

Wood/Flut

Strings

Strings

Strings

255

Wood/Flut

Strings

Strings

Strings

257

Wood/Flut

Strings

Strings

Strings

259

Wood/Flut

Strings

Strings

Strings

261

Wood/Flut

Strings

Strings

Strings

263

Wood/Flut

Strings

Strings

Strings

3 3 3 3 3 3

265

Wood/Flut

Strings

Strings

3 3 3 3

267

Wood/Flut

Strings

Strings

3 3 3

269

Wood/Flut

Strings

Strings

3 3 3 3 3 3

271

Wood/Flut

Strings

Strings

273

Wood/Flut

Strings

Strings

275

Wood/Flut

Strings

Strings

277

Wood/Flut

Strings

Strings

279

Wood/Flut

Strings

Strings

Strings

282

Wood/Oboe

Wood/Flut

Strings

Strings

Strings

285

Wood/Oboe

Wood/Flut

Strings

Strings

Strings

289

Wood/Oboe

Wood/Flut

Strings

Strings

Strings

292

Wood/Flut

Strings

Strings

Strings

294

Wood/Flut

Strings

Strings

Strings

296

Wood/Flut

Strings

Strings

Strings

299

Wood/Flut

Strings

Strings

303

Wood/Flut

Strings

Strings

307

Wood/Flut

Strings

Strings

311

Wood/Flut

Strings

Strings

313

Wood/Flut

Strings

Strings

Strings

316

Wood/Flut

Strings

Strings

Strings

319

Wood/Flut

Strings

Strings

Strings

322

Wood/Oboe

Wood/Flut

Strings

Strings

Strings

325

Wood/Oboe

Wood/Flut

Strings

Strings

328

Wood/Flut

Strings

Strings

332

Wood/Flut

Strings

Strings

336

Wood/Flut

Strings

Strings

339

Wood/Flut

Strings

Strings

342

Wood/Flut

Strings

Strings

345

Wood/Flut

Strings

Strings

348

Wood/Oboe

Wood/Flut

Strings

Strings

Strings

352

Wood/Oboe

Wood/Flut

Strings

Strings

Strings

355

Wood/Oboe

Wood/Flut

Strings

Strings

Strings

359

Wood/Oboe

Wood/Flut

Strings

Strings

Strings

362

Wood/Oboe

Wood/Flut

Strings

Strings

Strings

365

Wood/Oboe

Wood/Flut

Strings

Strings

Strings

367

Wood/Flut

Strings

Strings

369

Wood/Flut

Strings

Strings

371

Wood/Flut

Strings

Strings

373

Wood/Flut

Strings

Strings

375

Wood/Flut

Strings

Strings

378

Wood/Oboe

Wood/Flut

Strings

Strings

Strings

382

Wood/Oboe

Wood/Flut

Strings

Strings

Strings

384

Wood/Flut

Strings

Strings

Strings

387

Wood/Flut

Strings

Strings

392

Wood/Flut

Strings

Strings

396

Wood/Flut

Strings

Strings

Strings

398

Wood/Flut

Strings

Strings

Strings

400

Wood/Flut

Strings

Strings

Strings

402

Wood/Flut

Strings

Strings

Strings

404

Strings

Strings

406 ♩ = 85,000282

Wood/Flut

Strings

Strings

409 ♩ = 168,001343

Wood/Oboe

Wood/Flut

Strings

Strings

Strings

412

Wood/Oboe

Wood/Flut

Strings

Strings

Strings

415

Wood/Oboe

Wood/Flut

Strings

Strings

Strings

418

Wood/Flut

Strings

Strings

420

Wood/Flut

Strings

Strings

422

Wood/Flut

Strings

Strings

424

Wood/Flut

Strings

Strings

426

Wood/Oboe

Wood/Flut

Strings

Strings

428

Wood/Oboe

Wood/Flut

Strings

Strings

430

Wood/Oboe

Wood/Flut

Strings

Strings

432

Wood/Flut

Strings

Strings

435

Wood/Flut

Strings

Strings

438

Wood/Flut

Strings

Strings

442

Wood/Oboe

Wood/Flut

Strings

Strings

446

Wood/Flut

Strings

Strings

451

Wood/Flut

456

Wood/Flut

460

Wood/Flut

464

Wood/Flut

468

Wood/Flut

472

Wood/Flut

Wood/Oboe

Ludwig van Beethoven - 8th Symphony Part 1

♩ = 160,000000

7 33

44

48 19

71 5

82

87 16 33

139

144 19

168 5

178 28

210 **10** **14**

237

244 **38** **2**

287 **31**

322 **22**

348

354 **3**

362

366 **13** **23**

406 ♩ = 85,000282 ♩ = 168,001343 **3**

414

428

432

Wood/Flut

Ludwig van Beethoven - 8th Symphony Part 1

♩ = 160,000000

7

13

18

25

31

36

42

46

49

51

53

55

58

61

64

68

73

78

83

87

90

93

98

104

108

112

118

124

129

135

140

143

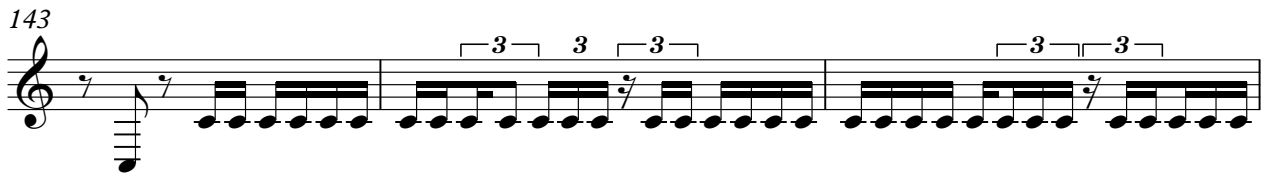

146

148

150

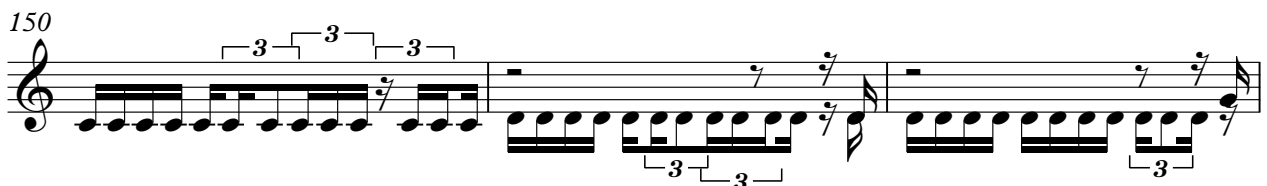

153

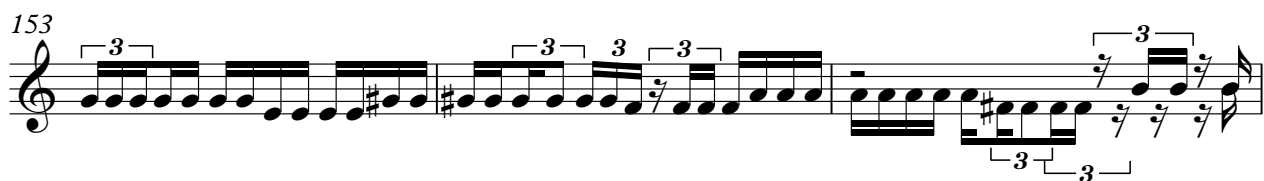

156

159

162

167

171

176

181

184

186

V.S.

189

194

199

202

205

209

212

215

219

223

V.S.

Wood/Flut

260

267

272

279

289

298

306

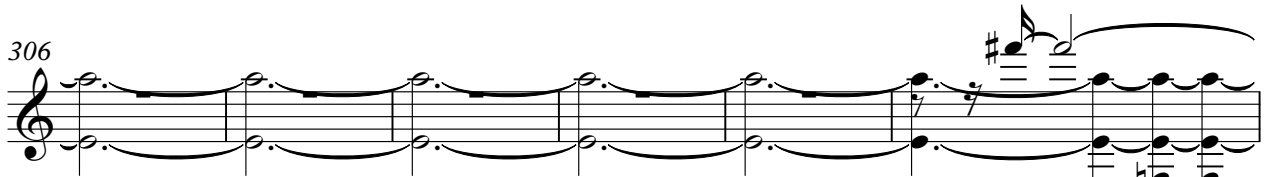

312

316

320

325

330

336

341

346

352

358

365

367

369

V.S.

473

Ludwig van Beethoven - 8th Symphony Part 1

Strings

♩ = 160,000000

7 5

17 16

37

43 25

72 4

80

85 9

99

105 6 16

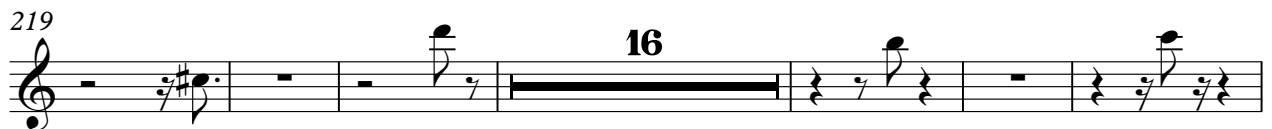
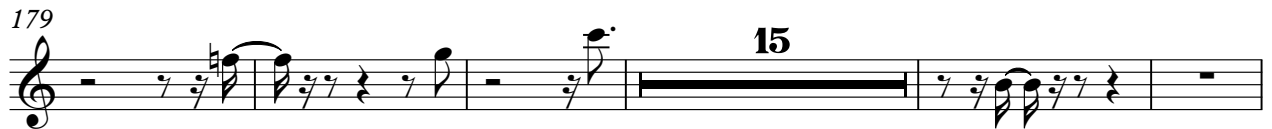
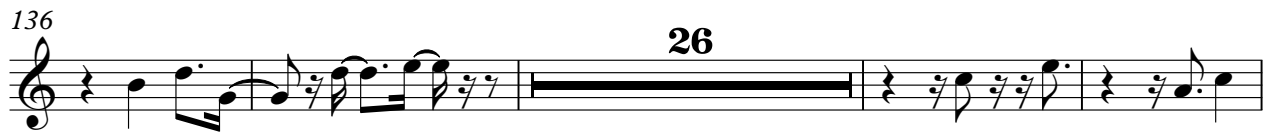

261 **16**

282 **2**

290

296 **16**

316

321 **26**

351 **3**

359

363 **14**

381

386

11

402

$\text{♩} = 85,000282$ $\text{♩} = 168,001343$

2 **3**

411

415

60

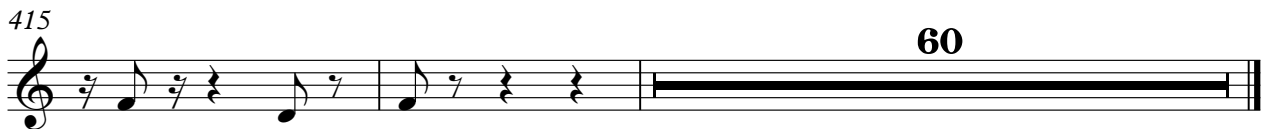

Ludwig van Beethoven - 8th Symphony Part 1

Strings

♩ = 160,000000

Strings

52

57

62

66

71

76

82

86

89

92

Strings

96 

101 

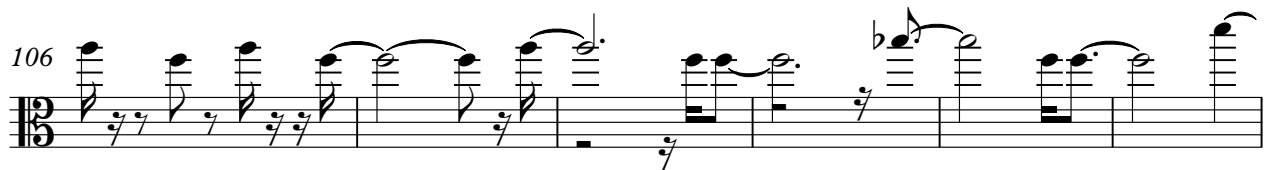
106 

112 

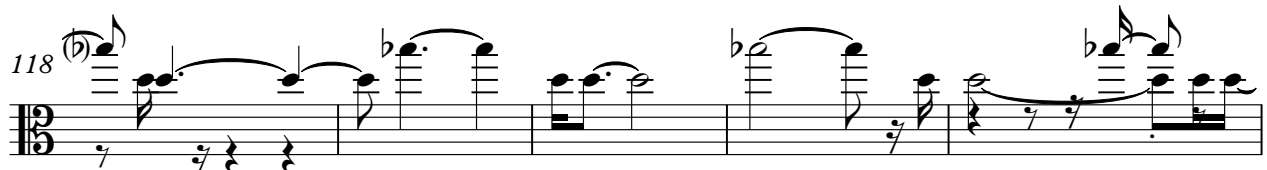
118 

123 

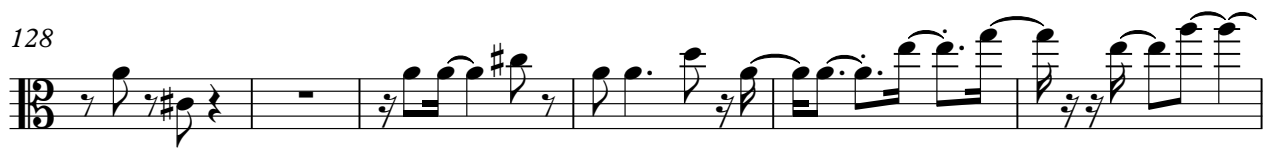
128 

134 

139 

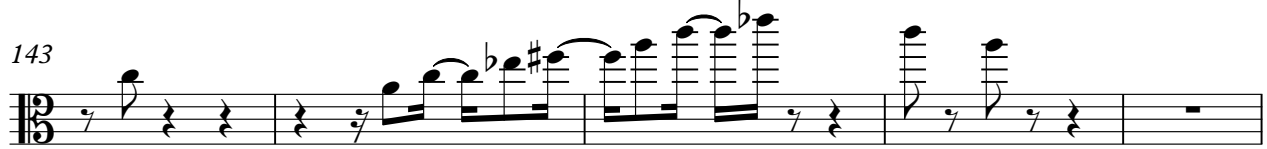
143 

Strings

148

153

158

163

168

173

178

183

185

188

192

198

201

204

214

222

229

235

238

Strings

275

Strings

277

280

285

292

298

304

307

361

366

369

371

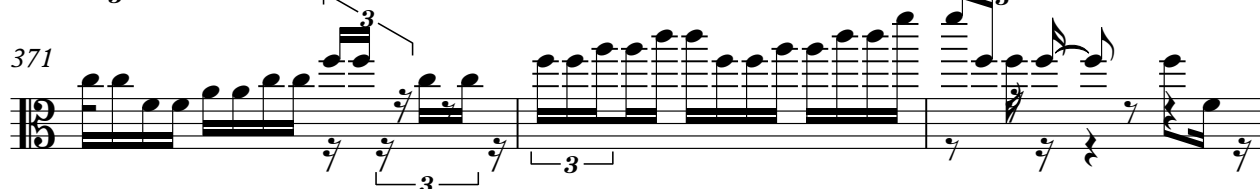

374

380

385

393

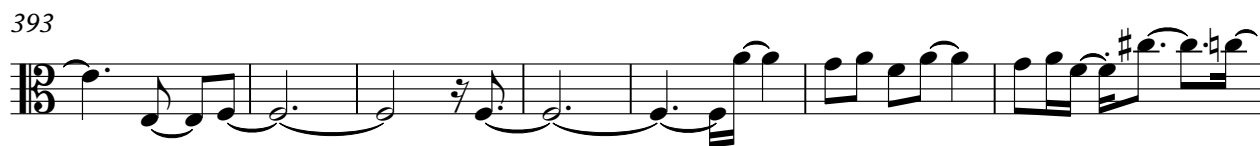

400

♩ = 85,000282 ♩ = 168,001343

404

V.S.

410

414

417

420

422

424

426

429

432

437

441

Strings

11

445

30

Ludwig van Beethoven - 8th Symphony Part 1

Strings

♩ = 160,000000

7

12

15

18

21

24

27

31

35

V.S.

Strings

39

44

50

56

61

65

70

75

81

87

Strings

93

99

105

109

112

115

118

120

122

126

131

135

140

146

152

157

162

167

172

178

183 *Strings* 5

190

198

207

212

214

221

224

227

230

V.S.

Strings

Strings

257

259

261

263

265

268

271

275

Strings

282

287

291

294

297

303

308

314

318

323

Strings

328

336

341

345

350

356

362

366

369

375

427

431

437

441

445

