

Ludwig van Beethoven - 8th Symphony Part 3

♩ = 120,000060

Wind 1

Str/Bras

Wind 1

Str/Bras

Str/Bras

Strings

Strings

♩ = 120,000060

3rd Movement

4

8

12

Wind 1

Str/Bras

Wind 1

Str/Bras

Str/Bras

Str/Bras

Strings

Strings

16

20

Wind 1

Str/Bras

Wind 1

Str/Bras

Str/Bras

Strings

Strings

24

Wind 1

Str/Bras

Wind 1

Str/Bras

Str/Bras

Strings

Strings

28

Wind 1

Str/Bras

Wind 1

Str/Bras

Str/Bras

Str/Bras

Strings

Strings

32

Wind 1

Str/Bras

Wind 1

Str/Bras

Str/Bras

Str/Bras

Strings

Strings

36

40

Wind 1

Str/Bras

Wind 1

Str/Bras

Str/Bras

Str/Bras

Strings

Strings

44

Wind 1

Str/Bras

Wind 1

Str/Bras

Str/Bras

Strings

Strings

48

Wind 1

Str/Bras

Str/Bras

Strings

Strings

52

Wind 1

Str/Bras

Wind 1

Str/Bras

Str/Bras

Str/Bras

Strings

Strings

56

Wind 1

Str/Bras

Wind 1

Str/Bras

Str/Bras

Strings

Strings

60

Wind 1

Str/Bras

Wind 1

Str/Bras

Str/Bras

Str/Bras

Strings

Strings

64

Wind 1

Str/Bras

Wind 1

Str/Bras

Str/Bras

Str/Bras

Strings

Strings

68

Wind 1

Str/Bras

Wind 1

Str/Bras

Strings

Strings

71

Wind 1

Str/Bras

Wind 1

Str/Bras

Strings

Strings

74

Wind 1

Str/Bras

Wind 1

Str/Bras

Strings

Strings

77

Wind 1

Str/Bras

Wind 1

Str/Bras

Strings

Strings

80

Wind 1

Str/Bras

Wind 1

Str/Bras

Strings

Strings

83

Wind 1

Str/Bras

Wind 1

Str/Bras

Strings

Strings

85

Wind 1

Str/Bras

Wind 1

Str/Bras

Str/Bras

Strings

Strings

88

Wind 1

Str/Bras

Wind 1

Str/Bras

Strings

Strings

91

Wind 1

Str/Bras

Wind 1

Str/Bras

Strings

Strings

94

Wind 1

Str/Bras

Wind 1

Str/Bras

Strings

Strings

97

Wind 1

Str/Bras

Wind 1

Str/Bras

Str/Bras

Strings

Strings

100

Wind 1

Str/Bras

Wind 1

Str/Bras

Str/Bras

Str/Bras

Str/Bras

Str/Bras

Strings

Strings

104

Wind 1

Str/Bras

Wind 1

Str/Bras

Str/Bras

Str/Bras

Strings

Strings

108

112

116

Wind 1

Str/Bras

Wind 1

Str/Bras

Str/Bras

Str/Bras

Strings

Strings

120

Wind 1

Str/Bras

Wind 1

Str/Bras

Str/Bras

Strings

Strings

124

Wind 1

Str/Bras

Wind 1

Str/Bras

Str/Bras

Str/Bras

Strings

Strings

128 $\text{♩} = 104,000015$

Wind 1

Str/Bras

Wind 1

Str/Bras

Str/Bras

Str/Bras

Strings

Strings $\text{♩} = 104,000015$

44

48

52

56

60

66

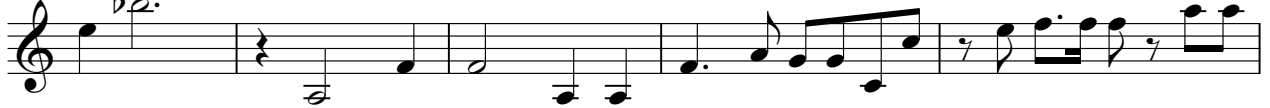

71

76

81

86

91

95

99

103

108

112

116

120

124

128

48

52

56

61

67

70

73

76

79

82

84

87

90

93

96

100

105

109

113

117

Ludwig van Beethoven - 8th Symphony Part 3

Wind 1

♩ = 120,000000

6

11

16

20

27

31

36

42

46

3rd Movement

Wind 1

102

107

111

118

122

127

Ludwig van Beethoven - 8th Symphony Part 3

Str/Bras

♩ = 120,000000

4

8

15

19

23

34

40

45

52

55

4

5

3rd Movement

62

67

106

110

117

125

129

♩ = 104,000015

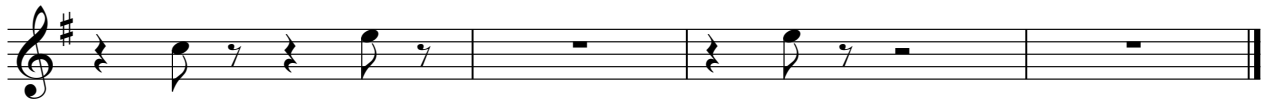

Ludwig van Beethoven - 8th Symphony Part 3

Str/Bras

♩ = 120

3rd Movement

V.S.

44

48

52

56

60

65

71

75

79

84

89

93

97

101

105

109

113

117

121

126

V.S.

4

Str/Bras

♩ = 104,000015

129

55

59

65

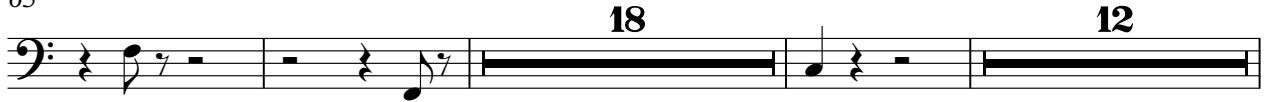

98

102

106

111

120

124

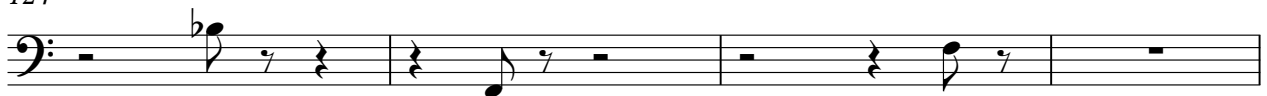

128

♩ = 104,000015

Ludwig van Beethoven - 8th Symphony Part 3

Strings

♩ = 120

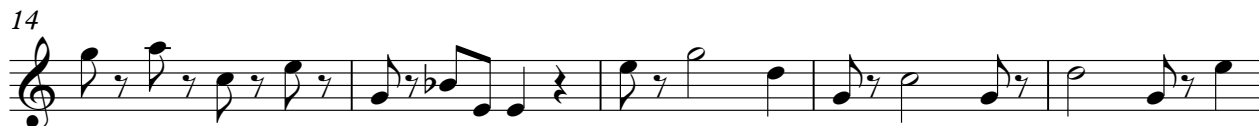

3rd Movement

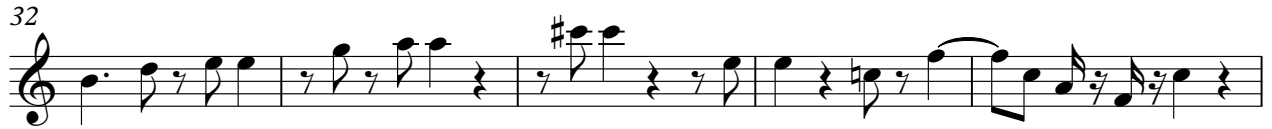

65

70

75

79

85

90

94

98

V.S.

Ludwig van Beethoven - 8th Symphony Part 3

Strings

♩ = 120,000000

5

9

13

19

23

29

33

39

3rd Movement

2

Strings

45

49

55

59

66

72

78

83

89

97

Strings

102

107

113

119

123

128
