

Ludwig van Beethoven, Bagatelle Opus 33 Nr 3

♩ = 126,000130

Piano 1

6

Piano 1

11

Piano 1

Opus 33 (1801)

Piano 1

15

Piano 1

19

Piano 1

24

Piano 1

29

34

Piano 1

Piano 1

39

Piano 1

Piano 1

43

Piano 1

Piano 1

48

Piano 1

Piano 1

52

Piano 1

Piano 1

56

Piano 1

Piano 1

61

Piano 1

Piano 1

65

Piano 1

Piano 1

70

Piano 1

Piano 1

74

Piano 1

79

Piano 1

84

Piano 1

88

Piano 1

Piano 1

Ludwig van Beethoven, Bagatelle Opus 33 Nr 3

Piano 1

♩ = 126,000130

8

15

22

29

35

40

45

V.S.

Opus 33 (1801)

50

56

62

68

74

80

86

Ludwig van Beethoven, Bagatelle Opus 33 Nr 3

Piano 1

♩ = 126,000130

6

11

16

21

26

Opus 33 (1801)

V.S.

31

36

41

47

53

58

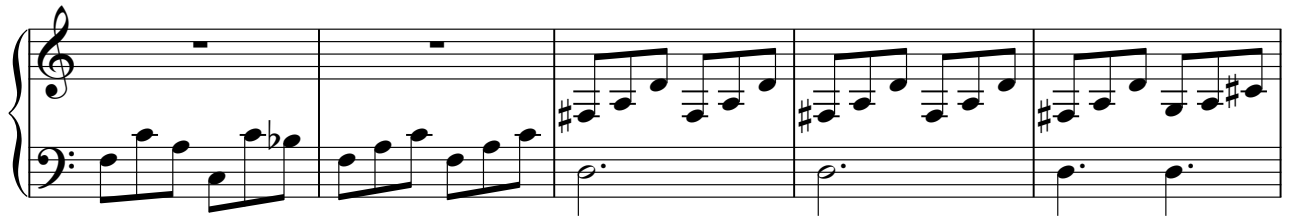

63

68

73

78

83

87
