

Ludwig van Beethoven - Beethoven Pour Piano

♩ = 120,000000

A.PIANO 1

A.PIANO 1

4

A.PIANO 1

A.PIANO 1

6

A.PIANO 1

A.PIANO 1

8

A.PIANO 1

A.PIANO 1

10

A.PIANO 1

A.PIANO 1

A.PIANO 1

A.PIANO 1

A.PIANO 1

A.PIANO 1

A.PIANO 1

A.PIANO 1

A.PIANO 1

A.PIANO 1

36

A.PIANO 1

A.PIANO 1

38

A.PIANO 1

A.PIANO 1

40

A.PIANO 1

A.PIANO 1

42

A.PIANO 1

A.PIANO 1

44

A.PIANO 1

A.PIANO 1

46

A.PIANO 1

A.PIANO 1

48

A.PIANO 1

A.PIANO 1

50

A.PIANO 1

A.PIANO 1

52

A.PIANO 1

A.PIANO 1

54

A.PIANO 1

A.PIANO 1

56

A.PIANO 1

A.PIANO 1

58

A.PIANO 1

A.PIANO 1

61

A.PIANO 1

A.PIANO 1

63

A.PIANO 1

A.PIANO 1

65

A.PIANO 1

A.PIANO 1

67

A.PIANO 1

A.PIANO 1

69

A.PIANO 1

A.PIANO 1

71

A.PIANO 1

A.PIANO 1

A.PIANO 1

A.PIANO 1

A.PIANO 1

A.PIANO 1

A.PIANO 1

A.PIANO 1

A.PIANO 1

A.PIANO 1

A.PIANO 1

A.PIANO 1

99

A.PIANO 1

A.PIANO 1

102

A.PIANO 1

A.PIANO 1

104

A.PIANO 1

A.PIANO 1

107

A.PIANO 1

A.PIANO 1

110

A.PIANO 1

A.PIANO 1

113

A.PIANO 1

A.PIANO 1

115

A.PIANO 1

A.PIANO 1

117

A.PIANO 1

A.PIANO 1

119

A.PIANO 1

A.PIANO 1

121

A.PIANO 1

A.PIANO 1

122

A.PIANO 1

A.PIANO 1

123

A.PIANO 1

A.PIANO 1

137

A.PIANO 1

A.PIANO 1

139

A.PIANO 1

A.PIANO 1

141

A.PIANO 1

A.PIANO 1

143

A.PIANO 1

A.PIANO 1

145

A.PIANO 1

A.PIANO 1

147

A.PIANO 1

A.PIANO 1

149

A.PIANO 1

A.PIANO 1

152

A.PIANO 1

A.PIANO 1

160

A.PIANO 1

A.PIANO 1

167

A.PIANO 1

A.PIANO 1

Ludwig van Beethoven - Beethoven Pour Piano

A.PIANO 1

♩ = 120,000000

5

8

11

14

17

19

21

23

26

V.S.

V.S.

A.PIANO 1

V.S.

156

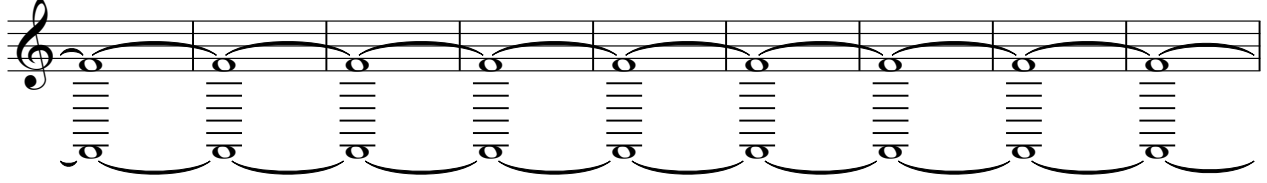

165

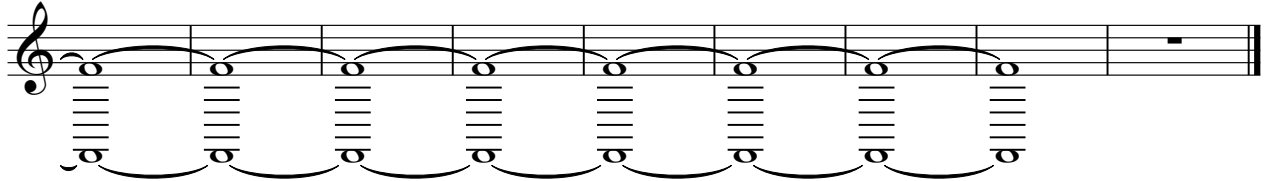

Ludwig van Beethoven - Beethoven Pour Piano

A.PIANO 1

♩ = 120,000000

5

8

11

14

17

19

21

23

26

V.S.

V.S.

A.PIANO 1

V.S.

156

165
