

Ludwig van Beethoven - Fur Elise 3

♩ = 120,00000003578,02041,0097059,01885,04285,000182,000750,0239287 164,009'

A.PIANO 1

A.PIANO 1

5 ♩ = 160,000000014236,0201787,0168458,017054,0093704,013018,013652,000546800 135,00

A.PIANO 1

A.PIANO 1

9 ♩ = 132,0001805,000252,0001823,0001082,00000880097087,019592,0124667,003022,0093519

A.PIANO 1

A.PIANO 1

13 ♩ = 152,001583,01365772,0136102,0182,0001508,0123081,176,680,0187657162,000108,008277

A.PIANO 1

A.PIANO 1

17 ♩ = 145,00068,00970546,01551,07351,1979,0158,013032,01631,02192167,001002,0000057,01

A.PIANO 1

A.PIANO 1

21 = 173,00159,001888,00102,00689,00058,013658,0102,0206,01164,009705 = 155,0011

A.PIANO 1

A.PIANO 1

25 = 158,013658,0060421,000385,01356,009885,01351951,000381 = 155,0,035260

A.PIANO 1

A.PIANO 1

28 = 170,00393,0092759,012100,000922,151,60038,00927,142,048,02027764,009205130

A.PIANO 1

A.PIANO 1

32 = 152,01307,0039257,01010,012466,009753,012168,006142,01303,00908,0035723

A.PIANO 1

A.PIANO 1

36 = 114,00321,0065B,000361,00073,0052,012509,0146,0146,013510,000000 = 145,0,092059

A.PIANO 1

A.PIANO 1

40 = 159,0128,01365749,0040,00549B44,0098,013658,00610,00008047,0074,0039371,000:

A.PIANO 1

A.PIANO 1

44 = 140,00138,003372 = 134,07,005563 = 116,0024,000252 = 132,052,005031 136,0072 <sup>3</sup>

A.PIANO 1

A.PIANO 1

47 = 145,00185,00329,0067297,005193,0135140,000473 = 141,07,0028193 = 161,000351

A.PIANO 1

A.PIANO 1

50 = 148,00177,012466 = 140,00,00737 = 143,004107035 1132,00682,000168 = 132,00680:

A.PIANO 1

A.PIANO 1

53 = 141,003281 = 147,005493 = 150,000300,006973 = 140,000473 = 141,003281

A.PIANO 1

A.PIANO 1

55 = 150,000000 = 153,0132147,005493 = 148,009277 = 134,000351 = 136,007233

A.PIANO 1

A.PIANO 1

57 = 143,000137 = 129,006709044 = 132,006803,008793,0005506 135 151,0058,013657

A.PIANO 1

A.PIANO 1

61 ♯ = 156,009888001B76,013107 = 149,0709,004937 ♯ = 152,04,009115,003891 ♯ = 149,00909

A.PIANO 1

A.PIANO 1

64 ♯ = 140,00047B49,0090940,000000,01465,014256,00045351,000381 ♯ = 145,003511

A.PIANO 1

A.PIANO 1

67 ♯ = 148,0092,071303143,0052,071303158,016150,00500156,0698803152,04149,0059094

A.PIANO 1

A.PIANO 1

71 ♯ = 160,001600000B21,00400015201347105493,0135001886512002,000168 ♯ = 149,0,088

A.PIANO 1

A.PIANO 1

75 ♯ = 160,0017,0038947,00519,000584152,153,003011246614,000206372138,0673,00292

A.PIANO 1

A.PIANO 1

79 ♯ = 164,009745,01149,009094 = 143,000009705 = 151,0083013372130,0088,603502

A.PIANO 1

A.PIANO 1

82 ♯ = 143,000137 ♯ = 153,013214 ♯ = 144,009216 ♯ = 147,005149 ♯ = 149,009094 ♯ = 156,009888

A.PIANO 1

A.PIANO 1

84 ♯ = 153,013214 ♯ = 155,013519 ♯ = 146,013107 ♯ = 148,009270 ♯ = 149,009705 ♯ = 142,007126

A.PIANO 1

A.PIANO 1

86 ♯ = 153,013214 ♯ = 160,000000 ♯ = 132,006805 ♯ = 151,000381 ♯ = 150,000168 ♯ = 149,009094

A.PIANO 1

A.PIANO 1

88 ♯ = 142,007126 ♯ = 170,003937 ♯ = 151,000581 ♯ = 149,009094 ♯ = 145,003826 ♯ = 150,000130

A.PIANO 1

A.PIANO 1

90 ♯ = 153,013214 ♯ = 153,013214 ♯ = 145,003891 ♯ = 145,003891 ♯ = 145,000153 ♯ = 153,013214

A.PIANO 1

A.PIANO 1

92 ♯ = 143,000137 ♯ = 168,006030 ♯ = 140,000000 ♯ = 143,000137 ♯ = 164,009705 ♯ = 143,000137

A.PIANO 1

A.PIANO 1

94 ♩ = 149,009094 ♩ = 160,001520 ♩ = 151,000381 ♩ = 175,013855 ♩ = 144,009216

A.PIANO 1

A.PIANO 1

96 ♩ = 156,009888 ♩ = 155,043505 ♩ = 150,000400 ♩ = 138,003078 ♩ = 159,03200

A.PIANO 1

A.PIANO 1

99 ♩ = 133,003300 ♩ = 149,002700 ♩ = 165,084204 ♩ = 177,008900 ♩ = 172,013412

A.PIANO 1

A.PIANO 1

102 ♩ = 175,013855 ♩ = 184,024246

A.PIANO 1

A.PIANO 1

104 ♩ = 169,018845 ♩ = 160,000600 ♩ = 29560,000000 ♩ = 21534,006350 ♩ = 17233 ♩ = 165,019719

A.PIANO 1

A.PIANO 1

107 ♩ = 144,009216 ♩ = 160,001520 ♩ = 152,013031 ♩ = 149,009094 ♩ = 130367,003924 ♩ = 109705,009277 ♩ = 159,012

A.PIANO 1

A.PIANO 1

110 ♩ = 149,009094 = 171,05206032 = 148,002752 = 139,5060038 = 155,60350900

A.PIANO 1

A.PIANO 1

113 ♩ = 143,000137 = 162,050,068214 = 145,000888 = 151,00080381 = 146,0100473

A.PIANO 1

A.PIANO 1

116 ♩ = 134,00050139106913000921,00650,00055,0135,0138,05013,013214 = 134,000

A.PIANO 1

A.PIANO 1

120 ♩ = 140,00043,013214 = 149,000904281 140,0081003372 = 126,000039216 = 150,0000

A.PIANO 1

A.PIANO 1

123 ♩ = 156,009880337235,0052,00,0028989 = 122,0030045186,04828000013,000000010

A.PIANO 1

A.PIANO 1

Ludwig van Beethoven - Fur Elise 3

A.PIANO 1

Musical score for 'Fur Elise 3' by Ludwig van Beethoven, A.PIANO 1. The score is in 3/4 time and consists of 48 measures. It features a treble clef and a key signature of one flat (B-flat). The notation includes various rhythmic values, accidentals, and dynamic markings. The score is divided into systems of four measures each, with measure numbers 6, 11, 16, 21, 26, 31, 36, 41, and 46 indicated at the start of their respective systems. The notes are written on a five-line staff with a key signature of one flat and a 3/4 time signature.

V.S.



2 = 138,0033026035,006805,000168,000000,003287,005403,000009,006973 = 140,0007381



55 = 150,000003,013214 = 147,00489009277 = 134,000067233 = 143,0000906729 = 122,00304



58 = 132148,000270,030514,0002,036865,0135,00058,0136556,00488001670,1340,009094 = 176,00193



63 = 164,0697088,009194,00047,01009010600,014656,14234,000153,00038002,51148,009277 = 152,0,03



68 = 152,0158,01365761,00550,0009888,0003210,13010,003004,000060,000300,000050,0130347,005.



73 = 107,0035,00884,51202,00146,0168,05000,0000,0005,00524,0001,00582,01853,013214 = 163,0,0296



78 = 138,0083023727,000920,050119,009004,000167,000381,003323,003593,000247,000996,00988



84 = 153,053115519107 = 118,000070706132160,000690000089094 = 112,00002971099445,01289100



90 = 153,053,0213,01889,000013,0008,050,0400043,0001,0027,005497,009000,0053,000381 = 174,00981



96 = 156,059883505493 = 140,0090002 = 110,00888669,00878938,0048,009257 = 161,08,020416

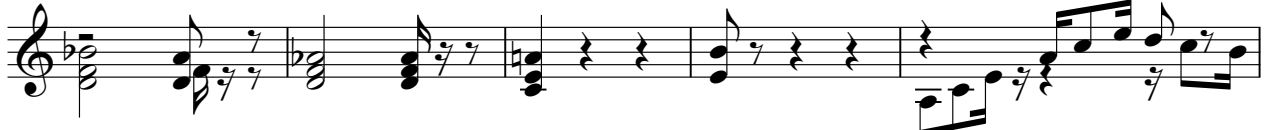

♩ = 186,000366    ♩ = 175,013855    ♩ = 168,006042

♩ = 177,009949    ♩ = 172,013412    A.PIANO 1.    ♩ = 184,024246    3

101

♩ = 169,018845    ♩ = 160,000066000529560,0000,00021,60036,0062,30057,6-1344,009216 ♩ = 165,200000

104

108 ♩ = 149,05201673016420048,0092,712000090,04152,0-1308,00527009,50697,3000381 ♩ = 155,0,06000

113 ♩ = 143,060,0071,68121,0038,00918,8038,0006,9140,07047,300032,30697,3000092 ♩ = 125,0,065000

118 ♩ = 155,0,3509,018843,000153,013214,000350,008866,000153,013214,009091,003280,00037,0033'

122 ♩ = 126,000,0002160,0000009888,003370,0009739,0081732,003004,008650,000000,00027,000200

Ludwig van Beethoven - Fur Elise 3

A.PIANO 1

Musical score for 'Fur Elise 3' by Ludwig van Beethoven, A.PIANO 1. The score is written in 3/4 time and consists of 40 measures. The notation includes treble clef, a key signature of one sharp (F#), and various musical symbols such as notes, rests, and dynamic markings. The score is divided into systems of four measures each, with measure numbers 1, 7, 12, 17, 22, 27, 32, and 37 indicated at the beginning of each system. The notes are primarily eighth and sixteenth notes, with some rests and accidentals. The overall mood is calm and melodic.

A.PIANO 1

43 = 147,00549,00391371,00000,0004738,00B37,000B57,003566,000B24,000252,006803,013036,00723

47 = 145,00B49,0038029,006472,0054955,01B50,0004741,00B28,0054961,00048,0092763,01246,00047

51 = 138,00B37,0001374,00D35,0068062,00D35,0068051,00B28,0054950,000000,0139,00000,00303281

55 = 150,00500,032147,005493 = 148,00909,00357233 = 142,00037,00304128,00122,000809,006805

60 = 155,01351,0003852,01165,0093887,094170,093,007309705145,0099,0009473,149,00000,0042061

66 = 151,00068,000357,01046,009272,01303,000578,013657,005050,000988,151,000380,035149,00

71 = 160,00000,000380,00000,0004732,013037,005497,003569,002809 = 142,000809,00000,00405,0073

76 = 154,00815,0058452,01303,013214,02146,00928,003B72,00B37,00022,009,0940,13764,06970,0038

81 = 138,00330,008865 = 143,0035,00237 = 153,0142,009216 = 147,00549,009094 = 156,009888

84 = 153,013214 = 155,0146,093107 = 148,00927,00705 = 142,00752,013214 = 160,0032,006805

A.PIANO 1

87 ♯ = 151,000381 = 162,0009089094 ♯ = 142,007026937 = 151,000381009094 = 145,001389000130

90 ♯ = 153,013214 = 153,01452043891 ♯ = 145,0038900153 = 153,013214001878,006042 = 150,000000

93 ♯ = 143,000137 = 164,0047050137 ♯ = 149,0090000000 = 152,013610003875,013855 = 144,009216

96 ♯ = 156,009888 = 155,0145095493 ♯ = 150,0000009216 = 138,0003002865159,13,0009729138,08,00

100 ♯ = 161,0065514236,020476,000940 2 ♯ = 175,01888962421,38,60,00000006507233164,06970535

107 ♯ = 144,000206000152,0130009042,0162,0059208100497009071,01320014084,00075300697

112 ♯ = 151,066381359150,0400001372,01056032456,019880098815,01107,000471,003281,00697

117 ♯ = 91,00022,006130,000000135169,01851500164,088651,00017,013214,009440,0628173 138,00

122 ♯ = 126,0004300921150,000660093825,0172,00067289 122,0030,0051282 = 481,000000206 47,0002