

Ludwig van Beethoven - Menuet

♩ = 108,001083

Upright Bass

Synth Voice

Synth Voice

Synth Voice

MP Menue

Pad 1 (New Age)

♩ = 108,001083

Violoncello

Violoncello

Violoncello

Violoncello

Solo

U. Bass

Syn. Voice

Syn. Voice

Syn. Voice

Syn. Voice

Pad 1

Vc.

Vc.

Vc.

Vc.

Solo

6

U. Bass

Syn. Voice

Syn. Voice

Syn. Voice

Syn. Voice

Pad 1

Vc.

Vc.

Vc.

Vc.

Solo

U. Bass

Syn. Voice

Syn. Voice

Syn. Voice

Syn. Voice

Pad 1

Vc.

Vc.

Vc.

Vc.

Solo

10

U. Bass

Syn. Voice

Syn. Voice

Syn. Voice

Syn. Voice

Pad 1

Vc.

Vc.

Vc.

Vc.

Solo

U. Bass

Syn. Voice

Syn. Voice

Syn. Voice

Syn. Voice

Pad 1

Vc.

Vc.

Vc.

Vc.

Solo

U. Bass

Syn. Voice

Syn. Voice

Syn. Voice

Syn. Voice

Pad 1

Vc.

Vc.

Vc.

Vc.

Solo

U. Bass

Syn. Voice

Syn. Voice

Syn. Voice

Syn. Voice

Pad 1

Vc.

Vc.

Vc.

Vc.

Solo

U. Bass

Syn. Voice

Syn. Voice

Syn. Voice

Syn. Voice

Pad 1

Vc.

Vc.

Vc.

Vc.

Solo

U. Bass

Syn. Voice

Syn. Voice

Syn. Voice

Syn. Voice

Pad 1

Vc.

Vc.

Vc.

Vc.

Solo

U. Bass

Syn. Voice

Syn. Voice

Syn. Voice

Syn. Voice

Pad 1

Vc.

Vc.

Vc.

Vc.

Solo

U. Bass

Syn. Voice

Syn. Voice

Syn. Voice

Syn. Voice

Pad 1

Vc.

Vc.

Vc.

Vc.

Solo

U. Bass

Syn. Voice

Syn. Voice

Syn. Voice

Syn. Voice

Pad 1

Vc.

Vc.

Vc.

Vc.

Solo

U. Bass

Syn. Voice

Syn. Voice

Syn. Voice

Syn. Voice

Pad 1

Vc.

Vc.

Vc.

Vc.

Solo

30

U. Bass

Syn. Voice

Syn. Voice

Syn. Voice

Syn. Voice

Pad 1

Vc.

Vc.

Vc.

Vc.

Solo

U. Bass

Syn. Voice

Syn. Voice

Syn. Voice

Syn. Voice

Pad 1

Vc.

Vc.

Vc.

Solo

U. Bass

Syn. Voice

Syn. Voice

Syn. Voice

Syn. Voice

Pad 1

Vc.

Vc.

Vc.

Vc.

Solo

U. Bass

Syn. Voice

Syn. Voice

Syn. Voice

Syn. Voice

Pad 1

Vc.

Vc.

Vc.

Vc.

Solo

38

U. Bass

Syn. Voice

Syn. Voice

Syn. Voice

Syn. Voice

Pad 1

Vc.

Vc.

Vc.

Vc.

Solo

U. Bass

Syn. Voice

Syn. Voice

Syn. Voice

Syn. Voice

Pad 1

Vc.

Vc.

Vc.

Vc.

Solo

U. Bass

Syn. Voice

Syn. Voice

Syn. Voice

Syn. Voice

Pad 1

Vc.

Vc.

Vc.

Vc.

Solo

U. Bass

Syn. Voice

Syn. Voice

Syn. Voice

Syn. Voice

Pad 1

Vc.

Vc.

Vc.

Vc.

Solo

U. Bass

Syn. Voice

Syn. Voice

Syn. Voice

Syn. Voice

Pad 1

Vc.

Vc.

Vc.

Vc.

Solo

U. Bass

Syn. Voice

Syn. Voice

Syn. Voice

Syn. Voice

Pad 1

Vc.

Vc.

Vc.

Vc.

Solo

50

U. Bass

Syn. Voice

Syn. Voice

Syn. Voice

Syn. Voice

Pad 1

Vc.

Vc.

Vc.

Vc.

Solo

U. Bass

Syn. Voice

Syn. Voice

Syn. Voice

Syn. Voice

Pad 1

Vc.

Vc.

Vc.

Vc.

Solo

U. Bass

Syn. Voice

Syn. Voice

Syn. Voice

Syn. Voice

Pad 1

Vc.

Vc.

Vc.

Vc.

Solo

U. Bass

Syn. Voice

Syn. Voice

Syn. Voice

Syn. Voice

Pad 1

Vc.

Vc.

Vc.

Vc.

Solo

U. Bass

Syn. Voice

Syn. Voice

Syn. Voice

Syn. Voice

Pad 1

Vc.

Vc.

Vc.

Vc.

Solo

U. Bass

Syn. Voice

Syn. Voice

Syn. Voice

Syn. Voice

Pad 1

Vc.

Vc.

Vc.

Vc.

Solo

63

U. Bass

Syn. Voice

Syn. Voice

Syn. Voice

Syn. Voice

Pad 1

Vc.

Vc.

Vc.

Vc.

Solo

U. Bass

Syn. Voice

Syn. Voice

Syn. Voice

Syn. Voice

Pad 1

Vc.

Vc.

Vc.

Vc.

Solo

U. Bass

Syn. Voice

Syn. Voice

Syn. Voice

Syn. Voice

Pad 1

Vc.

Vc.

Vc.

Vc.

Solo

U. Bass

Syn. Voice

Syn. Voice

Syn. Voice

Syn. Voice

Pad 1

Vc.

Vc.

Vc.

Solo

U. Bass

Syn. Voice

Syn. Voice

Syn. Voice

Syn. Voice

Pad 1

Vc.

Vc.

Vc.

Vc.

Solo

U. Bass

Syn. Voice

Syn. Voice

Syn. Voice

Syn. Voice

Pad 1

Vc.

Vc.

Vc.

Vc.

Solo

U. Bass

2

Upright Bass

57

62

67

72

81

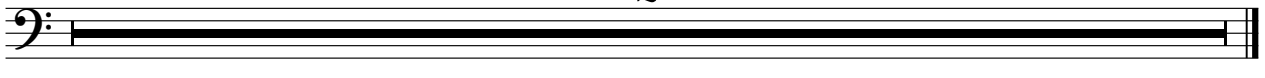

♩ = 108,001083

6

9

13

17

20

24

28

31

34

38

42

46

50

54

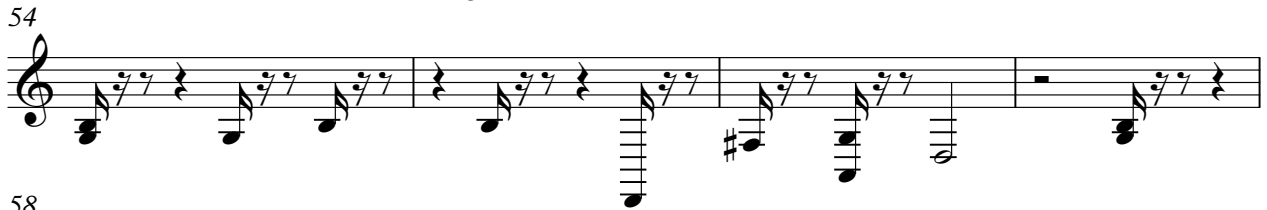

58

62

66

70

Synth Voice

3

74

Ludwig van Beethoven - Menuet

Synth Voice

♩ = 108,001083

5

9

12

15

19

23

27

31

33

37

41

45

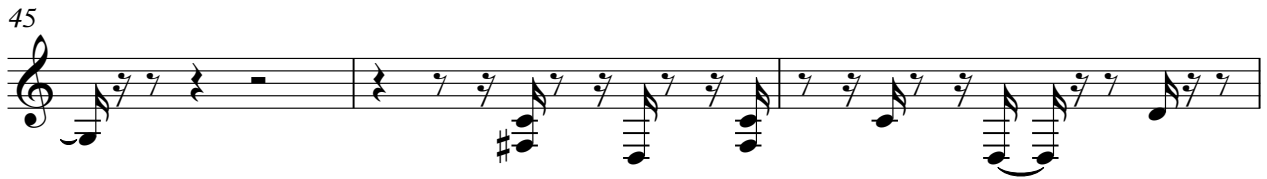

48

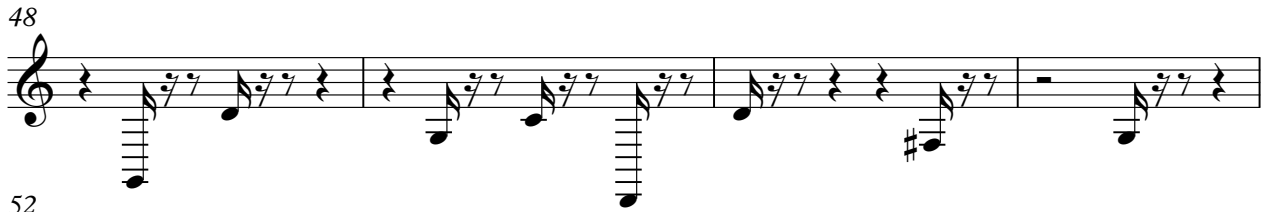

52

56

60

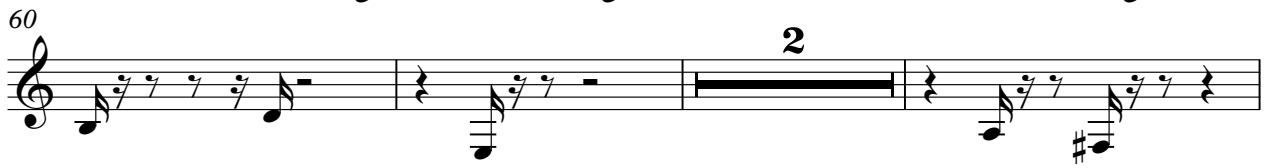

65

69

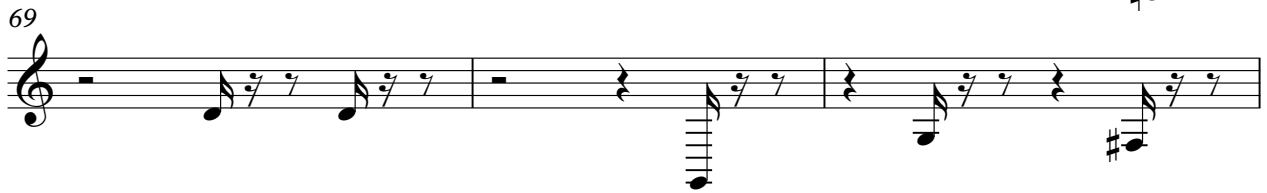

72

81

Ludwig van Beethoven - Menuet

Synth Voice

♩ = 108,001083

6

10

14

18

23

25

28

32

36

39

43

47

52

56

61

64

67

71

74

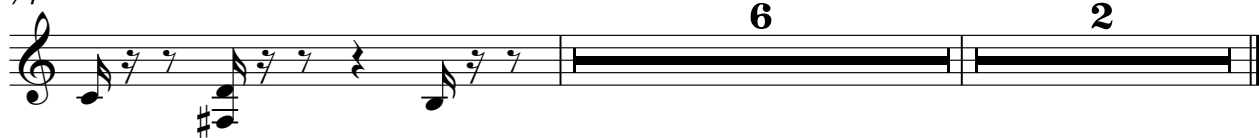

Ludwig van Beethoven - Menuet

Synth Voice

♩ = 108,001083
MP Menuet

5

8

13

17

21

25

29

33

37

41

45

49

52

57

61

65

69

Synth Voice

72

6

81

2

Ludwig van Beethoven - Menuet

Pad 1 (New Age)

♩ = 108,001083

2

7

12

16

20

24

28

32

36

40

V.S.

Pad 1 (New Age)

44

47

51

55

60

64

68

72

81

Violoncello

Ludwig van Beethoven - Menuet

♩ = 108,001083

6

10

14

18

22

26

30

34

38

42

46

50

55

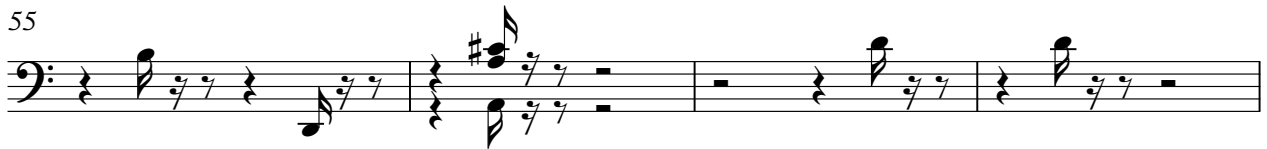

59

64

68

73

3

6

81

2

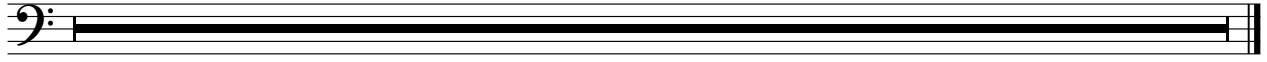

Violoncello

Ludwig van Beethoven - Menuet

♩ = 108,001083

37

42

47

52

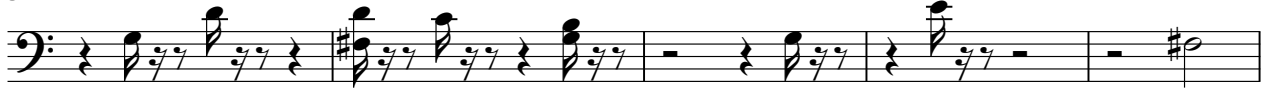

57

61

65

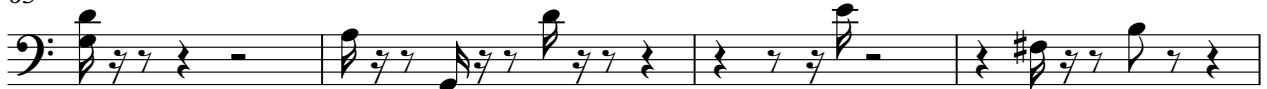

69

73

6

81

2

Violoncello

Ludwig van Beethoven - Menuet

♩ = 108,001083

6

10

15

19

25

30

34

38

42

46

50

54

58

62

66

71

74

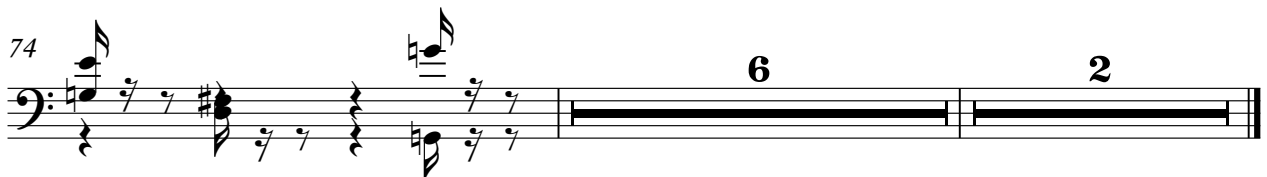

Violoncello

Ludwig van Beethoven - Menuet

♩ = 108,001083

1

5

9

13

17

22

26

31

34

38

42

46

50

54

58

62

66

71

81

Ludwig van Beethoven - Menuet

Solo

♩ = 108,001083

2

7

12

16

20

24

28

32

36

40

V.S.

44

47

51

55

60

64

68

72

81
