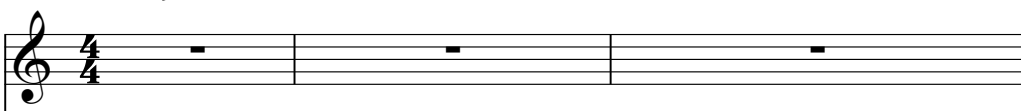
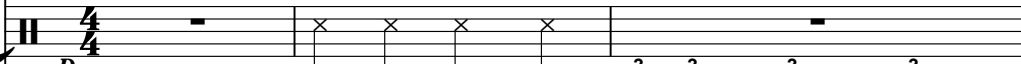
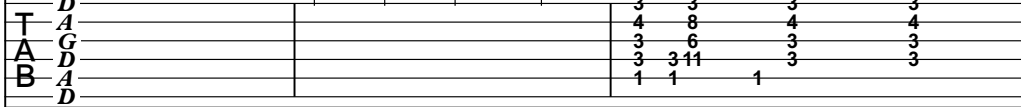

Backstreet Boys - The Call

♩ = 104,000015

Tenor Saxophone 

Percussion 

Jazz Guitar 

D	3	3	3	3
A	4	8	4	4
G	3	6	3	3
D	3	3 1 1	3	3
A	1	1	1	
D				

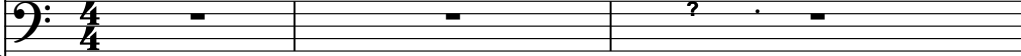
Electric Bass 

Soprano 

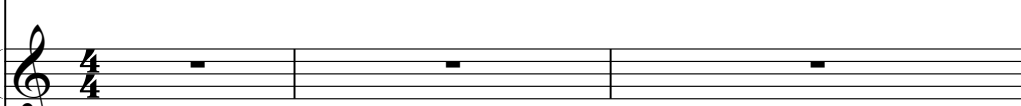
Reverse Cymbals 

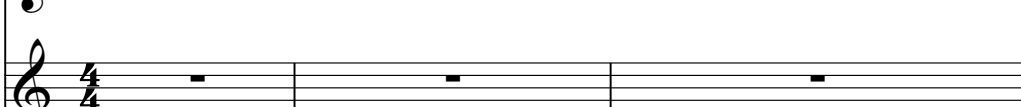
Orchestra Hit 

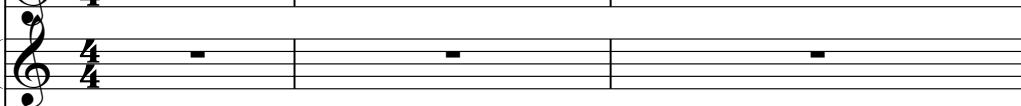
FX 1 (Rain) 

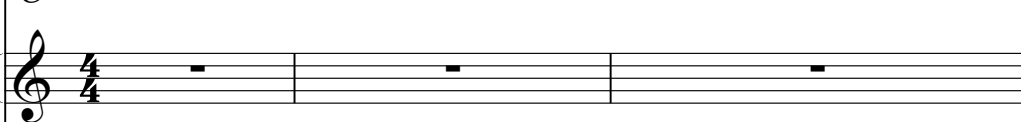
FX 5 (Brightness) 

♩ = 104,000015

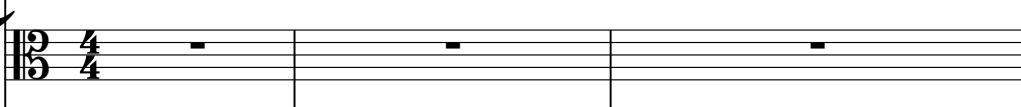
Viola 

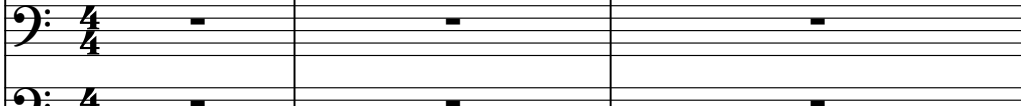
Violoncello 

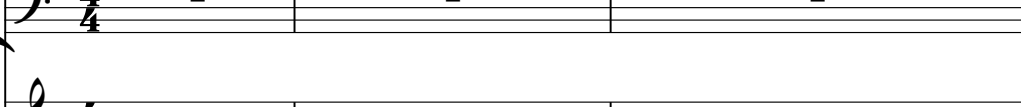
Violoncello 

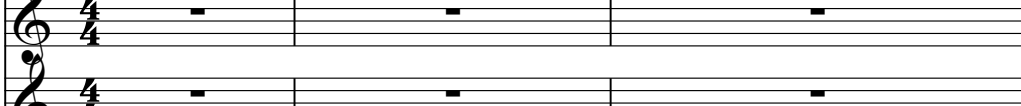
Solo 

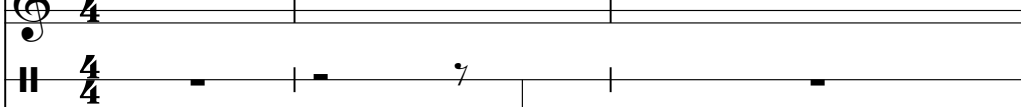
Solo 

Telephone 

Gunshot

4

J. Gtr.

T 4 3 6 4 3 1 4 3 1 0 3 3

A 3 3 3 4 3 4 0 6 6 6

B 3 3 3 6 6 4 0 7 5 5 7 7 3 4 4

Vc.

Vc.

Tel.

6

Perc.

J. Gtr.

Rev. Cym.

Orch. Hit

FX 1

Vc.

Vc.

Solo

Tel.

8 

Perc. 

J. Gtr. 

Orch. Hit 

FX 1 

Vc. 

Vc. 

Solo 

Tel. 

Musical score for Perc., Rev. Cym., Orch. Hit, FX 1, Vc., Solo, and Tel. The score is written in 4/4 time and features a variety of rhythmic patterns and textures. The Percussion part uses a snare drum and cymbals. The Rev. Cym. part features a reverse cymbal effect. The Orch. Hit part features a complex rhythmic pattern. The FX 1 part features a complex rhythmic pattern. The Vc. part features a complex rhythmic pattern. The Solo part features a complex rhythmic pattern. The Tel. part features a complex rhythmic pattern.

13

Ten. Sax.

Perc.

E. Bass

Rev. Cym.

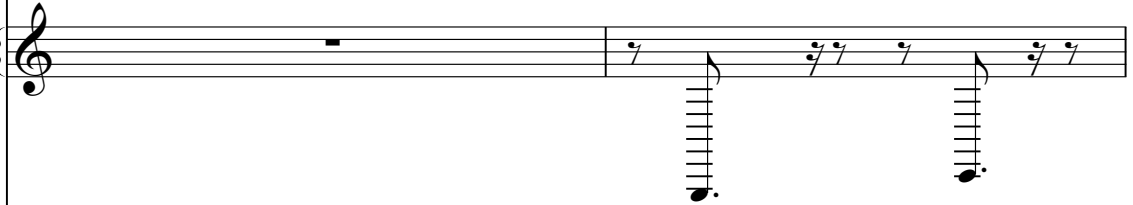

Orch. Hit

Vc.

Vc.

Tel.

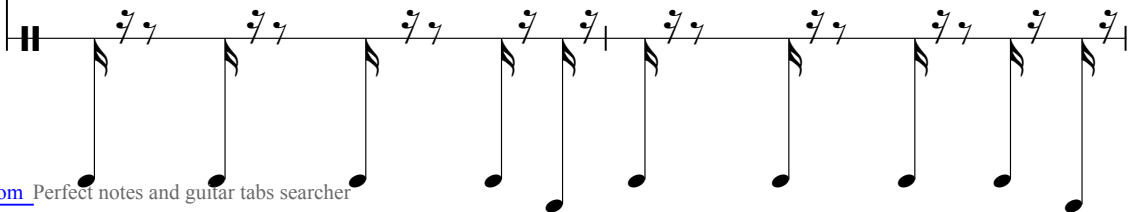

15

Ten. Sax.

Perc.

E. Bass

Orch. Hit

Vc.

Vc.

Tel.

16

Ten. Sax.

Perc.

E. Bass

Rev. Cym.

Orch. Hit

Vc.

Vc.

Tel.

Downloaded from MusicNotesLib.com Perfect notes and guitar tabs searcher

17

Ten. Sax.

Perc.

J. Gtr.

E. Bass

Rev. Cym.

Orch. Hit

Vc.

Vc.

Tel.

6 4 6 3 1

19

Ten. Sax.

Perc.

J. Gtr.

E. Bass

S.

Rev. Cym.

Orch. Hit

Vc.

Vc.

Solo

Tel.

21

Ten. Sax.

Perc.

E. Bass

S.

Rev. Cym.

Orch. Hit

Vc.

Vc.

Solo

Tel.

25

Ten. Sax.

Perc.

E. Bass

S.

Orch. Hit

Vla.

Vc.

Vc.

Solo

Solo

Tel.

26

Ten. Sax.

Perc.

E. Bass

S.

Rev. Cym.

Orch. Hit

Vla.

Vc.

Vc.

Solo

Solo

Tel.

27

Ten. Sax.

Perc.

E. Bass

S.

Orch. Hit

Vla.

Vc.

Vc.

Solo

Solo

Tel.

28

Ten. Sax.

Perc.

E. Bass

S.

Rev. Cym.

Orch. Hit

Vla.

Vc.

Vc.

Solo

Solo

Tel.

29

Ten. Sax.

Perc.

E. Bass

S.

Orch. Hit

Vla.

Vc.

Vc.

Solo

Solo

Tel.

30

Ten. Sax.

Perc.

E. Bass

S.

Rev. Cym.

Orch. Hit

Vla.

Vc.

Vc.

Solo

Solo

Tel.

31

Ten. Sax.

Perc.

E. Bass

S.

Rev. Cym.

Orch. Hit

FX 1

Vla.

Vc.

Vc.

Solo

Solo

Tel.

32

Ten. Sax.

Perc.

E. Bass

S.

Rev. Cym.

Orch. Hit

FX 1

Vla.

Vc.

Vc.

Solo

Solo

Tel.

34

Ten. Sax.

Perc.

E. Bass

Orch. Hit

Vc.

Vc.

Tel.

35

Ten. Sax. (Tenor Saxophone): Treble clef, 7/8 time. Starts with a whole rest, followed by a quarter note G3, a quarter note A3, a quarter note B3, a quarter note C4, a quarter note D4, a quarter note E4, a quarter note F4, a quarter note G4, a quarter note A4, a quarter note B4, a quarter note C5, a quarter note B4, a quarter note A4, a quarter note G4, a quarter note F4, a quarter note E4, a quarter note D4, a quarter note C4, a quarter note B3, a quarter note A3, a quarter note G3.

Perc. (Percussion): Treble clef, 7/8 time. Features a series of eighth notes with 'x' marks, indicating a rhythmic pattern.

E. Bass (Electric Bass): Bass clef, 7/8 time. Starts with a whole rest, followed by a quarter note G2, a quarter note A2, a quarter note B2, a quarter note C3, a quarter note D3, a quarter note E3, a quarter note F3, a quarter note G3, a quarter note A3, a quarter note B3, a quarter note C4, a quarter note D4, a quarter note E4, a quarter note F4, a quarter note G4, a quarter note A4, a quarter note B4, a quarter note C5, a quarter note B4, a quarter note A4, a quarter note G4, a quarter note F4, a quarter note E4, a quarter note D4, a quarter note C4, a quarter note B3, a quarter note A3, a quarter note G3.

Rev. Cym. (Reverse Cymbal): Treble clef, 7/8 time. Features a series of eighth notes with 'x' marks, indicating a rhythmic pattern.

Orch. Hit (Orchestral Hit): Treble clef, 7/8 time. Starts with a whole rest, followed by a quarter note G3, a quarter note A3, a quarter note B3, a quarter note C4, a quarter note D4, a quarter note E4, a quarter note F4, a quarter note G4, a quarter note A4, a quarter note B4, a quarter note C5, a quarter note B4, a quarter note A4, a quarter note G4, a quarter note F4, a quarter note E4, a quarter note D4, a quarter note C4, a quarter note B3, a quarter note A3, a quarter note G3.

Vc. (Violin): Bass clef, 7/8 time. Starts with a whole rest, followed by a quarter note G2, a quarter note A2, a quarter note B2, a quarter note C3, a quarter note D3, a quarter note E3, a quarter note F3, a quarter note G3, a quarter note A3, a quarter note B3, a quarter note C4, a quarter note D4, a quarter note E4, a quarter note F4, a quarter note G4, a quarter note A4, a quarter note B4, a quarter note C5, a quarter note B4, a quarter note A4, a quarter note G4, a quarter note F4, a quarter note E4, a quarter note D4, a quarter note C4, a quarter note B3, a quarter note A3, a quarter note G3.

Vc. (Viola): Bass clef, 7/8 time. Starts with a whole rest, followed by a quarter note G2, a quarter note A2, a quarter note B2, a quarter note C3, a quarter note D3, a quarter note E3, a quarter note F3, a quarter note G3, a quarter note A3, a quarter note B3, a quarter note C4, a quarter note D4, a quarter note E4, a quarter note F4, a quarter note G4, a quarter note A4, a quarter note B4, a quarter note C5, a quarter note B4, a quarter note A4, a quarter note G4, a quarter note F4, a quarter note E4, a quarter note D4, a quarter note C4, a quarter note B3, a quarter note A3, a quarter note G3.

Tel. (Tuba): Bass clef, 7/8 time. Starts with a whole rest, followed by a quarter note G2, a quarter note A2, a quarter note B2, a quarter note C3, a quarter note D3, a quarter note E3, a quarter note F3, a quarter note G3, a quarter note A3, a quarter note B3, a quarter note C4, a quarter note D4, a quarter note E4, a quarter note F4, a quarter note G4, a quarter note A4, a quarter note B4, a quarter note C5, a quarter note B4, a quarter note A4, a quarter note G4, a quarter note F4, a quarter note E4, a quarter note D4, a quarter note C4, a quarter note B3, a quarter note A3, a quarter note G3.

36

Ten. Sax.

Perc.

E. Bass

S.

Orch. Hit

Vc.

Vc.

Solo

Tel.

37

Ten. Sax.

Perc.

E. Bass

S.

Rev. Cym.

Orch. Hit

Vla.

Vc.

Vc.

Solo

Tel.

38

Ten. Sax.

Perc.

E. Bass

S.

Orch. Hit

Vla.

Vc.

Vc.

Solo

Tel.

39

- Ten. Sax.**: Tenor Saxophone part, melodic line.
- Perc.**: Percussion part, including snare and cymbal patterns.
- E. Bass**: Electric Bass part, rhythmic accompaniment.
- S.**: Soprano vocal line.
- Rev. Cym.**: Revere Cymbal part, providing texture.
- Orch. Hit**: Orchestral Hit part, adding dramatic effect.
- FX 1**: FX 1 part, likely a special effect or sound effect.
- Vla.**: Viola part, providing harmonic support.
- Vc.**: Violin part, providing harmonic support.
- Vc.**: Violin part, providing harmonic support.
- Solo**: Solo part, likely a lead instrument.
- Tel.**: Telephone part, likely a sound effect or a specific instrument.

41

Ten. Sax.

Perc.

E. Bass

S.

Rev. Cym.

Orch. Hit

FX 1

Vla.

Vc.

Vc.

Solo

Solo

Tel.

42

Ten. Sax.

Perc.

E. Bass

S.

Orch. Hit

Vla.

Vc.

Vc.

Solo

Solo

Tel.

43

Ten. Sax.

Perc.

E. Bass

S.

Rev. Cym.

Orch. Hit

Vla.

Vc.

Vc.

Solo

Solo

Tel.

44

Ten. Sax.

Perc.

E. Bass

S.

Orch. Hit

Vla.

Vc.

Vc.

Solo

Solo

Tel.

45

Ten. Sax.

Perc.

E. Bass

S.

Rev. Cym.

Orch. Hit

Vla.

Vc.

Vc.

Solo

Solo

Tel.

46

Ten. Sax.

Perc.

E. Bass

S.

Orch. Hit

Vla.

Vc.

Vc.

Solo

Solo

Tel.

47

Ten. Sax.

Perc.

E. Bass

S.

Rev. Cym.

Orch. Hit

Vla.

Vc.

Vc.

Solo

Solo

Tel.

48

Ten. Sax.

Perc.

E. Bass

S.

Rev. Cym.

Orch. Hit

FX 1

Vc.

Vc.

Solo

Solo

Tel.

49

Ten. Sax.

Perc.

S.

Rev. Cym.

Orch. Hit

FX 1

Vc.

Vc.

Solo

Solo

Tel.

51

Ten. Sax.

Perc.

Orch. Hit

FX 1

Vla.

Vc.

Vc.

Solo

Tel.

52

53

Ten. Sax.

Perc.

Orch. Hit

Vla.

Vc.

Vc.

Solo

Tel.

7

3

3

3

54

Ten. Sax.

Perc.

S.

Rev. Cym.

Orch. Hit

FX 5

Vla.

Vc.

Vc.

Solo

Solo

Tel.

Gun.

56

Ten. Sax.

J. Gtr.

S.

FX 5

Vla.

Solo

59

Ten. Sax.

J. Gtr.

S.

FX 5

Vla.

Solo

Gun.

15 20 23 27 27 22 19 16 18

61

Ten. Sax.

Perc.

J. Gtr.

E. Bass

S.

Orch. Hit

FX 1

FX 5

Vla.

Vc.

Vc.

Solo

Solo

Tel.

28 27 23 20

63

Ten. Sax.

Perc.

E. Bass

Rev. Cym.

Orch. Hit

FX 1

Vc.

Vc.

Solo

Tel.

Gun.

65

Ten. Sax.

Perc.

E. Bass

S.

Rev. Cym.

Orch. Hit

FX 1

Vla.

Vc.

Vc.

Solo

Solo

Tel.

66

Ten. Sax.

Perc.

E. Bass

S.

Orch. Hit

Vla.

Vc.

Vc.

Solo

Solo

Tel.

67

Ten. Sax.

Perc.

E. Bass

S.

Rev. Cym.

Orch. Hit

Vla.

Vc.

Vc.

Solo

Solo

Tel.

68

Ten. Sax.

Perc.

E. Bass

S.

Orch. Hit

Vla.

Vc.

Vc.

Solo

Solo

Tel.

69

Ten. Sax.

Perc.

E. Bass

S.

Rev. Cym.

Orch. Hit

Vla.

Vc.

Vc.

Solo

Solo

Tel.

70

Ten. Sax.

Perc.

E. Bass

S.

Orch. Hit

Vla.

Vc.

Vc.

Solo

Solo

Tel.

71

Ten. Sax.

Perc.

J. Gtr.

E. Bass

S.

Rev. Cym.

Orch. Hit

FX 1

FX 5

Vla.

Vc.

Vc.

Solo

Solo

Tel.

Gun.

1 8 6 5 3

73

Ten. Sax.

Perc.

E. Bass

S.

Orch. Hit

FX 1

FX 5

Vla.

Vc.

Vc.

Solo

Solo

Tel.

75

Ten. Sax.

Perc.

E. Bass

S.

Rev. Cym.

Orch. Hit

FX 5

Vla.

Vc.

Vc.

Solo

Solo

Tel.

76

Ten. Sax.

Perc.

E. Bass

S.

Orch. Hit

FX 5

Vla.

Vc.

Vc.

Solo

Solo

Tel.

77

Ten. Sax.

Perc.

E. Bass

S.

Rev. Cym.

Orch. Hit

Vla.

Vc.

Vc.

Solo

Solo

Tel.

78

Ten. Sax.

Perc.

E. Bass

S.

Orch. Hit

Vla.

Vc.

Vc.

Solo

Solo

Tel.

79

Ten. Sax.

Perc.

E. Bass

S.

Rev. Cym.

Orch. Hit

Vla.

Vc.

Vc.

Solo

Solo

Tel.

80

Ten. Sax.

Perc.

E. Bass

S.

Rev. Cym.

Orch. Hit

FX 1

Vc.

Vc.

Solo

Solo

Tel.

81

Ten. Sax.

Perc.

J. Gtr.

E. Bass

S.

Rev. Cym.

Orch. Hit

Vla.

Vc.

Vc.

Solo

Solo

Tel.

3 0 1 3 1 0

82

Ten. Sax.

Perc.

J. Gtr.

E. Bass

S.

Orch. Hit

Vla.

Vc.

Vc.

Solo

Solo

Tel.

83

Ten. Sax.

Perc.

E. Bass

S.

Rev. Cym.

Orch. Hit

Vla.

Vc.

Vc.

Solo

Solo

Tel.

84

Ten. Sax.

Perc.

J. Gtr.

E. Bass

S.

Orch. Hit

Vla.

Vc.

Vc.

Solo

Solo

Tel.

85

Ten. Sax.

Perc.

J. Gtr.

E. Bass

S.

Rev. Cym.

Orch. Hit

Vla.

Vc.

Vc.

Solo

Solo

Tel.

86

Ten. Sax.

Perc.

E. Bass

S.

Orch. Hit

Vla.

Vc.

Vc.

Solo

Solo

Tel.

Detailed description of the musical score: The score is for page 62, starting at measure 86. It features ten staves. The Tenor Saxophone part is in the treble clef with a key signature of one flat and a 4/4 time signature, playing a melodic line. The Percussion part uses a snare drum (H) and cymbals (X) for a rhythmic accompaniment. The Electric Bass part is in the bass clef, providing a simple harmonic support. The Soprano part is in the treble clef, playing a melodic line with some rests. The Orchestral Hit part is in the treble clef, featuring a series of rhythmic hits and chords. The Viola part is in the alto clef, playing a sustained chord. The Violoncello parts are in the bass clef, playing a rhythmic accompaniment. The Solo parts are in the treble clef, featuring a series of rhythmic hits and chords. The Teleharmonium part is in the bass clef, playing a rhythmic accompaniment.

87

Ten. Sax.

Perc.

J. Gtr.

E. Bass

S.

Rev. Cym.

Orch. Hit

Vla.

Vc.

Vc.

Solo

Solo

Tel.

2 0 0 3 0 5 3

88

Ten. Sax.

Perc.

J. Gtr.

E. Bass

S.

Orch. Hit

Vc.

Vc.

Solo

Solo

Tel.

89

Ten. Sax.

Perc.

E. Bass

S.

Rev. Cym.

Orch. Hit

Vla.

Vc.

Vc.

Solo

Solo

Tel.

Backstreet Boys - The Call

Tenor Saxophone

♩ = 104,000015

11

14

17

21

25

29

33

36

39

43

V.S.

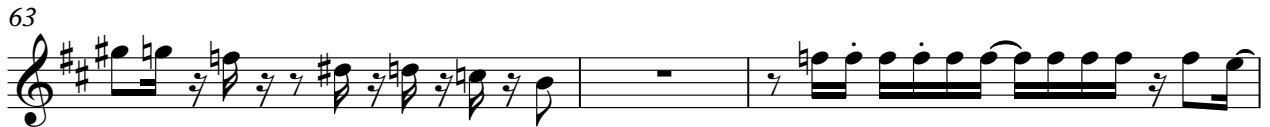

Tenor Saxophone

83

87

89

Backstreet Boys - The Call

Percussion

♩ = 104,000015

4

9

12

15

18

21

24

26

28

30

V.S.

2

Percussion

32

34

36

38

41

43

45

47

50

52

54

62

66

68

70

72

75

77

79

81

V.S.

4

Percussion

83

85

87

88

Backstreet Boys - The Call

Jazz Guitar

♩ = 104,000015

D		3 3	3 3	4 3	6 4 3 1
T		4 8	4 4	4	4 3 1 0
A		3 6	3 3	3 3 3	
D		3 3 1 1	3 3	3 3 3	4 3
B		1 1	1 3		6 4 0
D					10 8 3

? .

5

T	3 3	1			
A	6 6				
D	5 5			3	3
B	7 7				3 3
	3 4 4				

10

T	8		6 4 6 3 1 3	38	
A	[Barred]			[Barred]	
B	[Barred]			[Barred]	

59

T	15 20 23 27	27 22 19 16 18	28 27 23 20	9		8 6 5 3
A				[Barred]		1
B				[Barred]		

72

T	9		3 0 1 3 1 0	2 2	
A	[Barred]				
B	[Barred]				

84

T	1 0 1	1 3 3			3
A				2 0	[Barred]
B				3 0	[Barred]
				9 5 3	
				?	

42

46

62

66

70

74

78

82

86

88

Backstreet Boys - The Call

Soprano

♩ = 104,000015

19

23

26

29

31

34

2

38

41

44

47

V.S.

50

5

60

3

66

69

72

76

79

82

86

88

Backstreet Boys - The Call

Reverse Cymbals

♩ = 104,000015

Reverse Cymbals

75

81

86

♩ = 104,000015

4

8

11

13

16

19

22

25

28

31

V.S.

34

37

39

42

45

48

50

52

54

62

65

68

71

74

77

80

82

85

88

FX 1 (Rain)

Backstreet Boys - The Call

♩ = 104,000015

5 2

12 11 6

32 7 6

48 9

62 2 6

72 7 10

FX 5 (Brightness)

Backstreet Boys - The Call

♩ = 104,000015

54

58

10

72

75

14

Backstreet Boys - The Call

Viola

♩ = 104,000015

22

28

37

44

53

60

67

73

81

86

2

Backstreet Boys - The Call

Violoncello

♩ = 104,000015

3

8

11

14

17

20

23

26

29

31

V.S.

34

37

40

43

46

48

51

54

62

65

68

71

75

78

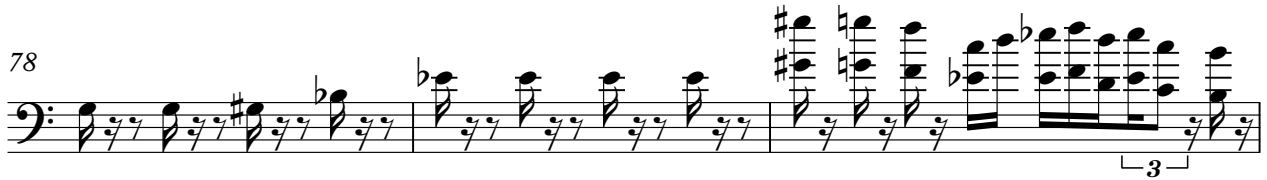

81

84

87

89

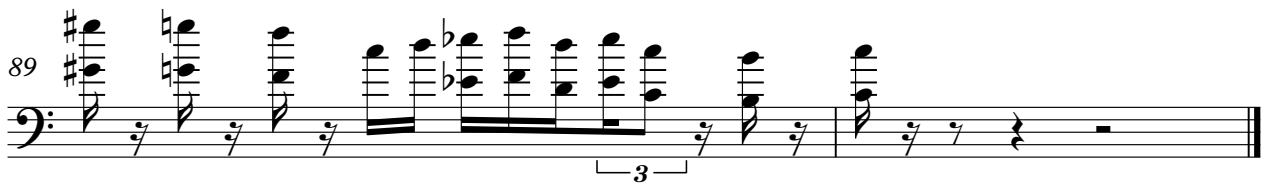

Backstreet Boys - The Call

Violoncello

♩ = 104,000015

3

8

11

13

16

19

22

24

27

30

V.S.

33

36

39

42

45

48

50

53

62

65

6

68

71

74

77

80

82

85

88

Backstreet Boys - The Call

Solo

♩ = 104,000015

5

8

11

24

27

30

32

7

Backstreet Boys - The Call

Solo

♩ = 104,000015

19

23

27

30

34

39

43

46

49

59

2

5

3

65

70

75

79

83

87

Telephone

Backstreet Boys - The Call

♩ = 104,000015

V.S.

Telephone

Telephone

47

49

52

54

62

65

67

69

71

Telephone

Gunshot

Backstreet Boys - The Call

♩ = 104,000015

48 **54** 49 50 51 52 53 54 55

60

60 **3** 61 62 63 64 65 66 67 **7**

o

72

72 73 74 75 76 77 78 79 80 81 82 83 84 85 86 87 88 89 **18**