

Luis Ardiente - Cha Cha Cha Della Segretaria (Las Secretarias)

♩ = 129,000076
CANTOX

Flute

TROMBAX

Baroque Trumpet

DRUMSx

Percussion

MARIMBA

Vibraphone

BASSOX

Electric Bass

VIOLINIX

Tape Sampler Keyboard [Strings]

♩ = 129,000076
BRASSX

Orchestra Hit

GUITARX

Solo

2

Bar. Tpt.
Perc.
Vib.
E. Bass
Tape Smp. Str.
Orch. Hit
Solo

4

Bar. Tpt.
Perc.
Vib.
E. Bass
Tape Smp. Str.
Orch. Hit
Solo

5

Bar. Tpt.
Perc.
Vib.
E. Bass
Tape Smp. Str.
Orch. Hit
Solo

7

Bar. Tpt.
Perc.
Vib.
E. Bass
Tape Smp. Str.
Orch. Hit
Solo

9

Fl. Perc. Vib. E. Bass Tape Smp. Str. Orch. Hit Solo

11

Fl. Perc. E. Bass Tape Smp. Str. Orch. Hit Solo

13

Fl. Perc. E. Bass Tape Smp. Str. Orch. Hit Solo

15

Fl. Perc. E. Bass Tape Smp. Str. Orch. Hit Solo

17

Fl.

Bar. Tpt.

Perc.

Vib.

E. Bass

Tape Smp. Str

Orch. Hit

Solo

19

21

Fl.

Bar. Tpt.

Perc.

Vib.

E. Bass

Tape Smp. Str

Orch. Hit

Solo

23

Fl.

Bar. Tpt.

Perc.

Vib.

E. Bass

Tape Smp. Str

Orch. Hit

Solo

24

Fl.

Bar. Tpt.

Perc.

Vib.

E. Bass

Tape Smp. Str

Orch. Hit

Solo

26

Fl.

Perc.

E. Bass

Tape Smp. Str

Orch. Hit

Solo

28

Fl.

Perc.

E. Bass

Orch. Hit

Solo

30

Fl.

Perc.

E. Bass

Orch. Hit

Solo

32

Fl.
Bar. Tpt.
Perc.
E. Bass
Tape Smp. Str.
Orch. Hit
Solo

34

Fl.
Bar. Tpt.
Perc.
Vib.
E. Bass
Tape Smp. Str.
Orch. Hit
Solo

36

Fl.

Bar. Tpt.

Perc.

Vib.

E. Bass

Tape Smp. Str

Orch. Hit

Solo

38

Fl.

Bar. Tpt.

Perc.

Vib.

E. Bass

Tape Smp. Str

Orch. Hit

Solo

39

Fl.

Bar. Tpt.

Perc.

Vib.

E. Bass

Tape Smp. Str.

Orch. Hit

Solo

40

Fl.

Bar. Tpt.

Perc.

Vib.

E. Bass

Tape Smp. Str.

Orch. Hit

Solo

41

Fl.

Bar. Tpt.

Perc.

Vib.

E. Bass

Tape Smp. Str

Orch. Hit

Solo

42

Fl.

Perc.

E. Bass

Tape Smp. Str

Orch. Hit

Solo

44

Fl.

Perc.

E. Bass

Tape Smp. Str.

Orch. Hit

Solo

46

Fl.

Perc.

E. Bass

Tape Smp. Str.

Orch. Hit

Solo

48

Fl.

Perc.

E. Bass

Tape Smp. Str

Orch. Hit

Solo

49

Fl.

Perc.

E. Bass

Tape Smp. Str

Solo

50

Fl.

Bar. Tpt.

Perc.

E. Bass

Tape Smp. Str

Orch. Hit

Solo

52

Fl.

Bar. Tpt.

Perc.

E. Bass

Tape Smp. Str

Orch. Hit

Solo

54

Fl.

Bar. Tpt.

Perc.

E. Bass

Tape Smp. Str

Orch. Hit

Solo

55

Fl.

Bar. Tpt.

Perc.

E. Bass

Tape Smp. Str

Orch. Hit

Solo

57

Fl.

Bar. Tpt.

Perc.

E. Bass

Tape Smp. Str

Orch. Hit

Solo

59

Bar. Tpt.

Perc.

E. Bass

Tape Smp. Str

Orch. Hit

Solo

61

Bar. Tpt.

Perc.

E. Bass

Tape Smp. Str

Orch. Hit

Solo

63

Bar. Tpt.

Perc.

E. Bass

Tape Smp. Str

Orch. Hit

Solo

65

Fl.
Bar. Tpt.
Perc.
E. Bass
Tape Smp. Str.
Orch. Hit
Solo

66

Fl.
Perc.
E. Bass
Orch. Hit
Solo

68

Fl. Perc. E. Bass Orch. Hit Solo

70

Fl. Perc. E. Bass Orch. Hit Solo

72

Fl. Bar. Tpt. Perc. E. Bass Tape Smp. Str. Orch. Hit Solo

74

Fl. Bar. Tpt. Perc. E. Bass Tape Smp. Str. Orch. Hit Solo

76

Fl.

Bar. Tpt.

Perc.

E. Bass

Tape Smp. Str.

Orch. Hit

Solo

78

Fl.

Bar. Tpt.

Perc.

E. Bass

Tape Smp. Str.

Orch. Hit

Solo

80

Fl.
Bar. Tpt.
Perc.
E. Bass
Tape Smp. Str
Orch. Hit
Solo

82

Fl.
Perc.
E. Bass
Tape Smp. Str
Orch. Hit
Solo

84

Fl.

Perc.

E. Bass

Tape Smp. Str.

Orch. Hit

Solo

86

Fl.

Perc.

E. Bass

Tape Smp. Str.

Orch. Hit

Solo

88

Fl.

Perc.

E. Bass

Tape Smp. Str

Orch. Hit

Solo

90

Fl.

Perc.

E. Bass

Tape Smp. Str

Orch. Hit

Solo

92

Fl.

Perc.

E. Bass

Tape Smp. Str

Orch. Hit

Solo

94

Fl.

Perc.

E. Bass

Tape Smp. Str

Orch. Hit

Solo

97

Fl.

107

Fl.

117
Fl.

127
Fl.

137
Fl.

147
Fl.

157
Fl.

167
Fl.

177
Fl.

187
Fl.

197
Fl.

207
Fl.

217
Fl.

227
Fl.

237
Fl.

247
Fl. 

257
Fl. 

267
Fl. 

277
Fl. 

287
Fl. 

297
Fl. 

307
Fl. 

317
Fl. 

327
Fl. 

335
Fl. 

Luis Ardiente - Cha Cha Cha Della Segretaria (Las Seci

Flute

♩ = 129,000076

CANTOx

8

V.S.

82

85

88

91

93

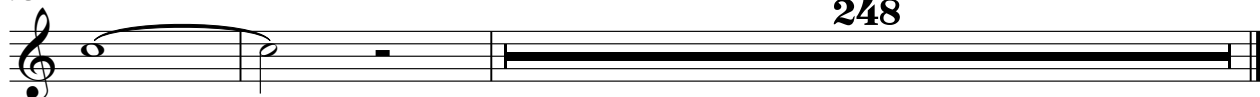

248

Baroque Trumpet

Luis Ardiente - Cha Cha Cha Della Segretaria (Las Seci

♩ = 129,000076
TROMBAX

56

60

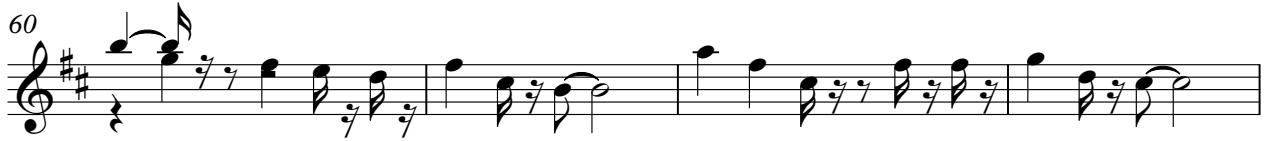

64

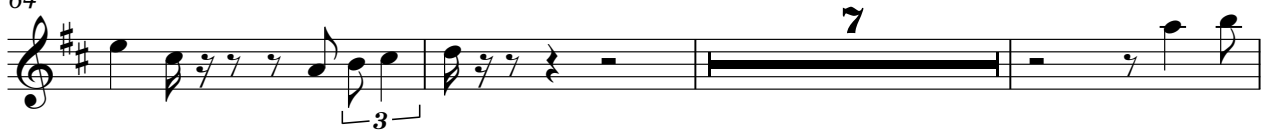

74

78

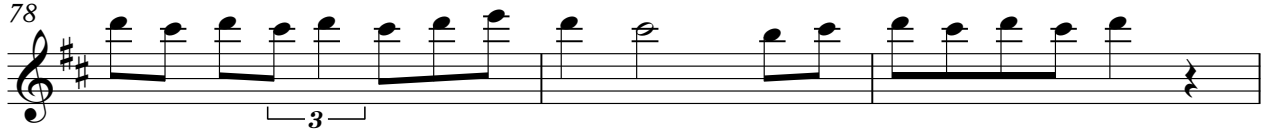

81

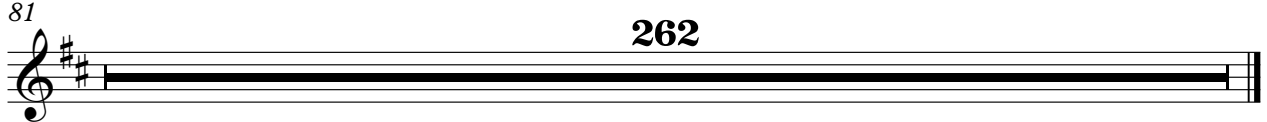

Luis Ardiente - Cha Cha Cha Della Segretaria (Las Sec

Percussion

♩ = 129,000076
DRUMSx

V.S.

21

23

25

27

29

31

33

35

37

39

41

42

44

46

48

49

50

52

54

56

V.S.

78

80

82

84

86

88

90

92

94

96

246

Vibraphone

Luis Ardiente - Cha Cha Cha Della Segretaria (Las Sec

♩ = 129,000076
MARIMBA

4

6

8

18

20

22

24

8

Vibraphone

34

36

38

40

301

50

53

56

60

65

70

75

80

85

90

94

96

Tape Sampler Keyboard [Strings] Luis Ardiente - Cha Cha Cha Della Segretaria (Las Sec

♩ = 129,000076
VIOLINIX

33

38

43

48

54

60

65

84

88

92

95

246

Luis Ardiente - Cha Cha Cha Della Segretaria (Las Seci

Solo

♩ = 129,000076
GUITARX

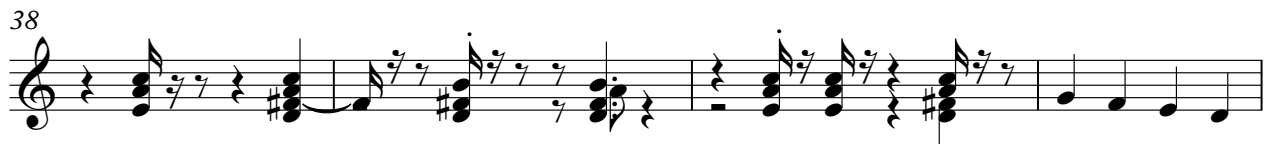
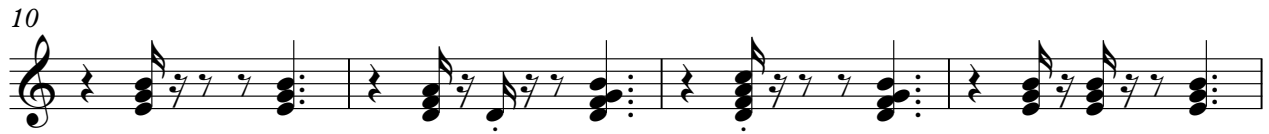
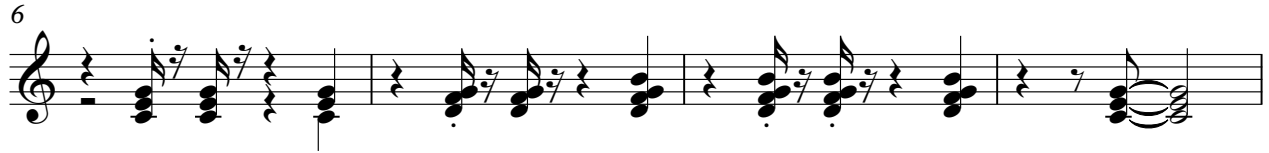

V.S.

42

46

50

53

56

59

63

67

71

75

79

83

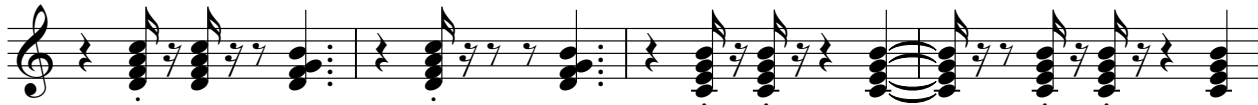

87

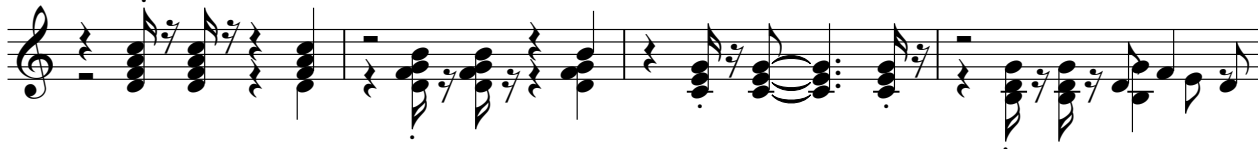

91

95

246