

# Luis Gonzaga - Siboney

♩ = 113,000099

Tenor Saxophone

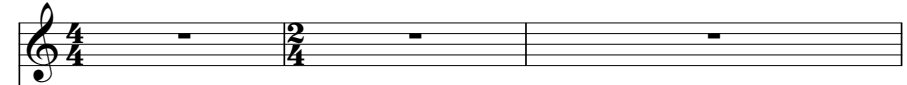

Percussion

Electric Bass

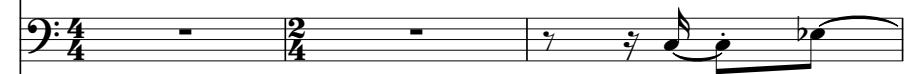

Bandoneon

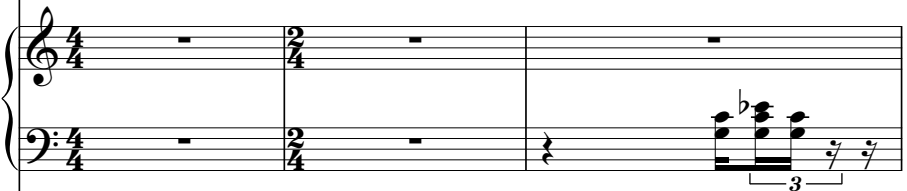

Bandoneon

Bandoneon

Tape Sampler Keyboard [Brass]

Tape Sampler Keyboard [Strings]

♩ = 113,000099

Tape Sampler Keyboard [Strings]

4

7

10

13

16

Perc.

E. Bass

Band.

Band.

Band.

Tape Smp. Str

Tape Smp. Str

19

Perc.

E. Bass

Band.

Band.

Band.

Tape Smp. Str

Tape Smp. Str

22

Perc.

E. Bass

Band.

Band.

Band.

Tape Smp. Str

Tape Smp. Str

25

Perc.

E. Bass

Band.

Band.

Band.

Tape Smp. Str

Tape Smp. Str

28

31

Perc.

E. Bass

Band.

Band.

Band.

Tape Smp. Str

Tape Smp. Str

34

37

40

Perc. 

E. Bass 

Band. 

Band. 

Band. 

Tape Smp. Str 

Tape Smp. Str 

43

Perc. 

E. Bass 

Band. 

Band. 

Band. 

Tape Smp. Str 

Tape Smp. Str 

46

Perc.

E. Bass

Band.

Band.

Band.

Tape Smp. Str

Tape Smp. Str

49

Perc.

E. Bass

Band.

Band.

Band.

Tape Smp. Str

Tape Smp. Str

52

Perc.

E. Bass

Band.

Band.

Band.

Tape Smp. Str

Tape Smp. Str

55

Perc.

E. Bass

Band.

Band.

Band.

Tape Smp. Str

Tape Smp. Str

58

61

64

67

70

Perc.

E. Bass

Band.

Band.

Band.

Tape Smp. Str

Tape Smp. Str

73

Perc.

E. Bass

Band.

Band.

Band.

Tape Smp. Str

Tape Smp. Str

76

79

82

Perc.

E. Bass

Band.

Band.

Band.

Tape Smp. Str

85

Perc.

E. Bass

Band.

Band.

Band.

Tape Smp. Str

Tape Smp. Str

88

Perc.

E. Bass

Band.

Band.

Band.

Tape Smp. Str

Tape Smp. Str

91

Perc.

E. Bass

Band.

Band.

Band.

Tape Smp. Str

Tape Smp. Str

94

Perc. 

E. Bass 

Band. 

Band. 

Band. 

Tape Smp. Str 

Tape Smp. Str 

97

Ten. Sax.

Perc.

E. Bass

Band.

Band.

Band.

Tape Smp. Brs

Tape Smp. Str

Tape Smp. Str

Detailed description of the musical score: The score is for measures 97-100. The Tenor Saxophone part (measures 97-100) starts with a rest, then plays a melodic line with triplets of eighth notes. The Percussion part (measures 97-100) features a complex rhythmic pattern with triplets and accents. The Electric Bass part (measures 97-100) provides a steady accompaniment with triplets. The Band parts include brass and string sections, with some parts featuring triplets and sustained notes.

100

Ten. Sax.

Perc.

E. Bass

Band.

Band.

Tape Smp. Brs

Tape Smp. Str

Detailed description of the musical score: The score is for page 21, starting at measure 100. It features seven staves. The Tenor Saxophone part (Ten. Sax.) has a melodic line with triplets and syncopation. The Percussion part (Perc.) has a complex rhythmic pattern with triplets. The Electric Bass part (E. Bass) has a melodic line with triplets. The first Band part (Band.) has a complex rhythmic pattern with triplets. The second Band part (Band.) has a melodic line with triplets. The Tape Smp. Brs part has a melodic line with triplets. The Tape Smp. Str part has a melodic line with triplets.

103

Ten. Sax.

Perc.

E. Bass

Band.

Band.

Tape Smp. Brs

Tape Smp. Str

106

Ten. Sax.

Perc.

E. Bass

Band.

Band.

Tape Smp. Brs

Tape Smp. Str

109

Ten. Sax.

Perc.

E. Bass

Band.

Band.

Tape Smp. Brs

Tape Smp. Str

112

Ten. Sax.

Perc.

E. Bass

Band.

Band.

Tape Smp. Brs

Tape Smp. Str

115

Ten. Sax.

Perc.

E. Bass

Band.

Band.

Tape Smp. Brs

Tape Smp. Str

118

Ten. Sax.

Perc.

E. Bass

Band.

Band.

Band.

Tape Smp. Brs

121

Ten. Sax.

Perc.

E. Bass

Band.

Band.

Tape Smp. Brs

124

Ten. Sax.

Perc.

E. Bass

Band.

Band.

Tape Smp. Brs

Tape Smp. Str

127

Ten. Sax.

Perc.

E. Bass

Band.

Band.

Tape Smp. Brs

130

Ten. Sax.

Perc.

E. Bass

Band.

Band.

Tape Smp. Brs

Tape Smp. Str

133

Ten. Sax.

Perc.

E. Bass

Band.

Band.

Tape Smp. Brs

Tape Smp. Str

136

Ten. Sax.

Perc.

E. Bass

Band.

Band.

Tape Smp. Brs

139

Ten. Sax.

Perc.

E. Bass

Band.

Band.

Tape Smp. Brs

Tape Smp. Str

142

Ten. Sax.

Perc.

E. Bass

Band.

Band.

Tape Smp. Brs

145

Ten. Sax. Perc. E. Bass Band. Band. Tape Smp. Brs

148

Ten. Sax. Perc. E. Bass Band. Band. Tape Smp. Brs Tape Smp. Str

151

Ten. Sax.

Perc.

E. Bass

Band.

Band.

Tape Smp. Brs

Tape Smp. Str

154

Ten. Sax.

Perc.

E. Bass

Band.

Band.

Tape Smp. Brs

Tape Smp. Str

157

Ten. Sax. 

Perc. 

E. Bass 

Band. 

Band. 

Tape Smp. Brs 

160

Ten. Sax. 

Perc. 

E. Bass 

Band. 

Band. 

Tape Smp. Brs 

Tape Smp. Str 

163

Ten. Sax.

Perc.

E. Bass

Band.

Band.

Tape Smp. Bsn.

Tape Smp. Str.

166

Ten. Sax.

Perc.

E. Bass

Band.

Band.

Tape Smp. Bsn.

Tape Smp. Str.

169

Ten. Sax.

Perc.

E. Bass

Band.

Band.

Tape Smp. Brs

Tape Smp. Str

172

Ten. Sax.

Perc.

E. Bass

Band.

Band.

Tape Smp. Brs

Tape Smp. Str

175

Ten. Sax.

Perc.

E. Bass

Band.

Band.

Tape Smp. Brs

Tape Smp. Str

178

Ten. Sax.

Perc.

E. Bass

Band.

Band.

Tape Smp. Brs

Tape Smp. Str

181

Ten. Sax.

Perc.

E. Bass

Band.

Band.

Tape Smp. Brs

Tape Smp. Str

184

Ten. Sax.

Perc.

E. Bass

Band.

Band.

Tape Smp. Brs

Tape Smp. Str

187

Ten. Sax.

Perc.

E. Bass

Band.

Band.

Tape Smp. Brs

Tape Smp. Str

190

Ten. Sax.

Perc.

E. Bass

Band.

Band.

Tape Smp. Brs

Tape Smp. Str

191

Ten. Sax.

Perc.

E. Bass

Band.

Band.

Tape Smp. Brs

Luis Gonzaga - Siboney

Tenor Saxophone

♩ = 113,000099

96

100

105

110

115

120

125

130

135

140

V.S.

## Tenor Saxophone

Luis Gonzaga - Siboney

Percussion

♩ = 113,000099

6

9

12

15

18

21

24

27

30

V.S.

3

33

36

39

42

45

48

51

54

57

60

Percussion

V.S.

123

126

129

132

135

138

141

144

147

150

V.S.

Percussion

183

189

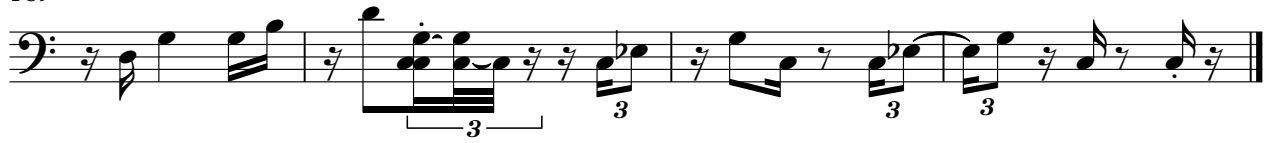

Bandoneon

Luis Gonzaga - Siboney

♩ = 113,000099

6

10

14

18

22

V.S.

59

63

68

72

76

80

85

V.S.

89

93

97

102

106

110

114

118

122

126

130

134

138

142

146

150

154

158

162

166

170

174

178

182

186

190

Bandoneon

Luis Gonzaga - Siboney

♩ = 113,000099

7

12

17

22

27

32

37

42

47

V.S.

119

72

Bandoneon

Luis Gonzaga - Siboney

♩ = 113,000099

7

13

20

26

32

38

45

V.S.

50

57

63

71

78

85

91

98

105

112

120

127

135

141

149

155

162

168

175

182

V.S.

188

150

157

164

171

178

185

189

Luis Gonzaga - Siboney  
Tape Sampler Keyboard [Strings]

♩ = 113,000099

10

19

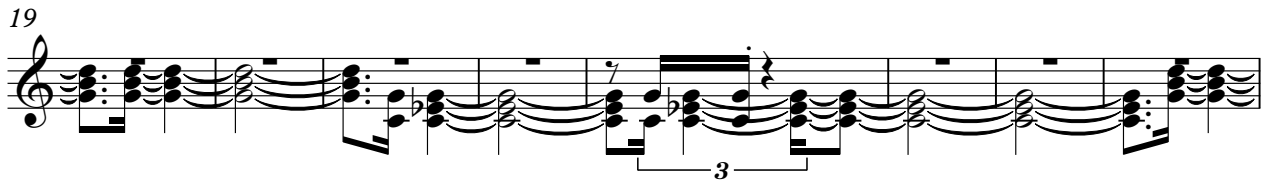

27

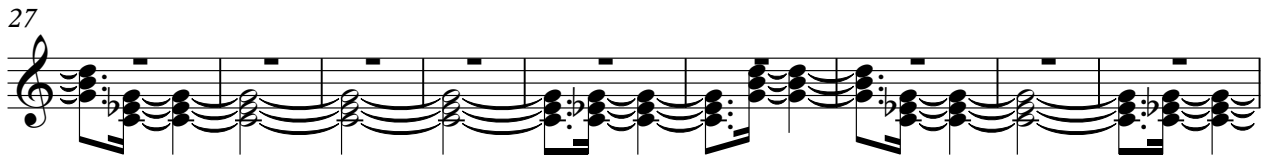

36

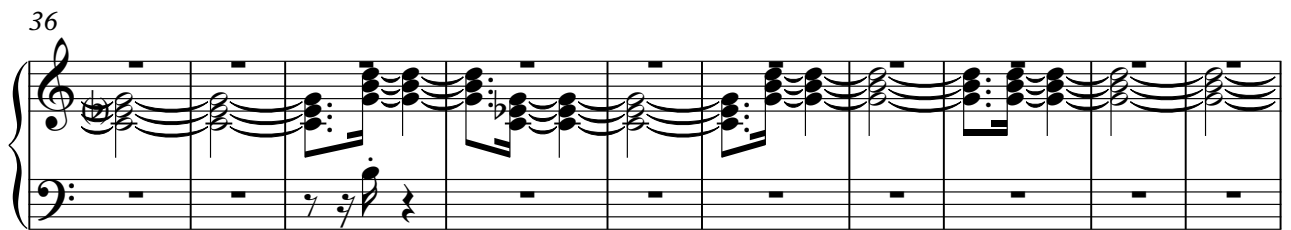

46

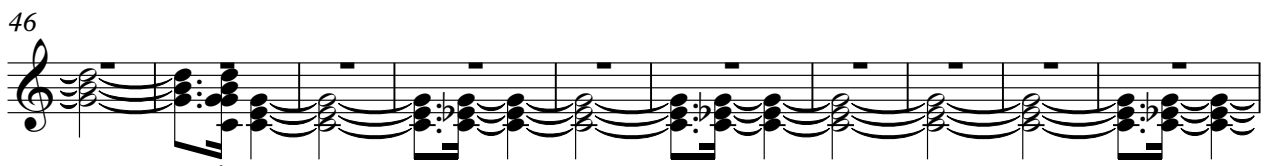

56

V.S.

66

76

86

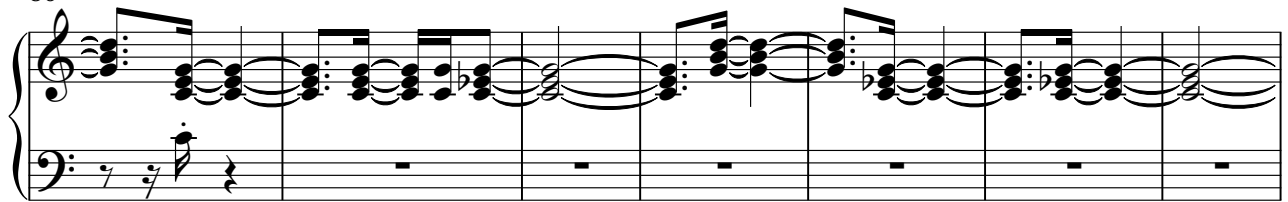

93

95

Luis Gonzaga - Siboney  
Tape Sampler Keyboard [Strings]

♩ = 113,000099

10

22

32

42

52

63

75

88

5

98

108

118

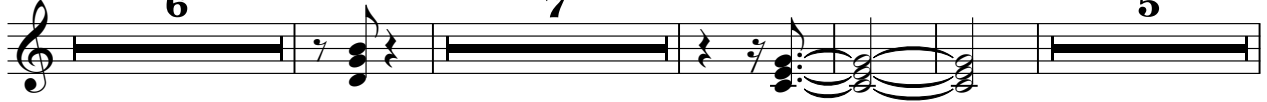

140

157

170

182

