

Luis Mariano - Mexico 2

♩ = 140,000137
Piccolo

Piccolo in D♭

Mexico.....

Flute

Clarinet

Clarinet in B♭

Tuba

Brush

Percussion

Harp

Nylon String Guitar

Kora

Acoustic Bass

Upright Bass

Choir

Quintus

Muted Trumpet

Synth Brass

Brass

Tape Sampler Keyboard [Brass]

Pizzicato

Tape Sampler Keyboard [Strings]

Crystal

FX 3 (Crystal)

♩ = 140,000137

Strings

Violoncello

Piano 2

Solo

Clarinet

Solo

8

Db Picc.

Fl.

Cl.

Perc.

Hp.

Kora

U. Bass

Solo

Solo

11

Fl.

Perc.

Hp.

Kora

U. Bass

Tape Smp. Brs

Vc.

Solo

16

D \flat Picc.

Fl.

Cl.

Perc.

Hp.

Kora

U. Bass

Vc.

Solo

Solo

20

Db Picc.

Fl.

Cl.

Perc.

Kora

U. Bass

Syn. Br.

Tape Smp. Str

Vc.

Solo

Solo

23

Fl.

Perc.

Hp.

Kora

U. Bass

Syn. Br.

Tape Smp. Str

Vc.

Solo

27

Fl.

Perc.

Kora

U. Bass

Syn. Br.

Tape Smp. Str.

Vc.

Solo

32

Db Picc.

Fl.

Cl.

Perc.

Hp.

Kora

U. Bass

FX 3

Vc.

Solo

Solo

36

Fl.

Tba.

Perc.

Kora

U. Bass

FX 3

Solo

42

Fl.

Cl.

Tba.

Perc.

Hp.

Kora

U. Bass

Solo

Solo

46

Fl.
Cl.
Tba.
Perc.
Kora
U. Bass
Vc.
Solo
Solo

51

Fl.
Tba.
Perc.
Kora
U. Bass
Solo

55

Fl.

Cl.

Perc.

Hp.

Kora

U. Bass

Tape Smp. Brs

Solo

Solo

58

Fl.

Perc.

Kora

U. Bass

Tape Smp. Brs

Vc.

Solo

61

Fl. Perc. Hp. Kora U. Bass Syn. Br. Tape Smp. Brs. Vc. Solo

65

Fl. Perc. Hp. Kora U. Bass Syn. Br. Vc. Solo

69

Db Picc.

Fl.

Cl.

Perc.

Kora

U. Bass

Tape Smp. Brs

Vc.

Solo

Solo

74

Db Picc.
Fl.
Cl.
Perc.
Hp.
Kora
U. Bass
Syn. Br.
Vc.
Solo
Solo

78

Fl.
Perc.
Kora
U. Bass
Syn. Br.
Tape Smp. Str.
Vc.
Solo

81

Fl.

Perc.

Hp.

Kora

U. Bass

Syn. Br.

Tape Smp. Str

Vc.

Solo

85

D♭ Picc.

Fl.

Cl.

Perc.

Kora

U. Bass

Tape Smp. Str

Vc.

Solo

Solo

89

D \flat Picc.

Fl.

Cl.

Tba.

Perc.

Hp.

Kora

U. Bass

FX 3

Vc.

Solo

Solo

93

Fl.

Tba.

Perc.

Kora

U. Bass

Q.

Solo

99

Fl.
Cl.
Perc.
Hp.
Kora
U. Bass
Q.
Tape Smp. Brs
Solo
Solo

103

Fl.
Perc.
Kora
U. Bass
Q.
Tape Smp. Brs
Vc.
Solo

108

Fl.

Perc.

Hp.

Kora

U. Bass

Q.

Tape Smp. Brs

Solo

112

Fl.

Cl.

Perc.

Hp.

Kora

U. Bass

Q.

Solo

Solo

115

Fl.
Perc.
Hp.
Kora
U. Bass
Q.
Solo

119

D \flat Picc.
Fl.
Tba.
Perc.
U. Bass
Q.
Tape Smp. Brs
Vc.
Solo

Luis Mariano - Mexico 2

Piccolo in D \flat

$\text{♩} = 140,000137$
Piccolo

6

9

6

17

20

10

33

39

75

78

10

90

32

Luis Mariano - Mexico 2

Flute

♩ = 140,000137
Mexico.....

5

3

9

13

14

3

18

23

29

33

37

43

48

3

V.S.

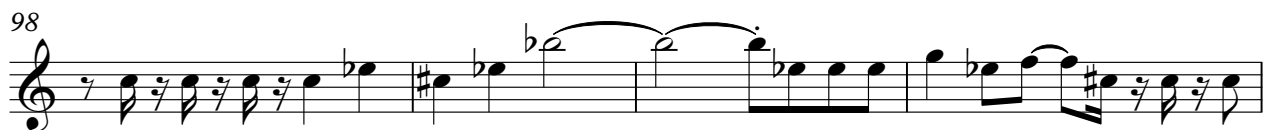

Flute

102

107

112

116

119

Luis Mariano - Mexico 2

Clarinet in B \flat

$\text{♩} = 140,000137$

Clarinet

Tuba

Luis Mariano - Mexico 2

♩ = 140,000137
Tuba

35 2

41

45

3

52

55

37 25

119

Luis Mariano - Mexico 2

Percussion

♩ = 140,000137
Brush

7

11

15

19

23

27

31

34

3

Percussion

40

44

48

3

54

58

62

66

70

74

78

Percussion

82

86

90

97

101

107

111

115

119

Luis Mariano - Mexico 2

Harp

♩ = 140,000137
Harp

4

8

12

24

35

45

Harp

3

112

115

Kora

Luis Mariano - Mexico 2

♩ = 140,000137

Nylon String Guitar

3

7

11

15

19

23

27

31

34

81

85

89

93

4

100

104

2

109

113

6

Upright Bass

Luis Mariano - Mexico 2

♩ = 140,000137
Acoustic Bass
3

8

14

20

26

32

40

45

51

57

62

68

74

80

86

92

101

108

Upright Bass

3

114

119

Synth Brass

Luis Mariano - Mexico 2

♩ = 140,000137
Muted Trumpet

4 14

22

28 35

65 10

78

82 39

Tape Sampler Keyboard [Brass] Luis Mariano - Mexico 2

♩ = 140,000137

Brass

12

15

42

59

6

69

28

100

2

5

110

7

119

Luis Mariano - Mexico 2
Tape Sampler Keyboard [Strings]

♩ = 140,000137

Pizzicato

21

24

4

30

48

80

4

85

37

Luis Mariano - Mexico 2

Violoncello

♩ = 140,000137

Strings

2
76

Violoncello

79

82

86

103

105

14

Luis Mariano - Mexico 2

Solo

♩ = 140,000137

Piano 2

3

9

14

20

25

31

36

43

46

51

56

61

67

72

77

81

86

90

98

103

110

116

120

Luis Mariano - Mexico 2

Solo

♩ = 140,000137
Clarinet

6

9

17

20

33

56

74

77

90

112