

Bardot - ASAP

♩ = 104,999924

Synth Bass

5

7

Perc. E. Bass Vla. Solo Solo

9

Perc. E. Bass S. Bass Vla. Vla. Solo Solo

11

Perc. E. Bass S. Bass

12

Perc. E. Bass S. Bass

13

Perc. J. Gtr. E. Bass S. Bass

4

14

15

17

18

Perc.

J. Gtr.

E. Bass

S. Bass

Vla.

Vla.

Solo

21

Perc.

E. Bass

Vla.

Solo

Solo

23

24

25

Perc.

E. Bass

Vla.

Solo

Solo

26

Perc.

E. Bass

Vla.

Solo

Solo

28

Perc.

E. Bass

S. Bass

Vla.

Vla.

Solo

Solo

30

Perc.

E. Bass

S. Bass

31

Perc.

E. Bass

S. Bass

32

Perc. J. Gtr. E. Bass S. Bass

33

Perc. J. Gtr. E. Bass S. Bass

34

Perc. E. Bass S. Bass

36

Perc.

J. Gtr.

E. Bass

S. Bass

37

Perc.

J. Gtr.

E. Bass

S. Bass

Vla.

Vla.

Solo

40

Perc.

E. Bass

Vla.

Solo

Solo

42

Perc.

E. Bass

Vla.

Solo

Solo

43

44

45

47

48

Perc.

E. Bass

Vla.

Solo

Solo

49

Perc.

E. Bass

Vla.

Solo

Solo

51

Perc. E. Bass Vla. Vla. Solo Solo

52

Perc. E. Bass Vla. Solo Solo

53

Perc.

E. Bass

Vla.

Solo

Solo

55

Perc.

E. Bass

S. Bass

Vla.

Vla.

Solo

Solo

57

E. Bass

S. Bass

59

J. Gtr.

E. Bass

S. Bass

61

Perc.

E. Bass

S. Bass

62

Perc.

E. Bass

S. Bass

63

64

67

69

20

70

71

72

74

75

Perc.

E. Bass

Solo

77

Perc.

E. Bass

Solo

78

Perc.

E. Bass

Solo

79

Perc.

E. Bass

Solo

81

Perc.

E. Bass

Solo

82

Perc.

E. Bass

Vla.

Solo

84

E. Bass

Solo

86

Perc.

E. Bass

Vla.

Solo

87

Perc.

E. Bass

Solo

Solo

89

Perc.

E. Bass

Solo

Solo

90

Perc.

E. Bass

S. Bass

Vla.

Solo

Solo

Percussion

Bardot - ASAP

♩ = 104,999924

5

7

9

11

13

15

17

18

2

Percussion

21

23

25

27

29

31

33

35

37

2

40

Percussion

42

44

46

48

50

52

54

56

4

62

64

2

Percussion

90

33

35

37

41

44

47

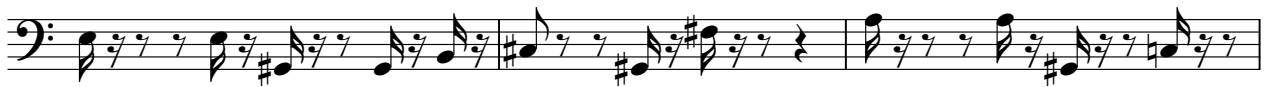

50

53

57

60

62

64

68

71

74

77

80

83

86

89

Bardot - ASAP

Synth Bass

♩ = 104,999924
2

6
4

13

16

20
9

32

35

37
17

2

Synth Bass

56

59

62

65

25

Viola

Bardot - ASAP

♩ = 104,999924

8

20

30

47

56

71

83

Viola

Bardot - ASAP

♩ = 104,999924

5

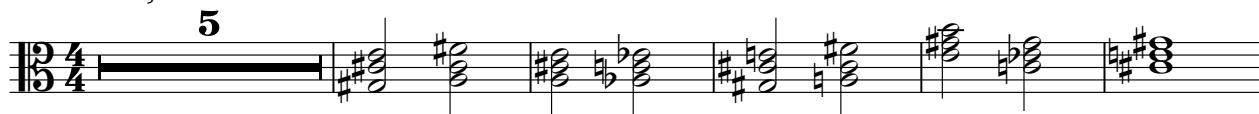

11

8

24

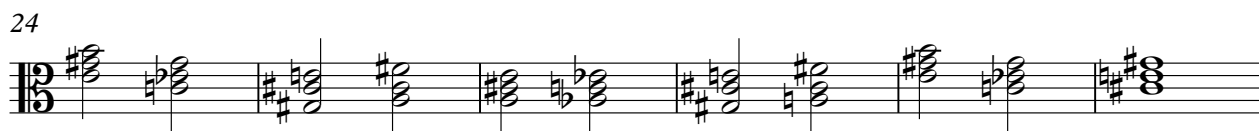

30

8

43

49

55

9

69

73

17

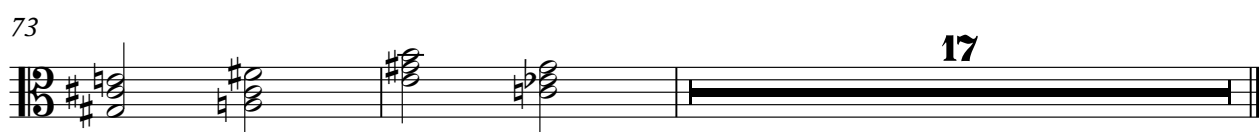

Bardot - ASAP

Solo

♩ = 104,999924

5

9

10

22

25

28

10

41

44

47

50

53

V.S.

56 **11**

70

73

76

79

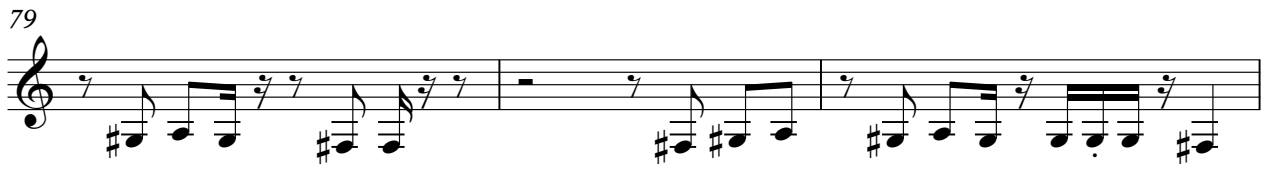

82

85

88

Bardot - ASAP

Solo

♩ = 104,999924

5

10

9

24

9

38

44

50

56

9

70

75

12