

# Luke Schneider - Last Song

♩ = 90,000092

- Bass Echo 1:** An echo of the Constant Bass line, starting with a rest and then playing the same rhythmic pattern.
- Bass Echo 2:** A second echo of the Constant Bass line, starting with a rest and then playing the same rhythmic pattern.

At the bottom of the score, there is a tempo marking: ♩ = 90,000092.

4

Drums

Constant Bass

Bass Echo 1

Bass Echo 2

Filter Synth

Strings

7

Drums

Side Lead 1

Constant Bass

Bass Echo 1

Bass Echo 2

Filter Synth

Strings

10

Drums

Side Lead 1

Constant Bass

Bass Echo 1

Bass Echo 2

Filter Synth

Strings

12

Side Lead 1

Constant Bass

Bass Echo 1

Bass Echo 2

Filter Synth

Strings

14

Drums

Side Lead 1

Constant Bass

Bass Echo 1

Bass Echo 2

Filter Synth

Strings

16

Drums

Side Lead 1

Constant Bass

Bass Echo 1

Bass Echo 2

Filter Synth

Strings

18

Drums

Side Lead 1

Constant Bass

Bass Echo 1

Bass Echo 2

Filter Synth

Strings

20

Drums

Side Lead 1

Constant Bass

Bass Echo 1

Bass Echo 2

Filter Synth

Strings

22

Drums

Side Lead 1

Constant Bass

Bass Echo 1

Bass Echo 2

Filter Synth

Strings

24

Drums

Constant Bass

Bass Echo 1

Bass Echo 2

Filter Synth

Low Lead 1

Strings

27

Drums

Constant Bass

Bass Echo 1

Bass Echo 2

Filter Synth

Low Lead 1

Strings

30

Drums

Constant Bass

Bass Echo 1

Bass Echo 2

Low Lead 1

33

36

Drums

Low Lead 2

Constant Bass

Bass Echo 1

Bass Echo 2

Filter Synth

Strings

38

Drums

Low Lead 2

Side Lead 1

Constant Bass

Bass Echo 1

Bass Echo 2

Filter Synth

Strings

40

Drums

Low Lead 2

Side Lead 1

Constant Bass

Bass Echo 1

Bass Echo 2

Filter Synth

Strings

42

Drums

Side Lead 1

Filter Guitar

Filter Synth

3 3 1 3 3 1 3 3 3 1 3 3 3 1 2 2 0 2 2 0 2 2 2 0 2 0

44

Drums

Side Lead 1

Filter Guitar

Filter Synth

Strings

3 3 1 3 3 1 3 3 3 1 3 3 3 1 2 2 0 0 0 5 0 2 0 0 5 0 3

46

Drums

Side Lead 1

Filter Guitar

Filter Synth

Strings

0 2 0 0 2 5 2 5 2 5 5 2 3 2 1 2 1 1 2 5 2 3 2 3 3 2 3

48

Drums

Side Lead 1

Filter Guitar

Orch Hit 1

Orch Hit 2

Filter Synth

Strings

0 2 0 0 2 5 2 5 2 5 5 2 3 2 1 2 1 1 2 5 2 3 2 3 2 3

51

Drums

Orch Hit 1

Orch Hit 2

Strings

55 13

Drums

Constant Bass

Bass Echo 1

Bass Echo 2

Orch Hit 1

Orch Hit 2

Filter Synth

Strings

58

Drums

Constant Bass

Bass Echo 1

Bass Echo 2

Filter Synth

Strings

61

Drums

Filter Guitar

Constant Bass

Bass Echo 1

Bass Echo 2

Filter Synth

Strings

63

Drums

Filter Guitar

Constant Bass

Bass Echo 1

Bass Echo 2

Filter Synth

Strings

66 15

Drums

Filter Guitar

T	2 2	2 2 2 2	2 2	2 2	2 2	2 2	2 2	2 2	2 2	3 3	3 3 3 3	3 3
B	0 0	0 0 0 0	0 0	0 0	0 0	0 0	0 0	0 0	0 0	5 5	5 5 5 5	5 5
	?	?	?	?	?	?	?	?	?	?	?	?

Constant Bass

Bass Echo 1

Bass Echo 2

Filter Synth

Strings

69

Drums

Filter Guitar

T	3 3	3 3	0 0 0 0	0 0 0 0	0 0 0 0	0 0 0 0	0 0 0 0
B	1 1	1 1	1 0	1 0	1 0	1 0	1 0
	?	?	?	?	?	?	?

Constant Bass

Bass Echo 1

Bass Echo 2

Filter Synth

Strings

72

Drums

Constant Bass

Bass Echo 1

Bass Echo 2

76

Drums

Constant Bass

Bass Echo 1

Bass Echo 2

Strings

79

Drums

Constant Bass

Bass Echo 1

Bass Echo 2

Strings

81 17

Drums

Constant Bass

Bass Echo 1

Bass Echo 2

Filter Synth

Strings

83

Drums

Constant Bass

Bass Echo 1

Bass Echo 2

Filter Synth

Strings

85

Drums

Filter Guitar

Constant Bass

Bass Echo 1

Bass Echo 2

Filter Synth

Strings

Filter Guitar Tab: Measure 85: T: 1 0 1 0 1 0 1 0 1 0 1 0 1 0 1 0; B: 1 0 1 0 1 0 1 0 1 0 1 0 1 0 1 0. Measure 86: T: 3 3 0; B: 1 1 5 1 1 5 5 1 5 5 0 0. Fingering: ? 5 ? 5 ?

87

Drums

Filter Guitar

Constant Bass

Bass Echo 1

Bass Echo 2

Filter Synth

Strings

Filter Guitar Tab: Measure 87: T: 2 2 0 2 0 2; B: 0 0 5 0 0 5 5 0 5 0. Measure 88: T: 3 3 0; B: 1 1 5 1 1 5 5 1 5 5 0 0. Fingering: ? 5 ? 5 ? 5 ?

89 19

Drums

Filter Guitar

Constant Bass

Bass Echo 1

Bass Echo 2

Filter Synth

Strings

91

Drums

Filter Guitar

Constant Bass

Bass Echo 1

Bass Echo 2

Filter Synth

Strings

93

Drums

Filter Guitar

Constant Bass

Bass Echo 1

Bass Echo 2

Filter Synth

Strings

95

Drums

Filter Guitar

Strings

97 21

Drums

Filter Guitar

T	2	2	0	2	3	0	
A	0	0	0	0	5	5	0
B	0	5	0	5	5	5	1
	?	?	?	?	?	?	?

Constant Bass

Bass Echo 1

Bass Echo 2

Orch Hit 1

Orch Hit 2

Filter Synth

Strings

99

Drums

Constant Bass

Bass Echo 1

Bass Echo 2

Orch Hit 1

Orch Hit 2

Filter Synth

Strings

101

Drums

Constant Bass

Bass Echo 1

Bass Echo 2

Orch Hit 1

Orch Hit 2

Filter Synth

Strings

104

Drums

Orch Hit 1

Orch Hit 2

106

Drums

Orch Hit 1

Orch Hit 2

# Luke Schneider - Last Song

## Drums

♩ = 90,000092

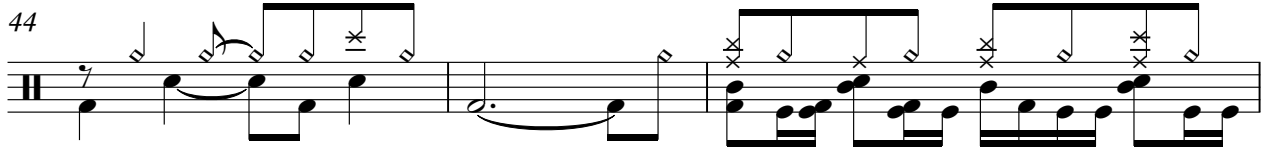
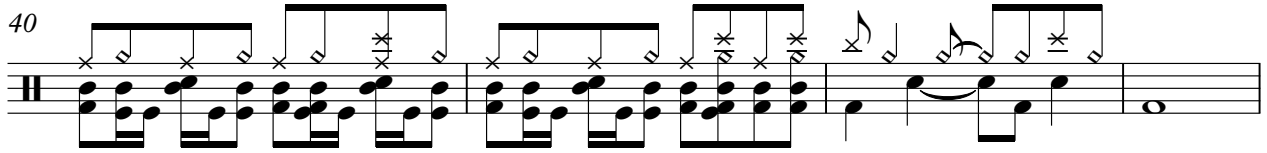
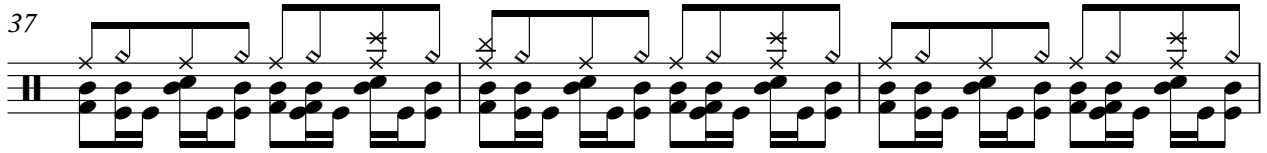
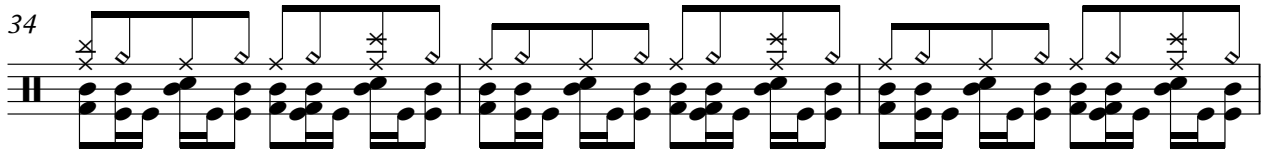
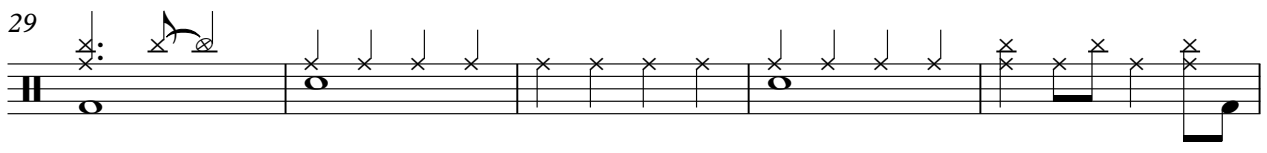
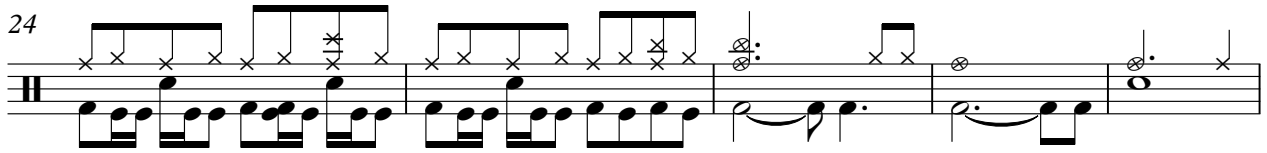
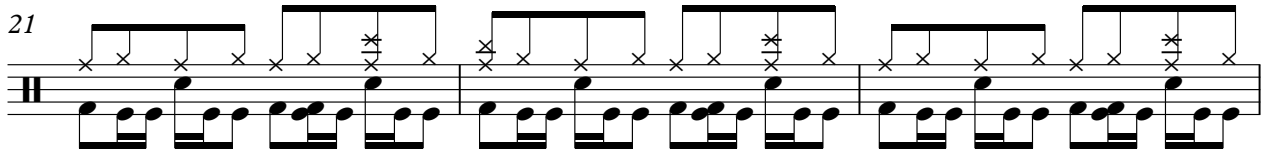
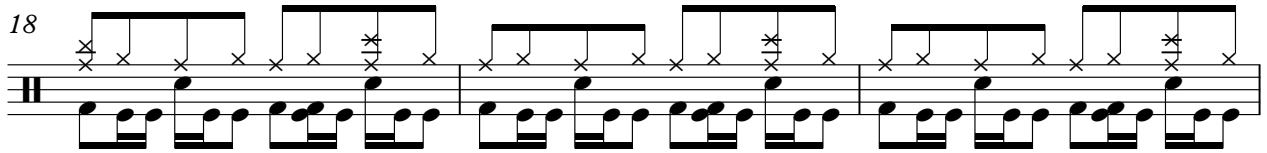
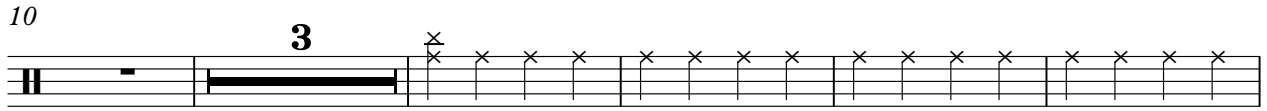
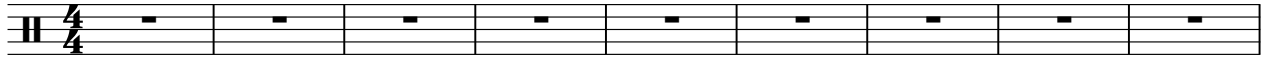

V.S.

Drums

47

50

55

58

61

64

67

70

74

78

V.S.

4

Drums

100

104

106

Low Lead 2

Luke Schneider - Last Song

♩ = 90,000092

**33**

33 34 35 36 37

38

**66**

38 39 40 41 42 66

Luke Schneider - Last Song

Side Lead 1

♩ = 90,000092

8

11

13

15

17

19

21

23

14

38

41

44

47

49

58

# Luke Schneider - Last Song

## Filter Guitar

♩ = 90,000092

**41**

E  
B  
G  
D  
A  
E  
A

3 3 1 3 3 1 3 3 3 1 3 3 3 1	2 2 0 2 2 0 2 2 2 0 0 0	

44

3 3 1 3 3 1 3 3 3 1	2 2 0 0 0 5 0 2 0 0 5 0 3	0 2 0 0 2 5 2 5 2 5 5 2 3 2
---------------------	---------------------------	-----------------------------

47

1 2 1 1 2 5 2 3 2 3 3 2 3	0 2 0 0 2 5 2 5 2 5 5 2 3 2	1 2 1 1 2 5 2 3 2 3 2 3 2 3
---------------------------	-----------------------------	-----------------------------

50

**11**

E  
B  
G  
D  
A  
E  
A

	3 3 3 3 3 3 3 3 3 3	3 3 3 3
1 0 1 0	1 1 1 1 1 1 1 1 1 1	1 1 1 1 1 0 1 0 1 0 1 0
?	?	?

64

0 0 0 0 0 0 0 0 0	0 0 0 0	2 2 2 2 2 2 2 2 2
3 3 3 3 3 3 3 3 3	3 3 3 3 3 1 3 1 3 1 3 1	0 0 0 0 0 0 0 0 0
?	?	?

67

2 2 2 2	3 3 3 3 3 3 3 3 3	3 3 3 3
0 0 0 0 0 0 0 0 0	1 1 1 1 1 1 1 1 1	1 1 1 1 1 0 1 0 1 0 1 0
?	?	?

70

**13**

E  
B  
G  
D  
A  
E  
A

0 0 0 0 0 0 0 0 0	0 0 0 0 0 0 0 0 0	
3 3 3 3 3 3 3 3 3	3 3 3 3 3 3 3 3 3	
?	?	

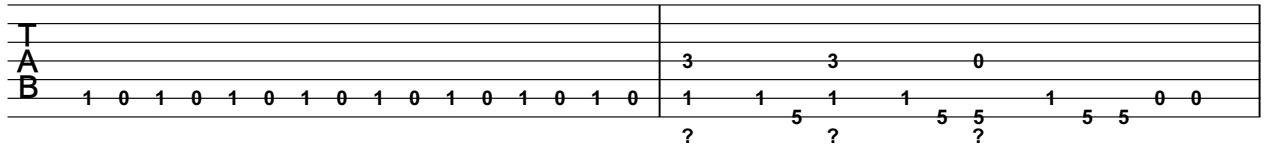

87

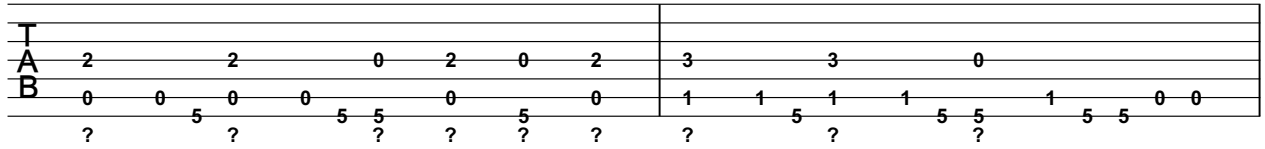

89

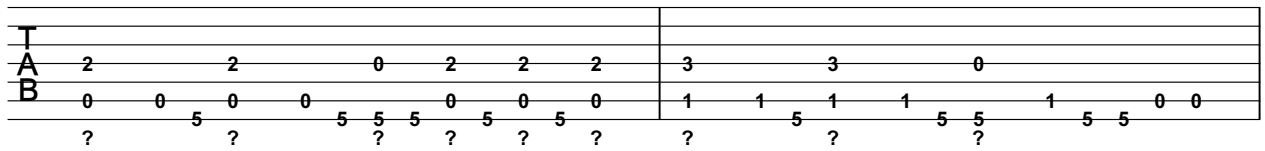

91

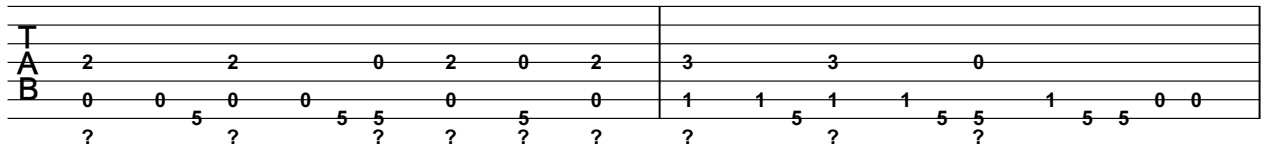

93

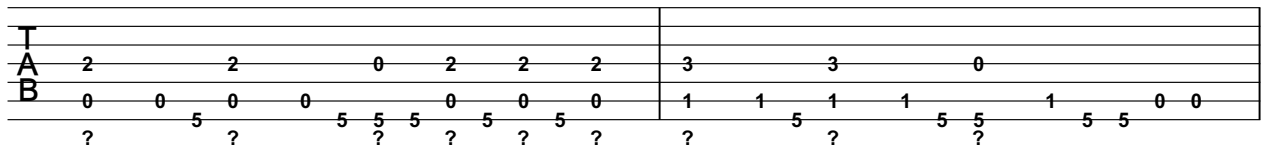

95

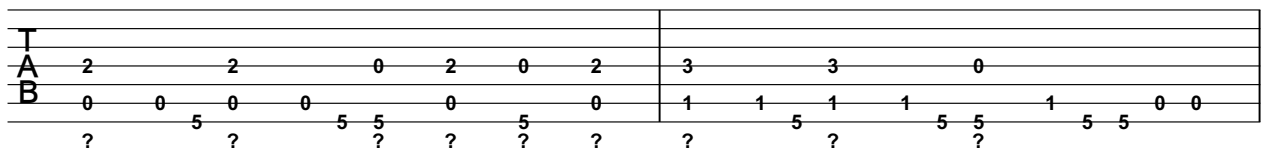

97

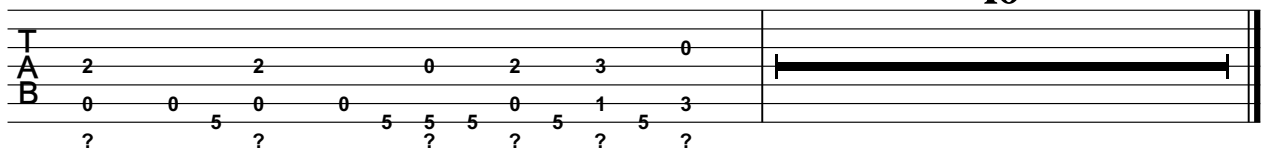

Constant Bass

Luke Schneider - Last Song

♩ = 90,000092

5

9

13

17

21

25

29

33

37

V.S.

98

101

Luke Schneider - Last Song

Bass Echo 1

♩ = 90,000092

5

9

13

17

21

25

29

33

37

V.S.

41

**15**

60

64

68

72

76

80

84

88

92

**4**

Bass Echo 1

99

6

Bass Echo 2

Luke Schneider - Last Song

♩ = 90,000092

5

9

13

17

21

25

29

33

37

V.S.

Bass Echo 2

3

99

Orch Hit 1

Luke Schneider - Last Song

♩ = 90,000092

48

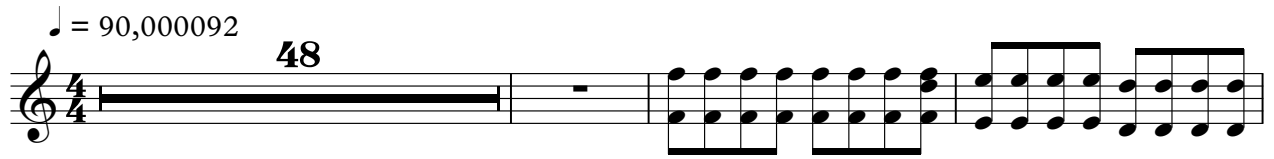

52

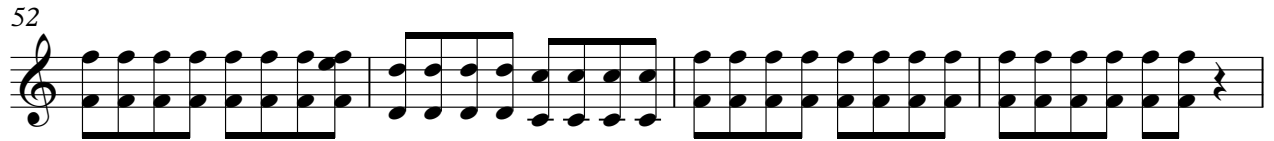

56

41

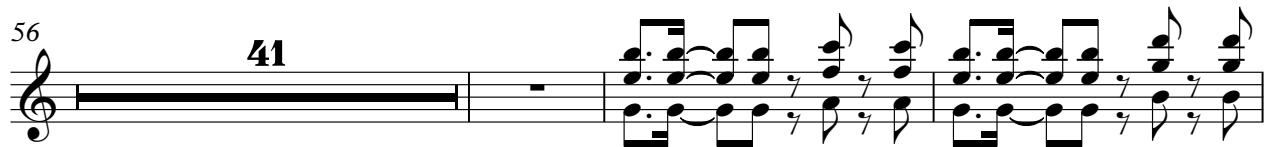

100

104

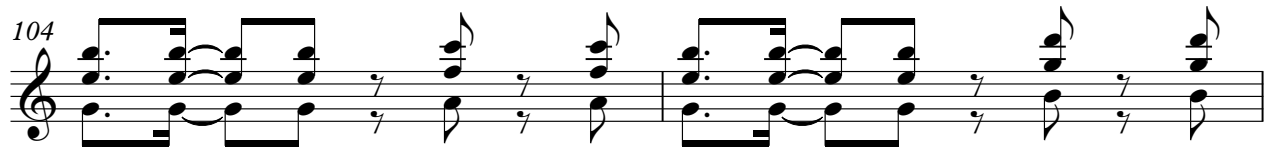

106

♩ = 90,000092

48

52

56

41

99

102

2

106

Filter Synth

Luke Schneider - Last Song

♩ = 90,000092

5

9

13

17

21

25

28 **3**

33

37

41

45

49

6

58

62

66

70

11

83

85

87

89

91

93

4

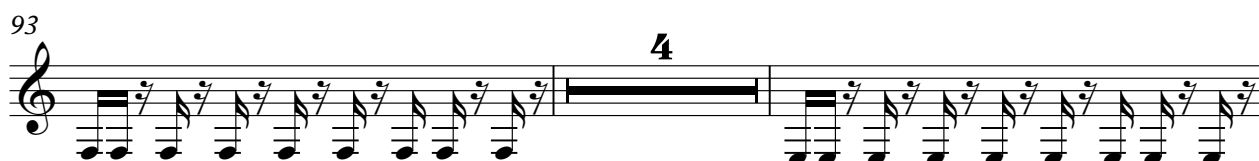

99

101

6

Low Lead 1

Luke Schneider - Last Song

♩ = 90,000092

**25**

29

32

**74**

Luke Schneider - Last Song

Strings

♩ = 90,000092

4

13

22

34

45

53

61

69

84

93