

# Lulu Santos - Minha Vida 2

♩ = 123,999992

..

9

A. Fl.

Perc.

E. Gtr.

E. Gtr.

E. Bass

E. Bass

Organ

FM

\* \* Quan do eu e ra pe que

12

A. Fl.

Perc.

E. Gtr.

E. Gtr.

E. Bass

Organ

no Eu a cha va\_a vi da cha ta Co mo

15

A. Fl.

Perc.

E. Gtr.

E. Bass

Organ

nao de vi a ser Os ga ro tos da es co

18

A. Fl.

Perc.

E. Gtr.

E. Bass

Organ

la So a fim de jo gar bo

20

A. Fl.

Perc.

E. Gtr.

E. Bass

Organ

la E\_u que ri a ir to car

22

A. Fl.

Perc.

E. Gtr.

E. Bass

Organ

Gui tar ra na T V A i

25

A. Fl.

Perc.

E. Gtr.

E. Gtr.

E. Bass

Organ

Lead 1

ve io\_a\_a do les cen cia E pin tou a di fe ren

28

A. Fl.

Perc.

E. Gtr.

E. Bass

Organ

Lead 1

ca Foi di fi cil de\_es que cer A ga

31

A. Fl.

Perc.

E. Gtr.

E. Bass

Organ

Lead 1

ro ta mais bo ni ta Tam bem e ra a mais ri

34

A. Fl.

Perc.

E. Gtr.

E. Bass

Organ

Lead 1

ca Me fa zi a de es cra

36

A. Fl.

Perc.

J. Gtr.

E. Gtr.

E. Bass

Organ

Lead 1

vo Do seu bel pra zer

39

Perc.

J. Gtr.

J. Gtr.

E. Gtr.

E. Bass

42

A. Fl.

Perc.

J. Gtr.

J. Gtr.

E. Gtr.

E. Gtr.

E. Bass

Organ

Lead 1

\* \* \* Quan do eu sa i de ca sa Mi nha

45

A. Fl.

Perc.

E. Gtr.

E. Bass

Organ

Lead 1

mae me dis se Ba by, Vo ce vai se ar re pen der

48

A. Fl.

Perc.

E. Gtr.

E. Bass

Organ

Lead 1

Pois o mun do La fo ra Num se

51

A. Fl.

Perc.

E. Gtr.

E. Bass

Organ

Lead 1

gun do Te de vo ra Di to\_e

53

A. Fl.

Perc.

E. Gtr.

E. Bass

Organ

Lead 1

fei to Mas eu nao Dei o bra

55

A. Fl.

Perc.

E. Gtr.

E. Bass

Organ

Lead 1

co\_a tor cer Ho je\_eu ven do so

58

A. Fl.

Perc.

E. Gtr.

E. Bass

Organ

Lead 1

nhos I lu soes de ro man ce Te to

61

A. Fl.

Perc.

E. Gtr.

E. Bass

Organ

Lead 1

co mi nha vi da Porum tro co qual que

64

A. Fl.

Perc.

E. Gtr.

E. Gtr.

E. Bass

Organ

Lead 1

r E\_que cha mam De des ti no E\_eunao vou

67

A. Fl.

Perc.

E. Gtr.

E. Bass

Organ

Lu tar com is so Que se ja\_asim En quan

70

A. Fl.

Perc.

J. Gtr.

E. Gtr.

E. Bass

Organ

to e

72

Perc.

J. Gtr.

E. Gtr.

E. Bass

74

Perc.

J. Gtr.

E. Gtr.

E. Bass

E. Bass

76

Perc.

J. Gtr.

E. Gtr.

E. Bass

E. Bass

FM

78

A. Fl.

Perc.

E. Gtr.

E. Gtr.

E. Bass

E. Bass

Organ

FM

Lead 1

\* \* Quan do eu e ra pe que no Eu a

81

A. Fl.

Perc.

E. Gtr.

E. Bass

Organ

cha va\_a vi da cha ta Co mo nao de vi a ser

84

A. Fl.

Perc.

E. Gtr.

E. Bass

Organ

Os ga ro tos da es co

86

A. Fl.

Perc.

E. Gtr.

E. Bass

Organ

la So a fim de jo gar bo

88

A. Fl.

Perc.

E. Gtr.

E. Bass

Organ

la E\_u que ri a ir to car

90

A. Fl.

Perc.

E. Gtr.

E. Bass

Organ

Gui tar ra na T V

92

A. Fl.

Perc.

E. Gtr.

E. Gtr.

E. Bass

Organ

Lead 1

A i ve io\_a\_a do les cen cia E pin

95

A. Fl.

Perc.

E. Gtr.

E. Bass

Organ

Lead 1

tou a di fe ren ca Foi di fi cil de\_en ten der

98

A. Fl.

Perc.

E. Gtr.

E. Bass

Organ

Lead 1

A ga ro ta mais bo ni

100

A. Fl.

Perc.

E. Gtr.

E. Bass

Organ

Lead 1

ta Tam bem e ra a mais ri

102

A. Fl.

Perc.

E. Gtr.

E. Bass

Organ

Lead 1

ca Me fa zi a de es cra

104

A. Fl.

Perc.

E. Gtr.

E. Bass

Organ

Lead 1

vo Do seu bel pra zer

106

A. Fl.

Perc.

E. Gtr.

E. Gtr.

E. Bass

Organ

Lead 1

Quan do eu sa i de ca

108

A. Fl.

Perc.

E. Gtr.

E. Gtr.

E. Bass

Organ

Lead 1

sa Mi nha mae me dis se Ba

110

A. Fl.

Perc.

E. Gtr.

E. Bass

Organ

Lead 1

by, Vo ce vai se ar re pen der Pois o

113

A. Fl.

Perc.

E. Gtr.

E. Bass

Organ

Lead 1

mun do la fo ra Num se

115

A. Fl.

Perc.

E. Gtr.

E. Bass

Organ

Lead 1

gun do Te de vo ra Di to\_e

117

A. Fl.

Perc.

E. Gtr.

E. Bass

Organ

Lead 1

fei to Mas eu nao Dei o bra

119

A. Fl.

Perc.

E. Gtr.

E. Bass

Organ

Lead 1

co\_a tor cer

121

A. Fl.

Perc.

E. Gtr.

E. Bass

Organ

Lead 1

Ho je\_u ven do so nhos

123

A. Fl.

Perc.

E. Gtr.

E. Bass

Organ

Lead 1

I lu soes de ro man ce Te to

125

A. Fl.

Perc.

E. Gtr.

E. Bass

Organ

Lead 1

co mi nha vi da Porum tro co qual que

128

A. Fl.

Perc.

E. Gtr.

E. Gtr.

E. Bass

Organ

Lead 1

r E\_o que cha mam De des ti

130

A. Fl.

Perc.

E. Gtr.

E. Gtr.

E. Bass

Organ

no E\_u nao vou Lu tar com is

132

A. Fl.

Perc.

E. Gtr.

E. Bass

Organ

so Quese ja\_as sim En quan to Quese

135

A. Fl.

Perc.

E. Gtr.

E. Bass

Organ

Lead 6

ja\_as sim En quan to Quese ja\_as sim En quan

138

A. Fl.

Perc.

J. Gtr.

E. Gtr.

E. Bass

Organ

Lead 6

to e

141

Perc.

J. Gtr.

E. Gtr.

E. Bass

E. Bass

144

Alto Flute

Lulu Santos - Minha Vida 2

♩ = 123,999992

9

14

19

24

29

34

42

47

52

4

..

57

62

67

72

82

87

92

97

102

107

# Lulu Santos - Minha Vida 2

## Percussion

♩ = 123,999992

6

11

15

19

23

27

31

35

39

V.S.

..

44

48

52

56

60

64

68

71

73

75

Percussion

77

80

83

86

89

92

95

98

101

104

V.S.

107

110

113

116

119

122

125

128

131

134

Percussion

137

141

144

♩ = 123,999992

**38**

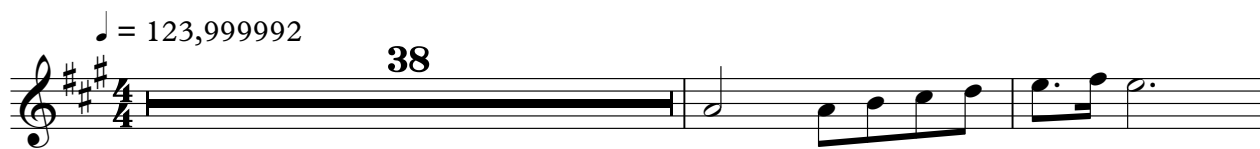

41

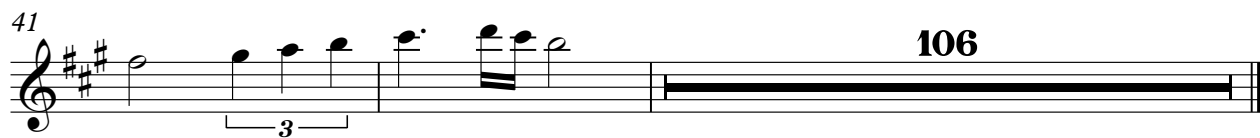

**106**

Lulu Santos - Minha Vida 2

Electric Guitar

♩ = 123,999992

6

12

17

20

23

28

32

35

38

V.S.

83

87

90

95

99

102

105

109

113

116

119

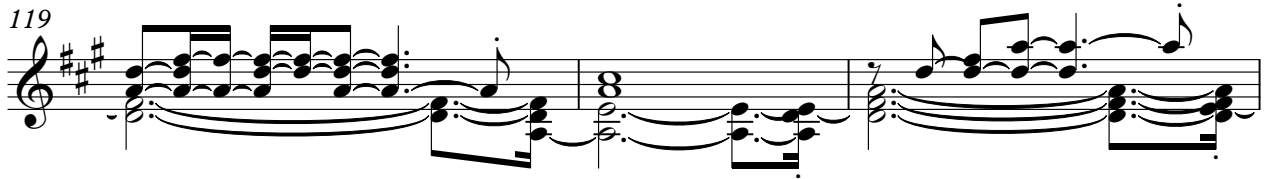

122

125

129

133

137

142

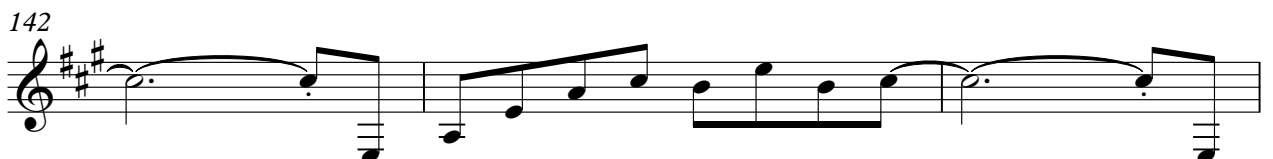

145

# Lulu Santos - Minha Vida 2

Electric Guitar

♩ = 123,999992

10

13

12

27

16

45

20

67

12

81

12

95

12

109

20

130

18

# Lulu Santos - Minha Vida 2

Electric Bass

♩ = 123,999992

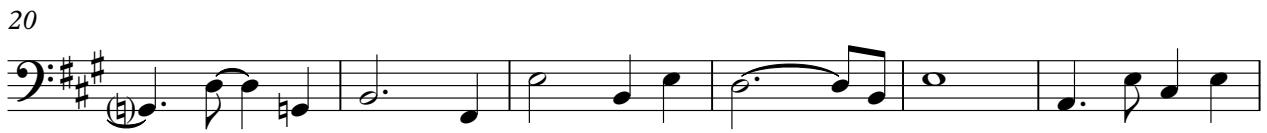

V.S.

..

63

68

74

80

85

91

97

103

109

115

121

127

132

136

141

♩ = 123,999992

5

11

63

78

63

143

# Lulu Santos - Minha Vida 2

Rock Organ

♩ = 123,999992

9

\* Quando eu era p~~pe~~ no Eu ch~~ua~~ ya ~~da~~ ta Gno

15

nao~~ei~~ a ser Osga roto~~da~~ es co la Sa fim~~ço~~ garbo la E~~que~~ ri air tocar

22

Guitarra na TV Ai ve~~do~~ es cia pin touadi ~~fen~~ ca Foli fid~~el~~ queer

30

A ga ro maibo ni ta Tam e raamaisri ca Ma zi ade esca vo D~~oeu~~

37

5

bel przer \* \* Quando eu sai dea sa Mha man~~ti~~ssBa by, Voe vs~~e~~ reperder

48

Poiso mun doLa fo ra Nus~~a~~ gund~~de~~ de vo ra Di~~e~~ fei Ma ~~se~~nao De~~o~~ bra

55

2

co\_atocer He~~v~~ em do so nhos Iso ~~es~~man ce Teo cinhavi da Pam

63

tr~~o~~ qua ~~que~~ r E~~que~~ cha ~~de~~si no E~~ra~~ ou Lu ~~ar~~onis so Que

69

6

ja~~sm~~ En quan to e .. \* Quando eu era p~~pe~~ no Eu

81

cha\_yi dha ta Gnonacovi a ser Osga rotoda es co la Sã fimdõgarbo

88

la Eque ri air tocar Gtuirra na TV Ai vie\_alocen cia Pin

95

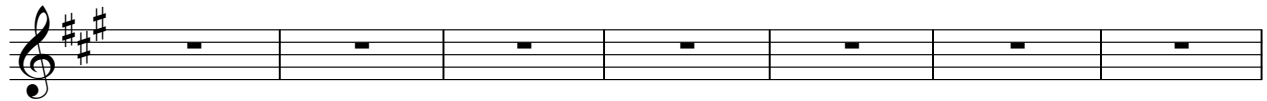

tou adi fren ca Fõli fidõl arder A ga ro maibo ni ta Tam e raamaisi

102

ca Mfa zi ade esca vo Dõeu beprer Quan eu sai dea sa Mha

109

manissBa by, Voe vae\_raperler Poiso mun do la fo ra Nua gundõde vo

116

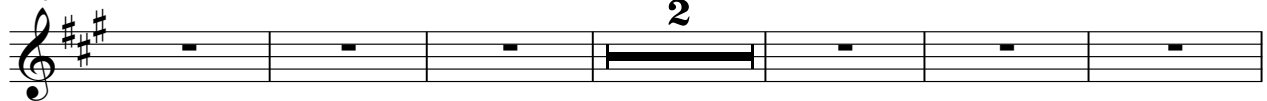

ra Di\_e feiMasunao Dõibra co\_atorer Hõvõndoso nhos Isoesleao

124

ce Teo connhavi da Pom troquaque r Eque chadõeti no Enou

131

Ltaoris so Quse ja\_sism Enquan to Quse ja\_sism Enquan

136

to Quse ja\_sism Enquan to e

♩ = 123,999992

8 66

77

66

145

8 66

# Lulu Santos - Minha Vida 2

## Lead 1 (Square)

♩ = 123,999992

24

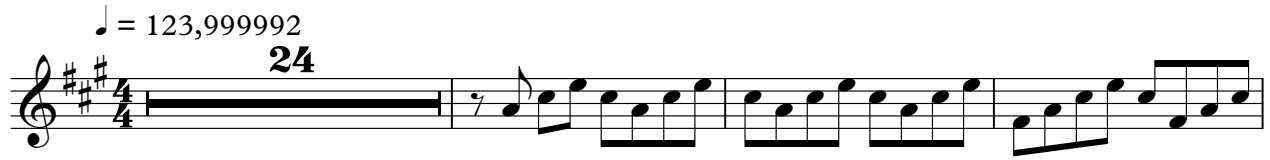

28

35

4

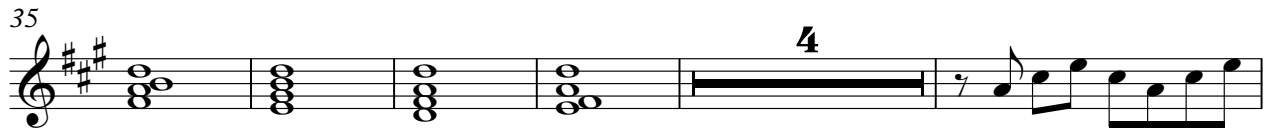

44

48

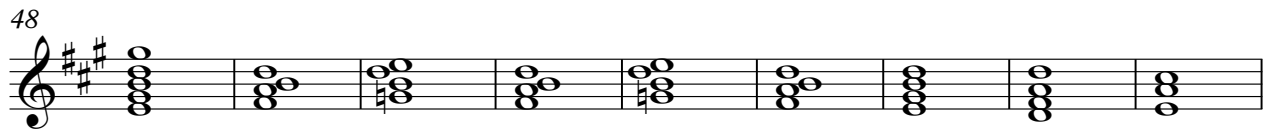

57

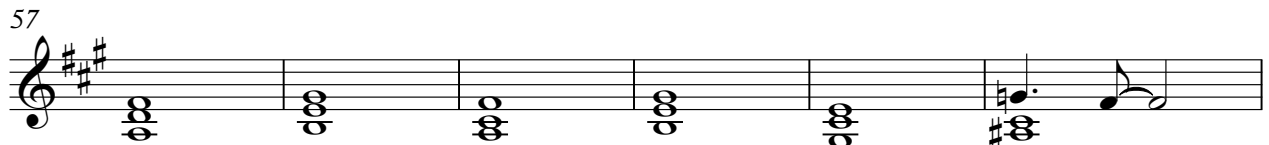

63

15

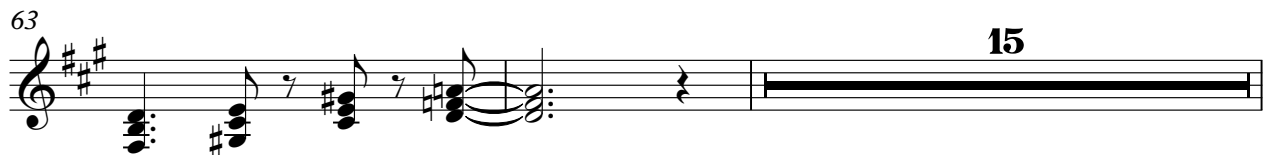

Lead 6 (Voice)

Lulu Santos - Minha Vida 2

♩ = 123,999992

**135**

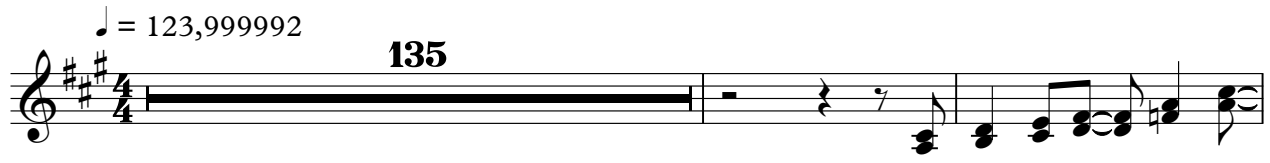

138

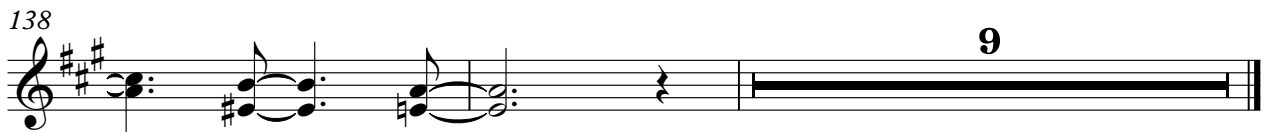

**9**

..