

Lulu Santos - Satisfacao

♩ = 143,000137

Sequenced by Marcelo Buarque (Rio de Janeiro RJ)

marcelobuarquerj@hotmail.com

Lulu Santos

Copyright © 2005 by Marcelo Buarque
Copyright © 2005 by Marcelo Buarque

7

Perc.

J. Gtr.

E. Gtr.

E. Gtr.

E. Bass

Lead 5

10

Perc.

J. Gtr.

J. Gtr.

E. Gtr.

E. Bass

13

Perc.

J. Gtr.

J. Gtr.

E. Bass

17

Perc.

J. Gtr.

J. Gtr.

E. Gtr.

E. Bass

20

Perc.

J. Gtr.

J. Gtr.

E. Bass

23

Perc.

J. Gtr.

J. Gtr.

E. Bass

26

Perc.

J. Gtr.

J. Gtr.

E. Gtr.

E. Gtr.

E. Bass

Lead 5

29

Perc.

J. Gtr.

J. Gtr.

E. Gtr.

E. Gtr.

E. Bass

Lead 5

32

Perc.

J. Gtr.

J. Gtr.

E. Gtr.

E. Bass

35

Perc.

J. Gtr.

J. Gtr.

E. Gtr.

E. Bass

39

Perc.

J. Gtr.

J. Gtr.

E. Gtr.

E. Bass

42

45

48

50

52

Perc.

J. Gtr.

J. Gtr.

E. Gtr.

E. Bass

54

Perc.

J. Gtr.

J. Gtr.

E. Gtr.

E. Gtr.

E. Bass

Lead 5

57

Perc.

J. Gtr.

E. Gtr.

E. Gtr.

E. Bass

Lead 5

60

Perc.

J. Gtr.

J. Gtr.

E. Gtr.

E. Gtr.

E. Bass

Lead 5

63

Perc. J. Gtr. J. Gtr. E. Bass

67

Perc. J. Gtr. J. Gtr. E. Bass

70

Perc. J. Gtr. J. Gtr. E. Gtr. E. Bass

73

76

79

Perc.

J. Gtr.

J. Gtr.

E. Gtr.

E. Gtr.

E. Bass

Lead 5

FX 5

82

Perc.

J. Gtr.

J. Gtr.

E. Gtr.

E. Bass

FX 5

86

89

92

Perc.

J. Gtr.

J. Gtr.

E. Gtr.

E. Bass

FX 5

95

Perc.

J. Gtr.

J. Gtr.

E. Gtr.

E. Bass

FX 5

98

Perc.

J. Gtr.

J. Gtr.

E. Gtr.

E. Gtr.

E. Bass

100

Perc.

J. Gtr.

J. Gtr.

E. Gtr.

E. Gtr.

E. Bass

102

Perc.

J. Gtr.

J. Gtr.

E. Gtr.

E. Bass

104

Perc.

J. Gtr.

J. Gtr.

E. Gtr.

E. Gtr.

E. Bass

Lead 5

106

Perc.

J. Gtr.

J. Gtr.

E. Gtr.

E. Gtr.

E. Bass

Lead 5

108

Perc.

J. Gtr.

J. Gtr.

E. Gtr.

E. Gtr.

E. Bass

110

Perc.

J. Gtr.

J. Gtr.

E. Gtr.

E. Gtr.

E. Bass

112

Perc.

J. Gtr.

J. Gtr.

E. Gtr.

E. Bass

114

Perc.

J. Gtr.

J. Gtr.

E. Gtr.

E. Gtr.

E. Bass

Lead 5

117

Perc.

J. Gtr.

E. Gtr.

E. Gtr.

E. Bass

Lead 5

20

120

Perc.

J. Gtr.

E. Gtr.

E. Gtr.

E. Bass

Lead 5

124

Perc.

E. Gtr.

E. Gtr.

E. Bass

Lead 5

134

Perc.

144

Perc.

154

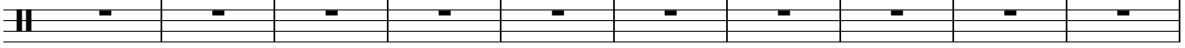
Perc. 

164

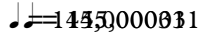

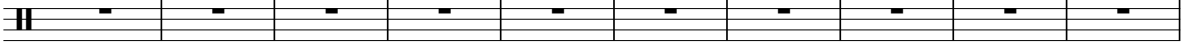
Perc. 

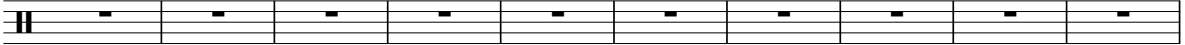

174

Perc. 

184

Perc. 

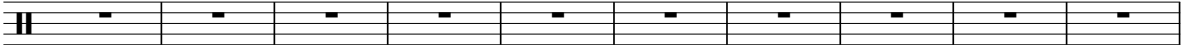

194

Perc. 

204

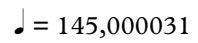

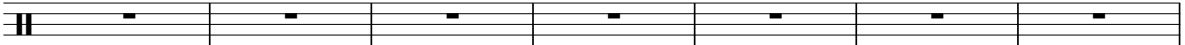
Perc. 

211

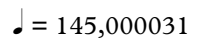

Perc. 

Lulu Santos - Satisfacao

Percussion

♩ = 143,000137

Sequenced by Marcelo Buarque (Rio de Janeiro RJ)

marcelobuarquerj@hotmail.com

Lulu Santos

Copyright © 2005 by Marcelo Buarque
Copyright © 2005 by Marcelo Buarque

V.S.

32

36

40

44

47

49

51

53

55

57

94

97

99

101

103

105

107

109

111

113

115

117

119

122

167

$\text{♩} = 145,000031$

42

$\text{♩} = 145,000031$

8

♩ = 143,000137

6

10

14

18

22

26

30

34

38

42

46

50

54

58

62

66

70

74

78

82

86

90

94

98

102

106

110

114

118

4

Jazz Guitar

122

45

42

8

↓ = 145,000031

↓ = 145,000031

↓ = 145,00003

♩ = 143,000137

9

14

18

23

27

34

39

44

48

52

7

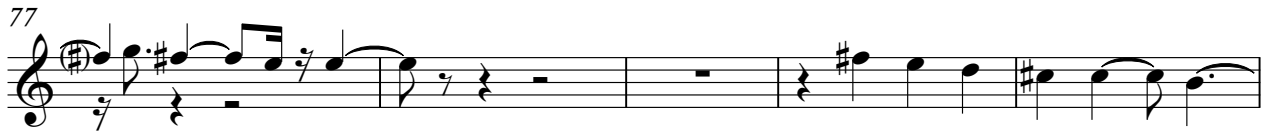

111

115

52

42 = 145,000031

8 = 145,000031 = 145,00003

♩ = 143,000137

7 6

17 7

28

33

38

43

49

55

60 15

Copyright © 2005 by Marcelo Buarque
Copyright © 2005 by Marcelo Buarque

78

3

86

92

2

99

105

112

118

123

42

167

42 = 145,000031

8 = 145,000031

145,000031

♩ = 143,000137

6

10 **16**

29 **24**

56

60 **16**

79 **23**

104 **7**

114

118

122

167

♩ = 143,000137

48 19

70

75

79

20 7

108

111

56 42 8

♩ = 145,000031 ♩ = 145,000031 ♩ = 145,00003

Lulu Santos - Satisfacao

Electric Bass

♩ = 143,000137

6

11

16

20

25

29

33

37

41

Copyright © 2005 by Marcelo Buarque
Copyright © 2005 by Marcelo Buarque

V.S.

45

49

54

58

63

68

72

77

81

85

89

93

97

101

105

109

114

118

123

42

167

42 = 145,000031

8 = 145,000031

= 145,000031

Lead 5 (Charang)

Lulu Santos - Satisfacao

♩ = 143,000137

5

9 **16**

28 **24**

55

59 **16**

78 **23**

104 **7**

Copyright © 2005 by Marcelo Buarque
Copyright © 2005 by Marcelo Buarque

114

118

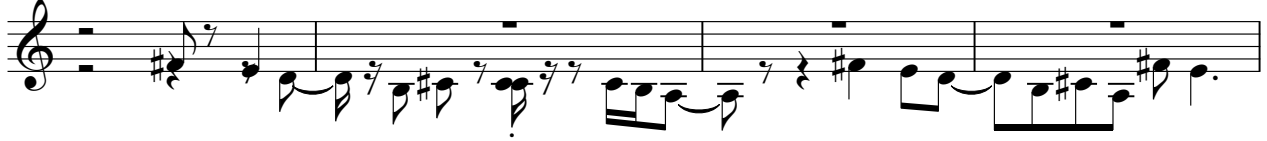

122

167

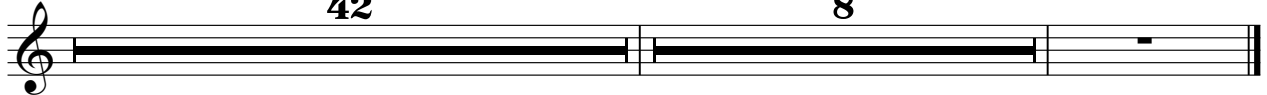

♩ = 143,000137

79

83

87

91

95

70

167

♩ = 145,000031

42

♩ = 145,000031

8

♩ = 145,000031