

♩ = 110,000107
sereia

Percussion

5

B. Bottle

Perc.

6

Perc.

Vib.

J. Gtr.

J. Gtr.

E. Gtr.

E. Bass

8

10

12

B. Bottle

Perc.

Vib.

J. Gtr.

J. Gtr.

E. Gtr.

E. Bass

14

Perc.

Vib.

J. Gtr.

J. Gtr.

E. Gtr.

E. Bass

16

Perc.

Vib.

J. Gtr.

J. Gtr.

E. Gtr.

E. Bass

18

Perc.

Vib.

J. Gtr.

J. Gtr.

E. Gtr.

E. Bass

20

22

24

26

28

B. Bottle

Perc.

Vib.

J. Gtr.

J. Gtr.

E. Gtr.

E. Bass

30

Perc.

Vib.

J. Gtr.

J. Gtr.

E. Gtr.

E. Bass

32

Perc. Vib. J. Gtr. J. Gtr. E. Gtr. E. Bass

34

Perc. Vib. J. Gtr. J. Gtr. E. Gtr. E. Bass

36

Perc.

Vib.

J. Gtr.

J. Gtr.

E. Gtr.

E. Bass

38

Perc.

Vib.

J. Gtr.

J. Gtr.

E. Gtr.

E. Bass

40

Perc.

Vib.

J. Gtr.

J. Gtr.

E. Gtr.

E. Bass

42

Perc.

Vib.

J. Gtr.

J. Gtr.

E. Gtr.

E. Bass

44

Perc. 6 6

Vib.

J. Gtr.

E. Gtr.

E. Bass

46

Perc. 3 3

Vib.

J. Gtr.

E. Gtr.

E. Bass

47

Perc. Vib. J. Gtr. E. Gtr. E. Bass

48

Perc. Vib. J. Gtr. E. Gtr. E. Bass

50

6

Perc.

Vib.

J. Gtr.

J. Gtr.

E. Gtr.

E. Bass

51

3 **3**

Perc.

Vib.

J. Gtr.

J. Gtr.

E. Gtr.

E. Bass

52

6

Perc.

Vib.

J. Gtr.

J. Gtr.

E. Gtr.

E. Bass

Detailed description of the musical score for measures 52-53: The score is for a jazz ensemble. The percussion part (Perc.) features a 6-measure rhythmic pattern with various drum sounds. The vibraphone (Vib.) plays a long, sustained note. The jazz guitar (J. Gtr.) has a long note in the first measure and a melodic line in the second. The electric guitar (E. Gtr.) plays a chord. The electric bass (E. Bass) has a simple bass line.

53

6

Perc.

Vib.

J. Gtr.

J. Gtr.

E. Gtr.

E. Bass

Detailed description of the musical score for measures 53-54: The score continues from the previous page. The percussion part (Perc.) features a 6-measure rhythmic pattern. The vibraphone (Vib.) plays a long, sustained note. The jazz guitar (J. Gtr.) has a long note in the first measure and a melodic line in the second. The electric guitar (E. Gtr.) plays a chord. The electric bass (E. Bass) has a simple bass line.

54

Perc. 3 3

Vib.

J. Gtr.

J. Gtr.

E. Gtr.

E. Bass

55

Perc. 6 6

Vib.

J. Gtr.

J. Gtr.

E. Gtr.

E. Bass

57

Perc. Vib. J. Gtr. J. Gtr. E. Gtr. E. Bass

59

Perc. Vib. J. Gtr. J. Gtr. E. Gtr. E. Bass

61

Perc. Vib. J. Gtr. J. Gtr. E. Gtr. E. Bass

63

Perc. Vib. J. Gtr. J. Gtr. E. Gtr. E. Bass

65

67

69

Perc. Vib. J. Gtr. J. Gtr. E. Gtr. E. Bass

71

B. Bottle Perc. Vib. J. Gtr. J. Gtr. E. Gtr. E. Bass

73

75

77

79

81

Perc. Vib. J. Gtr. J. Gtr. E. Gtr. E. Bass

83

Perc. Vib. J. Gtr. J. Gtr. E. Gtr. E. Bass

85

Perc. **6**

Vib.

J. Gtr.

J. Gtr.

E. Gtr.

E. Bass

87

Perc. **3** **3**

Vib.

J. Gtr.

E. Gtr.

E. Bass

88 **6**

Perc. Vib. J. Gtr. E. Gtr. E. Bass

89 **6**

Perc. Vib. J. Gtr. E. Gtr. E. Bass

90

Perc. **6**

Vib.

J. Gtr.

E. Gtr.

E. Bass

91

Perc. **3** **3**

Vib.

J. Gtr.

E. Gtr.

E. Bass

92

6

Perc. 

Vib. 

J. Gtr. 

J. Gtr. 

E. Gtr. 

E. Bass 

93

6

Perc. 

Vib. 

J. Gtr. 

J. Gtr. 

E. Gtr. 

E. Bass 

95

6

Perc. 

Vib. 

J. Gtr. 

J. Gtr. 

E. Gtr. 

E. Bass 

96

6

Perc. 

Vib. 

J. Gtr. 

J. Gtr. 

E. Gtr. 

E. Bass 

97

99

101

103

105

107

109

111

113

B. Bottle

Perc.

Vib.

J. Gtr.

J. Gtr.

E. Gtr.

E. Bass

115

B. Bottle

Perc.

Vib.

J. Gtr.

J. Gtr.

E. Bass

117

B. Bottle

Perc.

J. Gtr.

J. Gtr.

E. Bass

119

B. Bottle

Perc.

J. Gtr.

J. Gtr.

E. Bass

121

B. Bottle

Perc.

J. Gtr.

J. Gtr.

E. Bass

123

B. Bottle

Perc.

125

B. Bottle

Perc.

Blown Bottle

♩ = 110,000107

4 3 7

13

3 13 3

28

3 41

71

3 41 3

114

3 3

119

3 3

123

3 3 2

Percussion

♩ = 110,000107
sereia

5

7

10

13

16

19

22

25

28

V.S.

31

34

37

40

43

45

47

49

51

53

55

6

6

57

3

60

63

3

65

3

3

68

71

3

74

3

77

3

80

V.S.

83

86

88

90

92

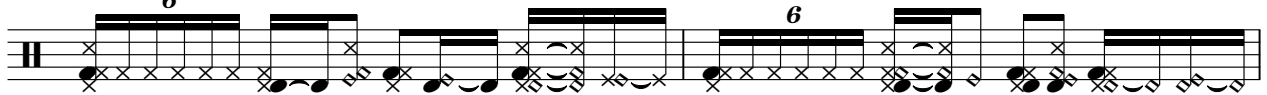

94

96

98

101

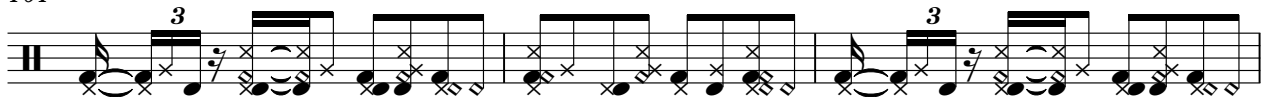

104

107

110

113

116

119

122

125

Vibraphone

♩ = 110,000107

5

12

21

27

35

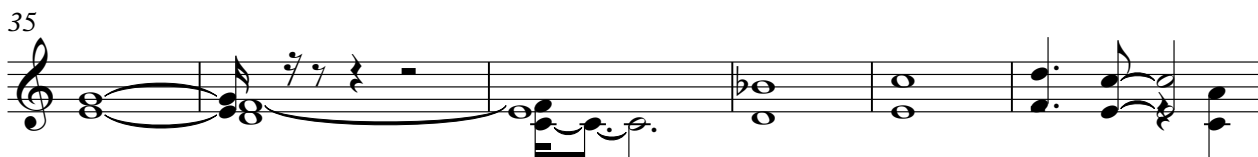

41

47

52

58

63

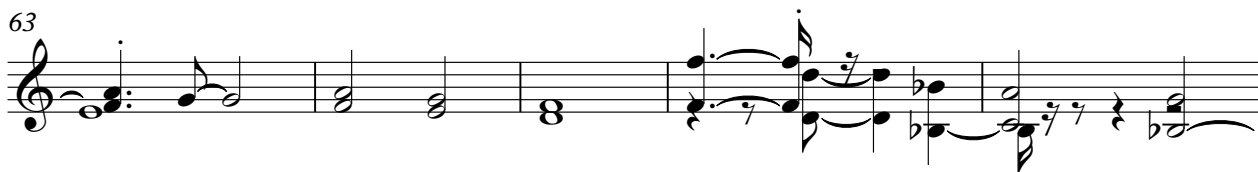

V.S.

68

75

82

88

93

99

104

109

112

12

Jazz Guitar

♩ = 110,000107

5

8

12

15

19

23

26

29

31

34

37

41

46

50

55

60

64

67

70

73

77

81

84

88

92

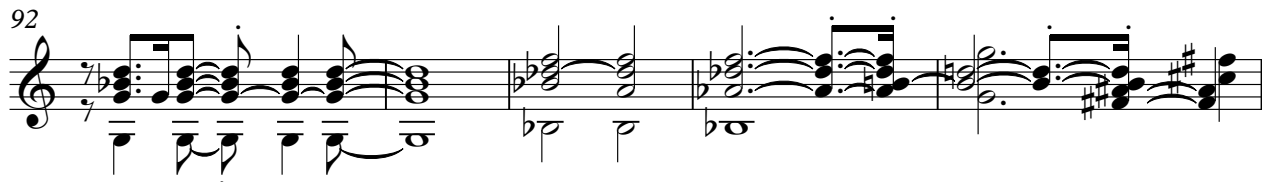

97

102

106

109

113

116

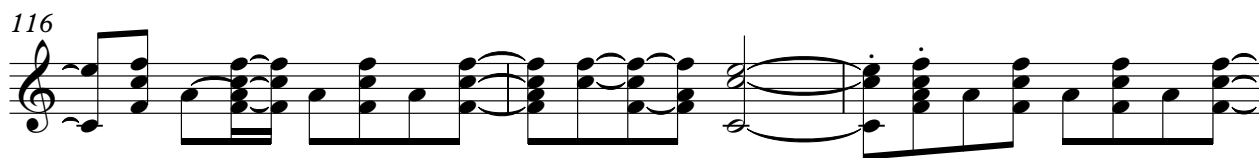

119

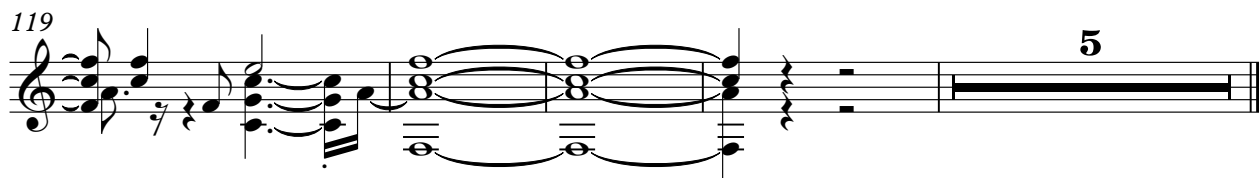

Jazz Guitar

♩ = 110,000107
6

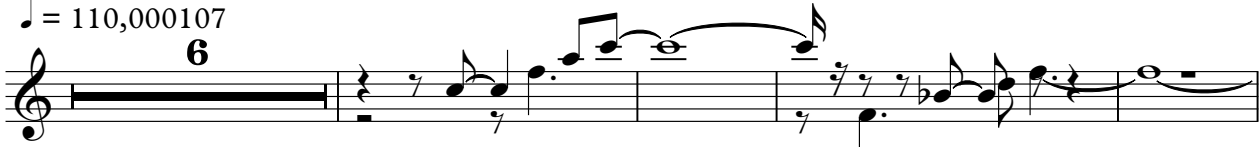

11

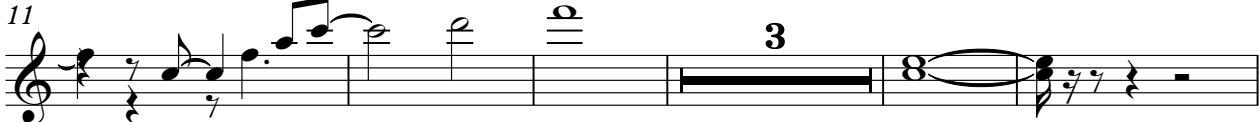

19

26

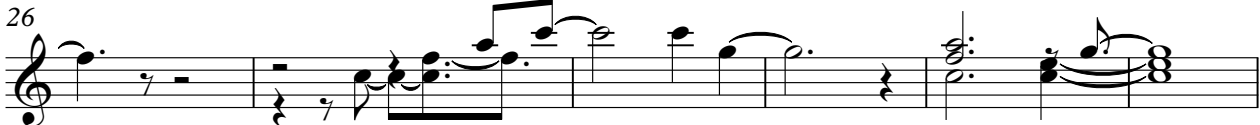

32

38

43

6

52

2

Jazz Guitar

58

62

68

74

80

85

94

100

104

110

116

Electric Guitar

♩ = 110,000107

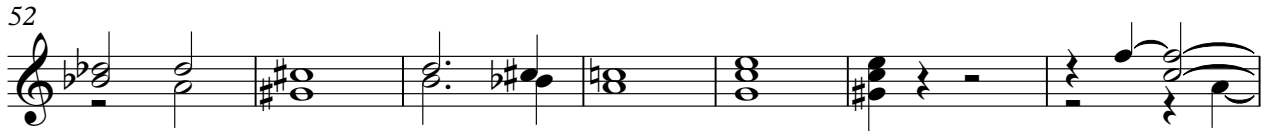

V.S.

59

64

68

72

78

84

90

96

102

108

112

14

Electric Bass

♩ = 110,000107

5

11

17

23

29

35

40

46

52

58

V.S.

64

70

76

81

87

93

99

105

111

117

6