

Luther Vandross - Endless Love

♩ = 96,000000

OBOE

FR. HORN

TIMPANI

DRUMS

HARP

STEEL GTR

+12SNR GTR

+CHORUS GT

MELODY

SYN BASS 1

REVERSCYMB

SLOWSTRING

#SYNMALLET

♩ = 96,000000

+ORCHESTRA

A.PIANO 1

+WINDCHIME

MELODY

SLOWSTRING

A.PIANO 1

MELODY

SLOWSTRING

A.PIANO 1

DRUMS

STEEL GTR

MELODY

SLOWSTRING

A.PIANO 1

DRUMS

STEEL GTR

MELODY

SLOWSTRING

A.PIANO 1

14

STEEL GTR

MELODY

SLOWSTRING

A.PIANO 1

16

FR.HORN

DRUMS

HARP

STEEL GTR

MELODY

SYN BASS 1

SLOWSTRING

A.PIANO 1

+WINDCHIME

17

FR.HORN
DRUMS
HARP
MELODY
SYN BASS 1
SLOWSTRING
#SYN MALLET
A.PIANO 1

19

FR.HORN
DRUMS
MELODY
SYN BASS 1
SLOWSTRING
A.PIANO 1

21

FR.HORN
DRUMS
MELODY
SYN BASS 1
SLOWSTRING
+ORCHESTRA
A.PIANO 1

23

FR.HORN
DRUMS
MELODY
SYN BASS 1
SLOWSTRING
A.PIANO 1

24

FR.HORN

DRUMS

HARP

MELODY

SYN BASS 1

SLOWSTRING

#SYNMALLET

+ORCHESTRA

A.PIANO 1

+WINDCHIME

25

FR.HORN

DRUMS

HARP

MELODY

SYN BASS 1

SLOWSTRING

#SYNMAJLET

+ORCHESTRA

A.PIANO 1

27

FR.HORN

DRUMS

MELODY

SYN BASS 1

SLOWSTRING

#SYNMAJLET

+ORCHESTRA

A.PIANO 1

Detailed description of the musical score: The score is divided into two systems, measures 25-26 and 27-28. Each system contains eight staves. The top staff is for FR.HORN (French Horn), the second for DRUMS, the third for HARP, the fourth for MELODY, the fifth for SYN BASS 1, the sixth for SLOWSTRING, the seventh for #SYNMAJLET, and the eighth for A.PIANO 1. The music is in a key with one flat (B-flat) and a 4/4 time signature. Measure 25 features a triplet in the drums and a triplet in the melody. Measure 27 features a triplet in the drums and a triplet in the melody. The piano part (A.PIANO 1) is marked with a double bar line (//) at the beginning of the first system.

30

FR.HORN

DRUMS

MELODY

SYN BASS 1

REVERSCYMB

SLOWSTRING

+ORCHESTRA

A.PIANO 1

33

FR.HORN

DRUMS

MELODY

SLOWSTRING

+ORCHESTRA

A.PIANO 1

35

FR.HORN

DRUMS

HARP

SYN BASS 1

REVERSCYMB

SLOWSTRING

+ORCHESTRA

A.PIANO 1

+WINDCHIME

37

OBOE

DRUMS

HARP

MELODY

SYN BASS 1

SLOWSTRING

A.PIANO 1

45

DRUMS
MELODY
SYN BASS 1
SLOWSTRING
A.PIANO 1

47

DRUMS
MELODY
SYN BASS 1
SLOWSTRING
+ORCHESTRA
A.PIANO 1
+WINDCHIME

49

DRUMS

MELODY

SYN BASS 1

SLOWSTRING

+ORCHESTRA

A.PIANO 1

51

DRUMS

MELODY

SYN BASS 1

SLOWSTRING

+ORCHESTRA

A.PIANO 1

53

DRUMS

MELODY

SYN BASS 1

SLOWSTRING

+ORCHESTRA

A.PIANO 1

55

DRUMS

MELODY

SYN BASS 1

SLOWSTRING

+ORCHESTRA

A.PIANO 1

56

DRUMS

HARP

MELODY

SYN BASS 1

SLOWSTRING

+ORCHESTRA

A.PIANO 1

57

DRUMS

HARP

MELODY

SYN BASS 1

SLOWSTRING

+ORCHESTRA

A.PIANO 1

59

DRUMS

MELODY

SYN BASS 1

SLOWSTRING

#SYNMALLET

+ORCHESTRA

A.PIANO 1

61

DRUMS

MELODY

SYN BASS 1

SLOWSTRING

#SYNMALLET

+ORCHESTRA

A.PIANO 1

63

DRUMS

HARP

+12SNR GTR

MELODY

SYN BASS 1

REVERSCYMB

SLOWSTRING

A.PIANO 1

65

OBOE

DRUMS

HARP

+12SNR GTR

MELODY

SYN BASS 1

SLOWSTRING

A.PIANO 1

67

OBOE

DRUMS

+12SNR GTR

3

SYN BASS 1

SLOWSTRING

A.PIANO 1

69

OBOE

DRUMS

+12SNR GTR

3

+CHORUS GT

SYN BASS 1

SLOWSTRING

A.PIANO 1

71

DRUMS

+12SNR GTR

+CHORUS GT

SYN BASS 1

SLOWSTRING

A.PIANO 1

73

DRUMS

+12SNR GTR

+CHORUS GT

SYN BASS 1

SLOWSTRING

+ORCHESTRA

A.PIANO 1

75

FR.HORN

DRUMS

+12SNR GTR

+CHORUS GT

SYN BASS 1

SLOWSTRING

+ORCHESTRA

A.PIANO 1

+WINDCHIME

76

FR.HORN

DRUMS

HARP

+12SNR GTR

MELODY

SYN BASS 1

SLOWSTRING

+ORCHESTRA

A.PIANO 1

+WINDCHIME

77

DRUMS

HARP

+CHORUS GT

MELODY

SYN BASS 1

SLOWSTRING

+ORCHESTRA

A.PIANO 1

79

DRUMS

+CHORUS GT

MELODY

3

SYN BASS 1

SLOWSTRING

+ORCHESTRA

A.PIANO 1

81

DRUMS

+CHORUS GT

MELODY

SYN BASS 1

SLOWSTRING

+ORCHESTRA

A.PIANO 1

83

DRUMS

+CHORUS GT

MELODY

SYN BASS 1

SLOWSTRING

+ORCHESTRA

A.PIANO 1

84

TIMPANI

DRUMS

HARP

+CHORUS GT

MELODY

SYN BASS 1

SLOWSTRING

+ORCHESTRA

A.PIANO 1

85

TIMPANI

DRUMS

HARP

MELODY

SYN BASS 1

SLOWSTRING

+ORCHESTRA

A.PIANO 1

87

DRUMS

MELODY

SYN BASS 1

SLOWSTRING

#SYNMALET

+ORCHESTRA

A.PIANO 1

89

DRUMS

MELODY

SYN BASS 1

SLOWSTRING

#SYN MALLET

+ORCHESTRA

A.PIANO 1

91

DRUMS

MELODY

SYN BASS 1

SLOWSTRING

+ORCHESTRA

A.PIANO 1

92

93

26

95

DRUMS

MELODY

SYN BASS 1

REVERSCYMB

SLOWSTRING

A.PIANO 1

95,001343 93,00183 92,000549 89,000961 93,000183 90,000900 89,000961 93,000183

98

OBOE

DRUMS

SYN BASS 1

SLOWSTRING

A.PIANO 1

100 ♩ = 92,000549 ♩ = 91,000092 ♩ = 90,000900 ♩ = 89,000961 ♩ = 84,000671

OBOE

FR.HORN

DRUMS

6 3

SYN BASS 1

REVERSCYMB

SLOWSTRING

A.PIANO 1

♩ = 92,000549 ♩ = 91,000092 ♩ = 90,000900 ♩ = 89,000961 ♩ = 84,000671

102

FR.HORN

DRUMS

SYN BASS 1

SLOWSTRING

A.PIANO 1

OBOE

Luther Vandross - Endless Love

♩ = 96,000000

36

41

21

66

71

♩ = 95,000000 ♩ = 93,000183

24

2

99

♩ = 92,000000 ♩ = 90,000000

4

3

Luther Vandross - Endless Love

DRUMS

♩ = 96,000000

9 4

17

21

25

29

34

39

43

47

51

V.S.

DRUMS

95 $\text{♩} = 95,00013,00028,00054,00080,00099,000118,000137,000156,000175,000194,000213,000232,000251,000270,000289,000308,000327,000346,000365,000384,000403,000422,000441,000460,000479,000498,000517,000536,000555,000574,000593,000612,000631,000650,000669,000688,000707,000726,000745,000764,000783,000802,000821,000840,000859,000878,000897,000916,000935,000954,000973,000992,001011,001030,001049,001068,001087,001106,001125,001144,001163,001182,001201,001220,001239,001258,001277,001296,001315,001334,001353,001372,001391,001410,001429,001448,001467,001486,001505,001524,001543,001562,001581,001600,001619,001638,001657,001676,001695,001714,001733,001752,001771,001790,001809,001828,001847,001866,001885,001904,001923,001942,001961,001980,001999,002018,002037,002056,002075,002094,002113,002132,002151,002170,002189,002208,002227,002246,002265,002284,002303,002322,002341,002360,002379,002398,002417,002436,002455,002474,002493,002512,002531,002550,002569,002588,002607,002626,002645,002664,002683,002702,002721,002740,002759,002778,002797,002816,002835,002854,002873,002892,002911,002930,002949,002968,002987,003006,003025,003044,003063,003082,003101,003120,003139,003158,003177,003196,003215,003234,003253,003272,003291,003310,003329,003348,003367,003386,003405,003424,003443,003462,003481,003500,003519,003538,003557,003576,003595,003614,003633,003652,003671,003690,003709,003728,003747,003766,003785,003804,003823,003842,003861,003880,003899,003918,003937,003956,003975,003994,004013,004032,004051,004070,004089,004108,004127,004146,004165,004184,004203,004222,004241,004260,004279,004298,004317,004336,004355,004374,004393,004412,004431,004450,004469,004488,004507,004526,004545,004564,004583,004602,004621,004640,004659,004678,004697,004716,004735,004754,004773,004792,004811,004830,004849,004868,004887,004906,004925,004944,004963,004982,005001,005020,005039,005058,005077,005096,005115,005134,005153,005172,005191,005210,005229,005248,005267,005286,005305,005324,005343,005362,005381,005400,005419,005438,005457,005476,005495,005514,005533,005552,005571,005590,005609,005628,005647,005666,005685,005704,005723,005742,005761,005780,005799,005818,005837,005856,005875,005894,005913,005932,005951,005970,005989,006008,006027,006046,006065,006084,006103,006122,006141,006160,006179,006198,006217,006236,006255,006274,006293,006312,006331,006350,006369,006388,006407,006426,006445,006464,006483,006502,006521,006540,006559,006578,006597,006616,006635,006654,006673,006692,006711,006730,006749,006768,006787,006806,006825,006844,006863,006882,006901,006920,006939,006958,006977,006996,007015,007034,007053,007072,007091,007110,007129,007148,007167,007186,007205,007224,007243,007262,007281,007300,007319,007338,007357,007376,007395,007414,007433,007452,007471,007490,007509,007528,007547,007566,007585,007604,007623,007642,007661,007680,007699,007718,007737,007756,007775,007794,007813,007832,007851,007870,007889,007908,007927,007946,007965,007984,008003,008022,008041,008060,008079,008098,008117,008136,008155,008174,008193,008212,008231,008250,008269,008288,008307,008326,008345,008364,008383,008402,008421,008440,008459,008478,008497,008516,008535,008554,008573,008592,008611,008630,008649,008668,008687,008706,008725,008744,008763,008782,008801,008820,008839,008858,008877,008896,008915,008934,008953,008972,008991,009010,009029,009048,009067,009086,009105,009124,009143,009162,009181,009200,009219,009238,009257,009276,009295,009314,009333,009352,009371,009390,009409,009428,009447,009466,009485,009504,009523,009542,009561,009580,009599,009618,009637,009656,009675,009694,009713,009732,009751,009770,009789,009808,009827,009846,009865,009884,009903,009922,009941,009960,009979,009998,010017,010036,010055,010074,010093,010112,010131,010150,010169,010188,010207,010226,010245,010264,010283,010302,010321,010340,010359,010378,010397,010416,010435,010454,010473,010492,010511,010530,010549,010568,010587,010606,010625,010644,010663,010682,010701,010720,010739,010758,010777,010796,010815,010834,010853,010872,010891,010910,010929,010948,010967,010986,011005,011024,011043,011062,011081,011100,011119,011138,011157,011176,011195,011214,011233,011252,011271,011290,011309,011328,011347,011366,011385,011404,011423,011442,011461,011480,011499,011518,011537,011556,011575,011594,011613,011632,011651,011670,011689,011708,011727,011746,011765,011784,011803,011822,011841,011860,011879,011898,011917,011936,011955,011974,011993,012012,012031,012050,012069,012088,012107,012126,012145,012164,012183,012202,012221,012240,012259,012278,012297,012316,012335,012354,012373,012392,012411,012430,012449,012468,012487,012506,012525,012544,012563,012582,012601,012620,012639,012658,012677,012696,012715,012734,012753,012772,012791,012810,012829,012848,012867,012886,012905,012924,012943,012962,012981,013000,013019,013038,013057,013076,013095,013114,013133,013152,013171,013190,013209,013228,013247,013266,013285,013304,013323,013342,013361,013380,013399,013418,013437,013456,013475,013494,013513,013532,013551,013570,013589,013608,013627,013646,013665,013684,013703,013722,013741,013760,013779,013798,013817,013836,013855,013874,013893,013912,013931,013950,013969,013988,014007,014026,014045,014064,014083,014102,014121,014140,014159,014178,014197,014216,014235,014254,014273,014292,014311,014330,014349,014368,014387,014406,014425,014444,014463,014482,014501,014520,014539,014558,014577,014596,014615,014634,014653,014672,014691,014710,014729,014748,014767,014786,014805,014824,014843,014862,014881,014900,014919,014938,014957,014976,014995,015014,015033,015052,015071,015090,015109,015128,015147,015166,015185,015204,015223,015242,015261,015280,015299,015318,015337,015356,015375,015394,015413,015432,015451,015470,015489,015508,015527,015546,015565,015584,015603,015622,015641,015660,015679,015698,015717,015736,015755,015774,015793,015812,015831,015850,015869,015888,015907,015926,015945,015964,015983,016002,016021,016040,016059,016078,016097,016116,016135,016154,016173,016192,016211,016230,016249,016268,016287,016306,016325,016344,016363,016382,016401,016420,016439,016458,016477,016496,016515,016534,016553,016572,016591,016610,016629,016648,016667,016686,016705,016724,016743,016762,016781,016800,016819,016838,016857,016876,016895,016914,016933,016952,016971,016990,017009,017028,017047,017066,017085,017104,017123,017142,017161,017180,017199,017218,017237,017256,017275,017294,017313,017332,017351,017370,017389,017408,017427,017446,017465,017484,017503,017522,017541,017560,017579,017598,017617,017636,017655,017674,017693,017712,017731,017750,017769,017788,017807,017826,017845,017864,017883,017902,017921,017940,017959,017978,017997,018016,018035,018054,018073,018092,018111,018130,018149,018168,018187,018206,018225,018244,018263,018282,018301,018320,018339,018358,018377,018396,018415,018434,018453,018472,018491,018510,018529,018548,018567,018586,018605,018624,018643,018662,018681,018700,018719,018738,018757,018776,018795,018814,018833,018852,018871,018890,018909,018928,018947,018966,018985,019004,019023,019042,019061,019080,019099,019118,019137,019156,019175,019194,019213,019232,019251,019270,019289,019308,019327,019346,019365,019384,019403,019422,019441,019460,019479,019498,019517,019536,019555,019574,019593,019612,019631,019650,019669,019688,019707,019726,019745,019764,019783,019802,019821,019840,019859,019878,019897,019916,019935,019954,019973,019992,020011,020030,020049,020068,020087,020106,020125,020144,020163,020182,020201,020220,020239,020258,020277,020296,020315,020334,020353,020372,020391,020410,020429,020448,020467,020486,020505,020524,020543,020562,020581,020600,020619,020638,020657,020676,020695,020714,020733,020752,020771,020790,020809,020828,020847,020866,020885,020904,020923,020942,020961,020980,021000,021019,021038,021057,021076,021095,021114,021133,021152,021171,021190,021209,021228,021247,021266,021285,021304,021323,021342,021361,021380,021399,021418,021437,021456,021475,021494,021513,021532,021551,021570,021589,021608,021627,021646,021665,021684,021703,021722,021741,021760,021779,021798,021817,021836,021855,021874,021893,021912,021931,021950,021969,021988,022007,022026,022045,022064,022083,022102,022121,022140,022159,022178,022197,022216,022235,022254,022273,022292,022311,022330,022349,022368,022387,022406,022425,022444,022463,022482,022501,022520,022539,022558,022577,022596,022615,022634,022653,022672,022691,022710,022729,022748,022767,022786,022805,022824,022843,022862,022881,022900,022919,022938,022957,022976,022995,023014,023033,023052,023071,023090,023109,023128,023147,023166,023185,023204,023223,023242,023261,023280,023299,023318,023337,023356,023375,023394,023413,023432,023451,023470,023489,023508,023527,023546,023565,023584,023603,023622,023641,023660,023679,023698,023717,023736,023755,023774,023793,023812,023831,023850,023869,023888,023907,023926,023945,023964,023983,024002,024021,024040,024059,024078,024097,024116,024135,024154,024173,024192,024211,024230,024249,024268,024287,024306,024325,024344,024363,024382,024401,024420,024439,024458,024477,024496,024515,024534,024553,024572,024591,024610,024629,024648,024667,024686,024705,024724,024743,024762,024781,024800,024819,024838,024857,024876,024895,024914,024933,024952,024971,024990,025009,025028,025047,025066,025085,025104,025123,025142,025161,025180,025199,025218,025237,025256,025275,025294,025313,025332,025351,025370,025389,025408,025427,025446,025465,025484,025503,025522,025541,025560,025579,025598,025617,025636,025655,025674,025693,025712,025731,025750,025769,025788,025807,025826,025845,025864,025883,025902,025921,025940,025959,025978,025997,026016,026035,026054,026073,026092,026111,026130,026149,026168,026187,026206,026225,026244,026263,026282,026301,026320,026339,026358,026377,026396,026415,026434,026453,026472,026491,026510,026529,026548,026567,026586,026605,026624,026643,026662,026681,026700,026719,026738,026757,026776,026795,026814,026833,026852,026871,026890,026909,026928,026947,026966,026985,027004,027023,027042,027061,027080,027099,027118,027137,027156,027175,027194,027213,027232,027251,027270,027289,027308,027327,027346,027365,027384,027403,027422,027441,027460,027479,027498,027517,027536,027555,027574,027593,027612,027631,027650,027669,027688,027707,027726,027745,027764,027783,027802,027821,027840,027859,027878,027897,027916,027935,027954,027973,027992,028011,028030,028049,028068,028087,028106,028125,028144,028163,028182,028201,028220,028239,028258,028277,028296,028315,028334,028353,028372,028391,028410,028429,028448,028467,028486,028505,028524,028543,028562,028581,028600,028619,028638,028657,028676,028695,028714,028733,028752,028771,028790,028809,028828,028847,028866,028885,028904,028923,028942,028961,028980,029000,029019,029038,029057,029076,029095,029114,029133,029152,029171,029190,029209,029228,029247,029266,029285,029304,029323,029342,029361,029380,029400,029419,029438,029457,029476,029495,029514,029533,029552,029571,029590,029609,029628,029647,029666,029685,029704,029723,029742,029761,029780,029800,029819,029838,029857,029876,029895,029914,029933,029952,029971,029990,030009,030028,030047,030066,030085,030104,030123,030142,030161,030180,030200,030219,030238,030257,030276,030295,030314,030333,030352,030371,030390,030409,030428,030447,030466,030485,030504,030523,030542,030561,030580,030600,030619,030638,030657,030676,030695,030714,030733,030752,030771,030790,030809,030828,030847,030866,030885,030904,030923,030942,030961,030980,031000,031019,031038,031057,031076,031095,031114,031133,031152,031171,031190,031209,031228,031247,031266,031285,031304,031323,031342,031361,031380,031400,031419,031438,031457,031476,031495,031514,031533,031552,031571,031590,031609,031628,031647,031666,031685,031704,031723,031742,031761,031780,031800,031819,031838,031857,031876,031895,031914,031933,031952,031971,031990,032009,032028,032047,032066,032085,032104,032123,032142,032161,032180,032200,032219,032238,032257,032276,032295,032314,032333,032352,032371,032390,032409,032428,032447,032466,032485,032504,032523,032542,032561,032580,032600,032619,032638,032657,032676,032695,032714,032733,032752,032771,032790,032809,032828,032847,032866,032885,032904,032923,032942,032961,032980,033000,033019,033038,033057,033076,033095,033114,033133,033152,033171,033190,033209,033228,033247,033266,033285,033304,033323,033342,033361,033380,033400,033419,033438,033457,033476,033495,033514$

Luther Vandross - Endless Love

HARP

♩ = 96,000000

15

15

17

6

6

6

25

10

10

6

6

37

18

6

6

57

6

6

6

6

65

10

76

3

3

3

3

77

6

2

HARP

84

86

105

Luther Vandross - Endless Love

+CHORUS GT

♩ = 96,000000

68

72

78

83

10

95 = ♩ = 95,000000 96 = ♩ = 93,000183 97 = ♩ = 92,000000 98 = ♩ = 94,000000 99 = ♩ = 95,000000 100 = ♩ = 96,000000 101 = ♩ = 97,000000 102 = ♩ = 98,000000 103 = ♩ = 99,000000 104 = ♩ = 100,000000

3 4

105

3

Luther Vandross - Endless Love

MELODY

♩ = 96,000000
4

9

14

19

24

29

37

42

47

52

3

V.S.

2
57

MELODY

62

10

77

82

87

93

$\bullet = 93,000183$
 $\bullet = 92,0000961$
 $\bullet = 95,001343$

97

$\bullet = 93,000183$
 $\bullet = 92,0000961$
 $\bullet = 95,001343$

2 4

105

3

78

84

89

95 ♪ = 95,0034301832,0054909089,000961 ♪ = 93,000183

100 ♪ = 92,003000029089,00846100671

105

3

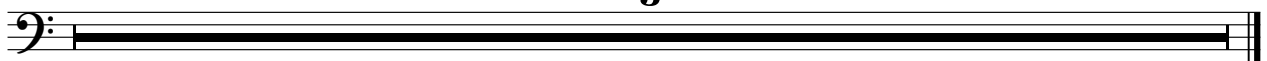

REVERSCYMB

Luther Vandross - Endless Love

♩ = 96,000000

31 3

37

27 30

♩ = 95,000000

96

89,000961 93,000183 92,000510 90,000909 89,000961 10671

3 4

105

3

SLOWSTRING

Luther Vandross - Endless Love

♩ = 96,000000

6

11

16

19

22

25

28

32

37

3

V.S.

SLOWSTRING

4

99

$\bullet = 92,000,54909290,080900961 = 84,000671$

SLOW STRING

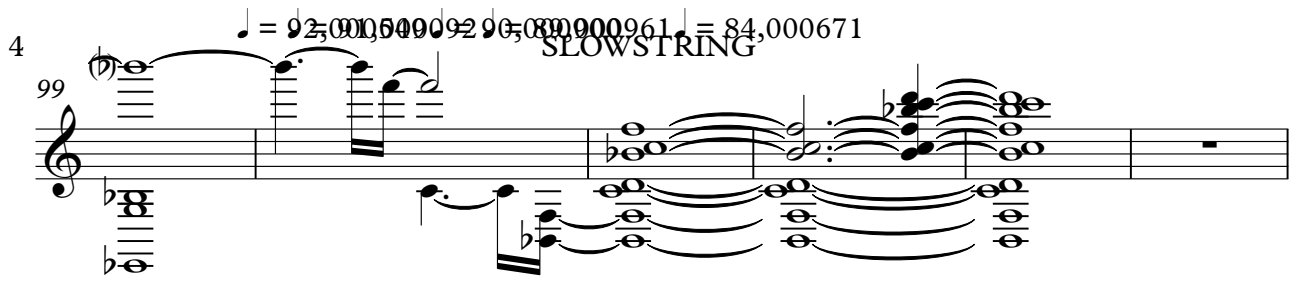

105

3

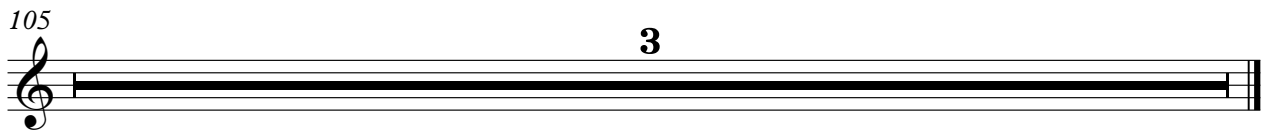

+ORCHESTRA

Luther Vandross - Endless Love

♩ = 96,000000

20

25

30

37

10

51

56

59

11

2
73

+ORCHESTRA

78

84

88

95 = 95,031,023,083,000,000,961 = 93,000,183 = 92,016,949,999,000,671

3 4

105

3

Luther Vandross - Endless Love

A.PIANO 1

♩ = 96,000000

2

5

7

9

12

15

17

20

22

24

V.S.

V.S.

105

+WINDCHIME

Luther Vandross - Endless Love

♩ = 96,000000

4/4

15

7

10

35

10

49

26

18

95 = ♩ = 95,000000 961 ♩ = 93,000183 92,000000 961

3

4

105

3