

# Luther Vandross - Never Too Much

♩ = 200,000000    ♩ = 100,000000    ♩ = 101,001421001785 ♯ = 103,0006457

Piccolo

Percussion

Jazz Guitar

Jazz Guitar 0094MUCH

Electric Guitar

Electric Bass

Tape Sampler Keyboard [Brass]

FX 5 (Brightness)

Viola

Solo

♩ = 200,000000    ♩ = 100,000000    ♩ = 101,001421001785 ♯ = 103,0006457

10

Perc.

J. Gtr.

J. Gtr.

E. Bass

Tape Smp. Brs

Solo

12

Perc.

J. Gtr.

J. Gtr.

E. Bass

Vla.

Solo

14

Perc.

J. Gtr.

J. Gtr.

E. Bass

Tape Smp. Brs

Vla.

Solo

16

Perc.

J. Gtr.

J. Gtr.

E. Bass

Vla.

Solo

18

Perc.

J. Gtr.

J. Gtr.

E. Bass

Tape Smp. Brs

Vla.

Solo

20

$\text{♩} = 114,002335$

Perc.

J. Gtr.

E. Bass

Solo

$\text{♩} = 114,002335$

22

Perc.

J. Gtr.

E. Bass

Solo

24

Perc. 

J. Gtr. 

J. Gtr. 

E. Bass 

Solo 

26

Perc. 

J. Gtr. 

J. Gtr. 

E. Bass 

Solo 

28

Perc. 

J. Gtr. 

J. Gtr. 

E. Bass 

Vla. 

Solo 

30

Perc.

J. Gtr.

J. Gtr.

E. Bass

Vla.

Solo

32

Perc.

J. Gtr.

J. Gtr.

E. Bass

Vla.

Solo

34

Perc.

J. Gtr.

J. Gtr.

E. Bass

Vla.

Solo

36

Picc.

Perc.

J. Gtr.

J. Gtr.

E. Bass

Vla.

Solo

38

40

Picc.

Perc.

J. Gtr.

J. Gtr.

E. Bass

Tape Smp. Brs

Vla.

Solo

42

Picc.

Perc.

J. Gtr.

E. Gtr.

E. Bass

Vla.

Solo

43

45

47

49

50

Picc. 6 6 3

Perc.

J. Gtr.

J. Gtr.

E. Gtr.

E. Bass

Vla.

Solo

51

Perc. ♩ = 113,001801

J. Gtr.

J. Gtr. 3

E. Bass

Tape Smp. Brs

FX 5

Vla. ♩ = 113,001801

Solo

53 ♩ = 112,001938

Perc.

J. Gtr.

E. Bass

Tape Smp. Brs.

FX 5

Solo

♩ = 112,001938

55

Perc.

J. Gtr.

E. Bass

Vla.

Solo

57

Perc.

J. Gtr.

E. Bass

Tape Smp. Brs.

Vla.

Solo

59

Perc.

J. Gtr.

E. Bass

Vla.

Solo

61

Perc.

J. Gtr.

E. Bass

Tape Smp. Brs

Vla.

Solo

63

$\text{♩} = 114,002335$

Perc.

J. Gtr.

E. Bass

Solo

$\text{♩} = 114,002335$

65

Perc.

J. Gtr.

E. Bass

Solo

67

Perc.

J. Gtr.

J. Gtr.

E. Bass

Solo

69

Perc.

J. Gtr.

J. Gtr.

E. Bass

Solo

71

Perc.

J. Gtr.

J. Gtr.

E. Bass

FX 5

Vla.

Solo

73

Perc.

J. Gtr.

J. Gtr.

E. Bass

Vla.

Solo

75

Perc.

J. Gtr.

J. Gtr.

E. Bass

Vla.

Solo

77

Perc.

J. Gtr.

J. Gtr.

E. Bass

Vla.

Solo

79

Picc.

Perc.

J. Gtr.

J. Gtr.

E. Bass

Vla.

Solo

81

Picc.

Perc.

J. Gtr.

J. Gtr.

E. Gtr.

E. Bass

Tape Smp. Brs

Vla.

Solo

83

Perc.

J. Gtr.

J. Gtr.

E. Bass

Tape Smp. Brs

Vla.

Solo

84

Picc.

Perc.

J. Gtr.

J. Gtr.

E. Bass

FX 5

Vla.

Solo

85

Picc.

Perc.

J. Gtr.

E. Gtr.

E. Bass

FX 5

Vla.

Solo

86

Perc.

J. Gtr.

J. Gtr.

E. Bass

Tape Smp. Brs

FX 5

Vla.

Solo

88

Picc.

Perc.

J. Gtr.

J. Gtr.

E. Gtr.

E. Bass

Vla.

Solo

90

Perc.

J. Gtr.

J. Gtr.

E. Bass

Tape Smp. Brs

Vla.

Solo

92

Picc.

Perc.

J. Gtr.

J. Gtr.

E. Gtr.

E. Bass

FX 5

Vla.

Solo

94

Perc.

J. Gtr.

J. Gtr.

E. Bass

Tape Smp. Brs

FX 5

Vla.

Solo

96

Perc.

J. Gtr.

J. Gtr.

E. Gtr.

E. Bass

Solo

98

Perc.

J. Gtr.

E. Bass

100

Perc.

J. Gtr.

E. Gtr.

E. Bass

FX 5

102

Perc.

J. Gtr.

J. Gtr.

E. Bass

FX 5

Solo

104

Picc.  
Perc.  
J. Gtr.  
J. Gtr.  
E. Gtr.  
E. Bass  
Vla.  
Solo

106

Perc.  
J. Gtr.  
J. Gtr.  
E. Bass  
Tape Smp. Brs  
Vla.  
Solo

108

Picc.

Perc.

J. Gtr.

J. Gtr.

E. Gtr.

E. Bass

Vla.

Solo

110

Perc.

J. Gtr.

J. Gtr.

E. Bass

Tape Smp. Brs

FX 5

Vla.

Solo

112

Perc. 

E. Bass 

Tape Smp. Brs 

FX 5 

Vla. 

Solo 

114 ♩ = 80,000000

E. Bass 

Tape Smp. Brs 

Vla. ♩ = 80,000000 

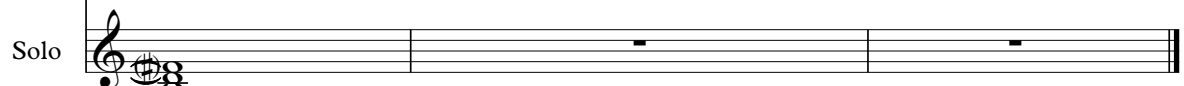
Solo 

# Luther Vandross - Never Too Much

Piccolo

♩ = 200,000000 ♪ = 100,000000 ♫ = 101,00340017853,0040001923 ♮ = 111,000114

6 ♩ = 112,001938 ♪ = 114,002335

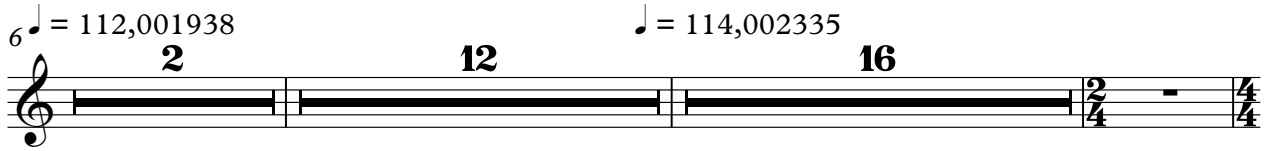

37

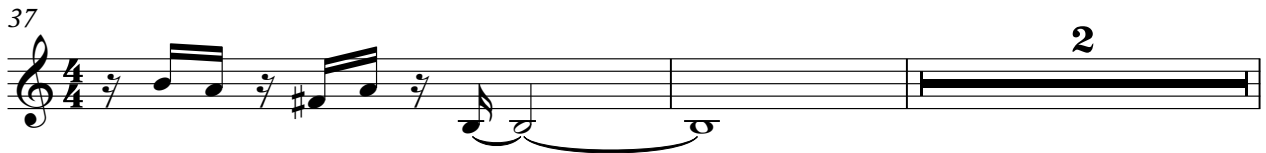

41

42

46

50 ♩ = 113,00180 ♪ = 112,001938

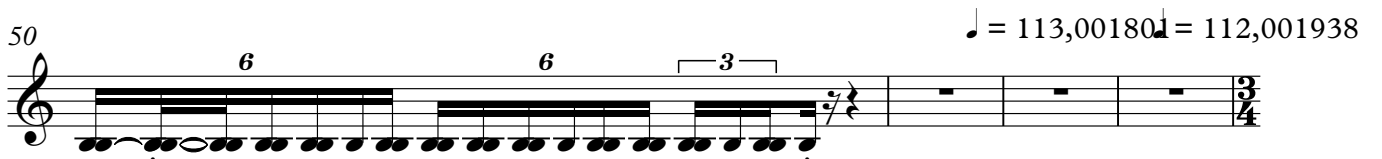

54 ♪ = 114,002335

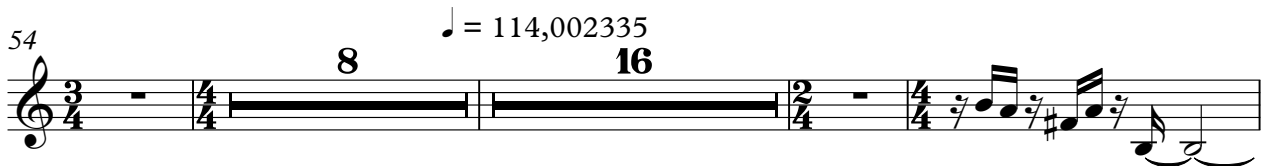

81

85

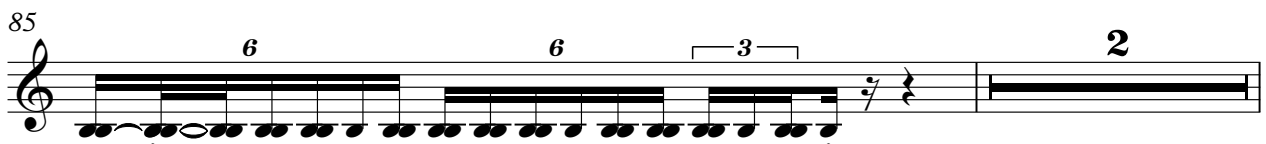

2

Piccolo

88

93

105

109

115

# Luther Vandross - Never Too Much

## Percussion

♩ = 200,000000 ♩ = 100,000000101,1024005780160114501923

4

5

7

9

11

13

15

17

19

21

V.S.

Percussion

Percussion

43

45

47

49

51

♩ = 113,001801

53

♩ = 112,001938

55

57

59

61

V.S.

Percussion

63

65

67

69

71

73

75

77

80

82

84

86

88

90

92

94

96

98

100

102

V.S.

Percussion

104

106

108

110

112

115

2

40

45

50

♩ = 113,00180 ♩ = 112,001938

56

60

♩ = 114,002335

4

67

70

73

76

79

84

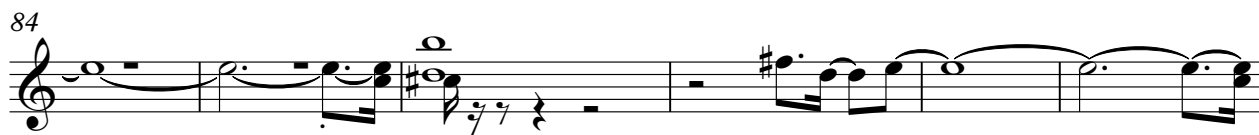

90

95

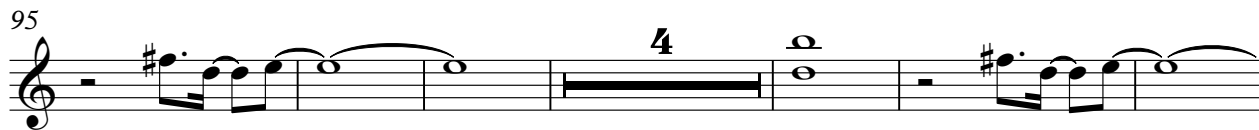

105

109

♩ = 80,000000

115

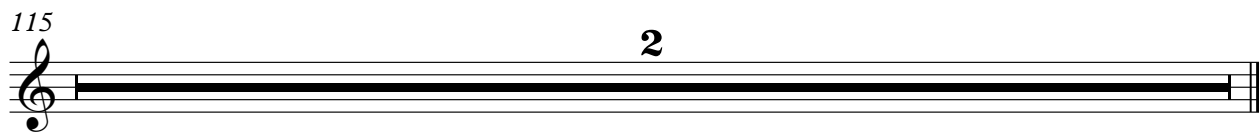

♩ = 200,000000 ♪ = 100,000000 ♫ = 101,002,001,001,010,057 1923 ♫ = 111,000114  
0094MUCH

6 ♫ = 112,001938

11

14

17

♫ = 114,002335

21

24

27

30

33

36

41

46

51

$\text{♩} = 113,001801$   $\text{♩} = 112,001938$

63  $\text{♩} = 114,002335$

66

69

72

75

78

83

88

93

97

101

105

109

♩ = 80,000000

115

# Luther Vandross - Never Too Much

Electric Guitar

♩ = 200,000000 ♩ = 100,000000 ♩ = 101,00340017853,0040001523 ♩ = 111,000114

6 ♩ = 112,001938 ♩ = 114,002335

38 3 3

46 ♩ = 113,00180 ♩ = 112,001938 3 3/4

54 ♩ = 114,002335 8 16 2/4 4/4

81 3 3

89 3 3

97 3 3

105 ♩ = 80,000000 3 4

115 2

# Luther Vandross - Never Too Much

Electric Bass

♩ = 200,000000 ♩ = 100,000000 ♩ = 102,003785 ♩ = 6404,00115701923

5 ♩ = 111,000114

♩ = 112,001938

7

9

11

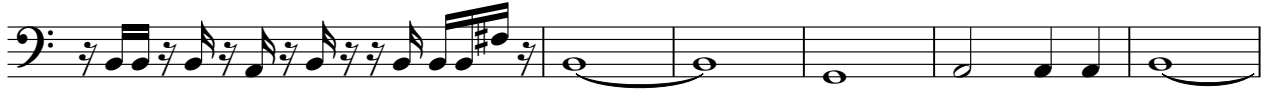

17

♩ = 114,002335

22

25

28

31

V.S.

34

37

40

43

46

49

52 ♩ = 113,001801    ♩ = 112,001938

56

58

60

♩ = 114,002335

62

64

67

70

73

76

79

82

85

88

V.S.

91

94

99

105

108

110

$\text{♩} = 80,000000$

115

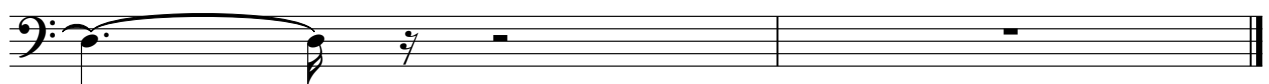

Tape Sampler Keyboard [Brass] Luther Vandross - Never Too Much

♩ = 200,000000   ♩ = 100,000000   ♩ = 101,00102,001085,001640 = ♩ = 104,00045923

5 ♩ = 111,000114 ♩ = 112,001938

15 ♩ = 114,002335

37

45 ♩ = 113,001801

53 ♩ = 112,001938

63 ♩ = 114,002335

86

92

2

Tape Sampler Keyboard [Brass]

106

112

FX 5 (Brightness)

Luther Vandross - Never Too Much

♩ = 200,000000 ♩ = 100,000000 ♩ = 104,003400 ♩ = 853,004000 ♩ = 1523 ♩ = 111,000114

6 ♩ = 112,001938 2 12 16 15

52 ♩ = 113,001801 ♩ = 112,001938 8

63 ♩ = 114,002335 8 6

80 4

88 4

96 4

104 7 ♩ = 80,000000

115 2

# Luther Vandross - Never Too Much

Viola

♩ = 200,000000 ♪ = 100,000000 ♫ = 104,00340017853,0040001923 ♮ = 111,000114

6 ♩ = 112,001938

18 ♩ = 114,002335

31

36

42

48 ♩ = 113,001801 ♪ = 112,001938

55

60 ♩ = 114,002335

Viola

71

77

81

87

92

105

110

115

# Luther Vandross - Never Too Much

Solo

♩ = 200,000000      ♩ = 100,000000      ♩ = 101,003471 = 102,001085640 = 104,001457

4    ♩ = 110,001923      ♩ = 111,000114      ♩ = 112,001938

8

14

20    ♩ = 114,002335

26

32

38

44

50      ♩ = 113,001801    ♩ = 112,001938

V.S.

56

62

♩ = 114,002335

68

74

80

87

93

5

103

109

♩ = 80,000000

115

2