

Bardot - I Need Somebody

♩ = 125,000000

♩ = 125,000000

Perc.

E. Bass

E. Piano

Perc.

E. Bass

E. Piano

Perc. Organ

8

Perc.

E. Bass

E. Piano

Perc. Organ

10

Perc.

E. Bass

E. Piano

Perc. Organ

Syn. Str.

Pad 5

12

14

16

18

20

22

24

Perc.

J. Gtr.

E. Bass

E. Piano

Syn. Str.

Pad 5

26

Perc.

E. Bass

E. Piano

Syn. Str.

Pad 5

28

Perc.

E. Bass

E. Piano

Cel.

Pad 5

Solo

30

Perc. E. Bass E. Piano Perc. Organ Cel. Syn. Str. Pad 5 Solo

32

Perc.

E. Bass

E. Piano

Cel.

Pad 5

Solo

34

Perc. E. Bass E. Piano Perc. Organ Cel. Syn. Str. Pad 5 Solo

36

38

40

42

44

Perc. J. Gtr. E. Bass E. Piano Syn. Str. Pad 5

46

Perc. J. Gtr. E. Bass E. Piano Syn. Str. Pad 5 Pad 6

48

Perc.

J. Gtr.

E. Bass

E. Piano

Syn. Str.

Pad 5

50

Perc.

E. Bass

E. Piano

Syn. Str.

Pad 5

52

Perc.

E. Bass

E. Piano

Cel.

Pad 5

Solo

54

56

Perc.

E. Bass

E. Piano

Cel.

Pad 5

Solo

Detailed description of the musical score for measures 56-58:

- Perc.**: Measure 56 has a rhythmic pattern of eighth notes with 'x' marks above and below. Measure 57 has a similar pattern. Measure 58 has a sustained chord.
- E. Bass**: Measure 56 has eighth notes with slurs. Measure 57 has eighth notes with slurs. Measure 58 has a sustained chord.
- E. Piano**: Measure 56 has a sustained chord. Measure 57 has a sustained chord. Measure 58 has a sustained chord.
- Cel.**: Measure 56 has a sustained chord. Measure 57 has a sustained chord. Measure 58 has a sustained chord.
- Pad 5**: Measure 56 has eighth notes. Measure 57 has eighth notes. Measure 58 has a sustained chord.
- Solo**: Measure 56 has a sustained chord. Measure 57 has a sustained chord. Measure 58 has a sustained chord.

58

60

Perc.

E. Bass

E. Piano

Cel.

Pad 5

Solo

62

Perc. E. Bass E. Piano Perc. Organ Cel. Syn. Str. Pad 5 Solo

64

Perc.

E. Bass

E. Piano

Cel.

Pad 5

Solo

66

Perc.

E. Bass

E. Piano

Perc. Organ

Cel.

Pad 5

Solo

68

Perc.

E. Bass

E. Piano

70

Perc.

E. Bass

E. Piano

Perc. Organ

72

Perc.

E. Bass

E. Piano

Perc. Organ

74

Perc.

E. Bass

E. Piano

Perc. Organ

Syn. Str.

Pad 5

76

Perc.

E. Bass

E. Piano

Syn. Str.

Pad 5

84

E. Piano

Syn. Str.

Pad 5

Pad 6

89

Perc.

E. Piano

Syn. Str.

Pad 5

Pad 6

91

93

95

97

Musical score for Perc., E. Bass, E. Piano, Perc. Organ, Cel., Pad 5, and Solo. The score is written in 7/8 time and includes various musical notations such as rests, notes, and chords.

Perc.: Features a complex rhythmic pattern with eighth and sixteenth notes, and rests marked with 'x'.

E. Bass: Features a melodic line with eighth and sixteenth notes, including a triplet of eighth notes.

E. Piano: Features a sustained chord in the first measure, followed by a single note in the second measure.

Perc. Organ: Features a melodic line in the upper staff and a bass line in the lower staff, with a complex rhythmic pattern in the second measure.

Cel.: Features a sustained chord in the first measure, followed by a single note in the second measure.

Pad 5: Features a melodic line with eighth and sixteenth notes, including a triplet of eighth notes.

Solo: Features a sustained chord in the first measure, followed by a single note in the second measure.

99

Perc. J. Gtr. E. Bass E. Piano Syn. Str. Pad 5

101

Perc. J. Gtr. E. Bass E. Piano Syn. Str. Pad 5 Pad 6

103

Perc.

J. Gtr.

E. Bass

E. Piano

Syn. Str.

Pad 5

105

107

Perc. J. Gtr. E. Bass E. Piano Syn. Str. Pad 5

109

Perc. J. Gtr. E. Bass E. Piano Syn. Str. Pad 5 Pad 6

111

113

Musical score for Perc., E. Bass, E. Piano, Perc. Organ, Cel., Pad 5, and Solo. The score is written in 7/8 time and features a variety of instruments and textures.

- Perc.**: Features a complex rhythmic pattern with eighth and sixteenth notes, often marked with 'x' to indicate specific percussive sounds.
- E. Bass**: Provides a melodic line with eighth and sixteenth notes, including some chromatic movement.
- E. Piano**: Features sustained chords in the left hand, with some notes marked with a fermata.
- Perc. Organ**: Features a melodic line in the right hand and a bass line in the left hand, with some notes marked with a fermata.
- Cel.**: Features sustained chords in the left hand, with some notes marked with a fermata.
- Pad 5**: Features a melodic line in the right hand, with some notes marked with a fermata.
- Solo**: Features sustained chords in the left hand, with some notes marked with a fermata.

115

117

119

Perc.

J. Gtr.

E. Bass

E. Piano

Syn. Str.

Pad 5

121

Percussion

Bardot - I Need Somebody

♩ = 125,000000

7

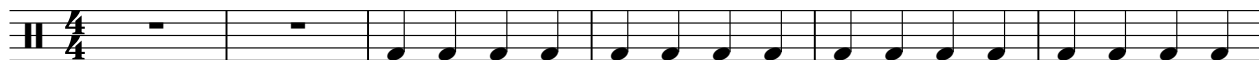

7

10

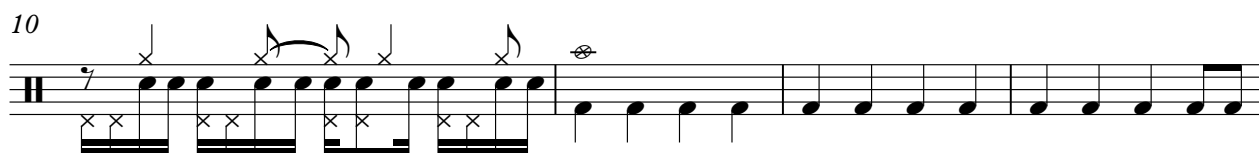

14

19

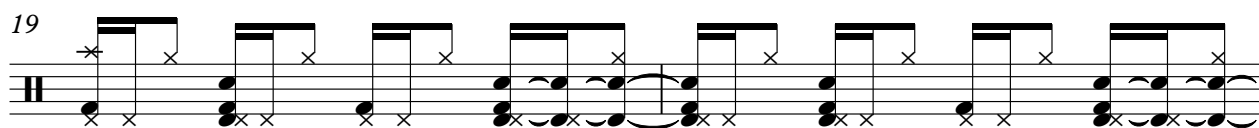

21

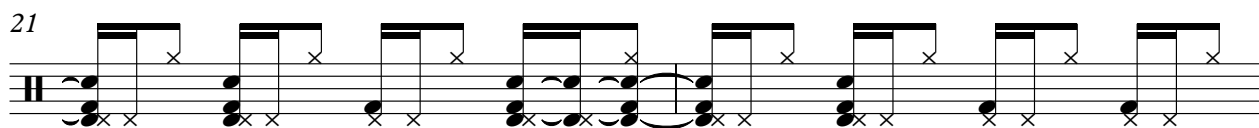

23

Percussion

26

28

30

33

36

40

44

46

49

52

Percussion

54

57

60

62

65

67

69

72

75

80

4

Percussion

89

92

95

98

100

103

106

108

111

114

Percussion

116

119

121

♩ = 125,000000

16

20

25

17

45

49

43

95

3

102

3

108

113

3

118

2

5-string Electric Bass

Bardot - I Need Somebody

♩ = 125,000000

5

9

12

15

18

21

24

28

31

V.S.

34

37

40

43

46

49

53

56

59

62

65

68

72

75

78

81

91

94

97

100

V.S.

103

106

109

112

115

118

121

Electric Piano

Bardot - I Need Somebody

♩ = 125,000000

4

6

8

11

17

23

Electric Piano

29

35

41

47

53

60

67

69

71

73

78

85

92

99

106

113

118

Percussive Organ

Bardot - I Need Somebody

♩ = 125,000000

5

10 19 3

34 19 3

58 3 3

66 4 4

72 23

Percussive Organ

98

114

Celesta

Bardot - I Need Somebody

♩ = 125,000000

27 2

33

18 2

57

2 2

65

30 7

105

7

114

7

Synth Strings

Bardot - I Need Somebody

♩ = 125,000000

9

15

21

27

37

43

49

59

76

81

Synth Strings

87

93

101

109

116

♩ = 125,000000

9

15

22

27

32

37

44

50

54

58

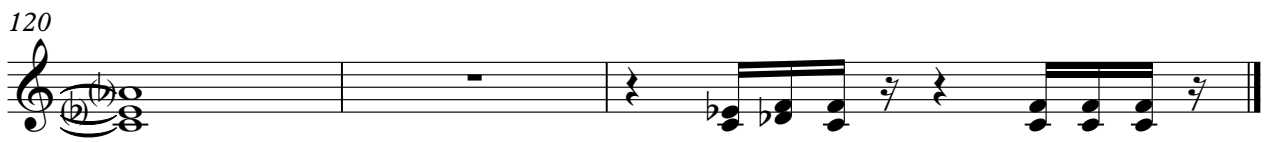
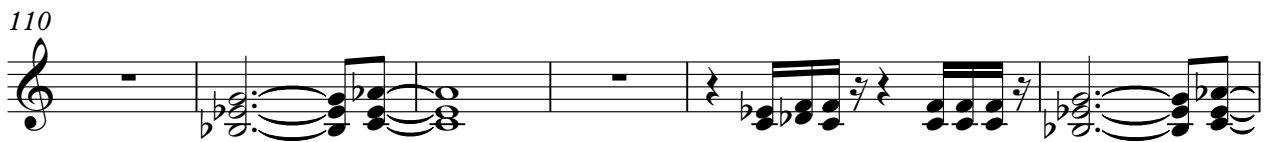
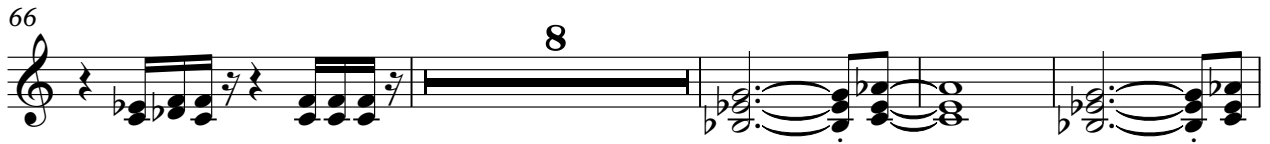

Pad 6 (Metallic)

Bardot - I Need Somebody

♩ = 125,000000

12 7

22 15 7

46 31 3

82 3 3

90 3 7

102 7

111 7 4

Solo

Bardot - I Need Somebody

♩ = 125,000000

28 2

35

18 2

59

2 2

67

30 7

106

7 7