

Luther Vandross - Power Of Love Love Power

♩ = 96,000000 ♩ = 32,000000 ♩ = 96,000000

FLUTE

DRUMS

CLEAN GTR

FRETLESS

E.PIANO 1

A.PIANO 1

A.PIANO 1

5

♩ = 32,000000 ♩ = 96,000000

FLUTE

E.PIANO 1

A.PIANO 1

A.PIANO 1

7

FLUTE

E.PIANO 1

A.PIANO 1

A.PIANO 1

8

FLUTE

E.PIANO 1

A.PIANO 1

A.PIANO 1

$\text{♩} = 31,000063 = 96,000000$

$\text{♩} = 96,000000$

10

FLUTE

DRUMS

E.PIANO 1

A.PIANO 1

A.PIANO 1

$\text{♩} = 34,000114$ $\text{♩} = 104,000557$

$\text{♩} = 34,000114$ $\text{♩} = 104,000557$

13

FLUTE

DRUMS

A.PIANO 1

3

15

FLUTE

DRUMS

E.PIANO 1

A.PIANO 1

A.PIANO 1

17

DRUMS

E.PIANO 1

A.PIANO 1

A.PIANO 1

19

DRUMS

E.PIANO 1

A.PIANO 1

A.PIANO 1

21

DRUMS

E.PIANO 1

A.PIANO 1

A.PIANO 1

23

25

27

29

31

DRUMS

FRETLESS

E.PIANO 1

A.PIANO 1

A.PIANO 1

33

DRUMS

CLEAN GTR

FRETLESS

E.PIANO 1

A.PIANO 1

A.PIANO 1

35

DRUMS

FRETLESS

E.PIANO 1

A.PIANO 1

A.PIANO 1

37

DRUMS

FRETLESS

E.PIANO 1

A.PIANO 1

A.PIANO 1

39

DRUMS

FRETLESS

E.PIANO 1

A.PIANO 1

A.PIANO 1

41

43

45

DRUMS

CLEAN GTR

FRETLESS

E.PIANO 1

A.PIANO 1

A.PIANO 1

47

DRUMS

CLEAN GTR

FRETLESS

E.PIANO 1

A.PIANO 1

A.PIANO 1

49

51

DRUMS

CLEAN GTR

FRETLESS

E.PIANO 1

A.PIANO 1

A.PIANO 1

DRUMS

CLEAN GTR

FRETLESS

E.PIANO 1

A.PIANO 1

A.PIANO 1

57

DRUMS

CLEAN GTR

FRETLESS

E.PIANO 1

A.PIANO 1

A.PIANO 1

59

DRUMS

CLEAN GTR

FRETLESS

E.PIANO 1

A.PIANO 1

A.PIANO 1

61

DRUMS

CLEAN GTR

FRETLESS

E.PIANO 1

A.PIANO 1

A.PIANO 1

63

DRUMS

CLEAN GTR

FRETLESS

E.PIANO 1

A.PIANO 1

A.PIANO 1

65

DRUMS

FRETLESS

E.PIANO 1

A.PIANO 1

A.PIANO 1

67

DRUMS

CLEAN GTR

FRETLESS

E.PIANO 1

A.PIANO 1

A.PIANO 1

69

DRUMS

E.PIANO 1

A.PIANO 1

A.PIANO 1

71

FLUTE

DRUMS

E.PIANO 1

A.PIANO 1

A.PIANO 1

73

DRUMS

E.PIANO 1

A.PIANO 1

A.PIANO 1

75

FLUTE

DRUMS

FRETLESS

E.PIANO 1

A.PIANO 1

A.PIANO 1

77

DRUMS

FRETLESS

E.PIANO 1

A.PIANO 1

A.PIANO 1

79

DRUMS

FRETLESS

E.PIANO 1

A.PIANO 1

A.PIANO 1

81

DRUMS

FRETLESS

E.PIANO 1

A.PIANO 1

A.PIANO 1

83

DRUMS

FRETLESS

E.PIANO 1

A.PIANO 1

A.PIANO 1

85

DRUMS

CLEAN GTR

FRETLESS

E.PIANO 1

A.PIANO 1

A.PIANO 1

87

DRUMS

CLEAN GTR

FRETLESS

E.PIANO 1

A.PIANO 1

A.PIANO 1

93

95

97

99

101

DRUMS

CLEAN GTR

FRETLESS

E.PIANO 1

A.PIANO 1

A.PIANO 1

103

DRUMS

CLEAN GTR

FRETLESS

E.PIANO 1

A.PIANO 1

A.PIANO 1

105

DRUMS

CLEAN GTR

FRETLESS

E.PIANO 1

A.PIANO 1

A.PIANO 1

107

DRUMS

CLEAN GTR

FRETLESS

E.PIANO 1

A.PIANO 1

A.PIANO 1

110

E.PIANO 1

120

E.PIANO 1

125

E.PIANO 1

FLUTE

Luther Vandross - Power Of Love Love Power

♪ = 96,000000 ♪ = 32,000000 ♪ = 96,000000

2 3

5 ♪ = 32,000000 ♪ = 96,000000

3 6 6 6

8 ♪ = 31,0000000000

6 6 6 3

11 ♪ = 34,000114 ♪ = 104,000557

5 5 5 5

15 56

5 b

73 3 53

3 53

Luther Vandross - Power Of Love Love Power

DRUMS

♩ = 96,000000 ♩ = ~~32,960,000000~~ = 32,960,000000 = 32,960,000000 = 32,960,000000 = 34,000114

12 ♩ = 104,000557

14

16

18

20

22

24

26

28

V.S.

DRUMS

30

32

34

36

38

40

42

44

46

48

DRUMS

50

52

54

56

58

60

62

64

66

68

V.S.

DRUMS

70

72

74

76

78

80

82

84

86

88

DRUMS

90

92

94

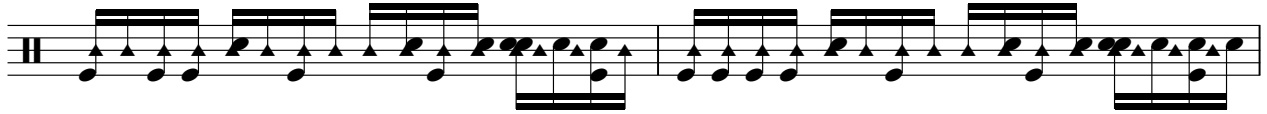

96

98

100

102

104

106

108

Luther Vandross - Power Of Love Love Power

CLEAN GTR

♩ = 96,000000 ♩ = 32,00000000 ♩ = 32,00000000 ♩ = 9,00000000 ♩ = 30,00000000

2 2 4 2 12

24

29 2

34 8

46

50

52

54

56

58

62 2

67 17

86

88

90

92

94

96

98

100

102

104

106

108

21

Luther Vandross - Power Of Love Love Power

FRETLESS

♩ = 96,000000 ♩ = 32,0000000000 ♩ = 32,0000000000 ♩ = 96,00000000 ♩ = 304,0000547

2 2 4 2 12

24

27

30

34

42

45

48

51

54

V.S.

57

60

63

66

7

76

80

83

87

90

94

97

100

103

106

108

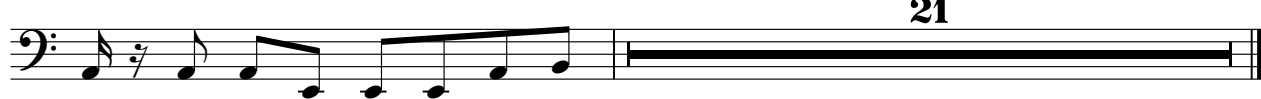

21

Luther Vandross - Power Of Love Love Power

E.PIANO 1

♩ = 96,000000 ♩ = 32,000000 ♩ = 96,000000 ♩ = 32,000000 ♩ = 96,0000

2 3 3

6

♩ = 32,000000

10

♩ = 34,00004,000557

3 3

19

φ φ φ φ φ φ φ φ

26

2 2

34

41

48

55

64

72

78

87

96

105

114

122

Luther Vandross - Power Of Love Love Power

A.PIANO 1

♩ = 96,000000 ♩ = 32,900,000000 ♩ = 32,900,000000

2

9

4

18

23

27

31

35

39

43

47

V.S.

V.S.

103

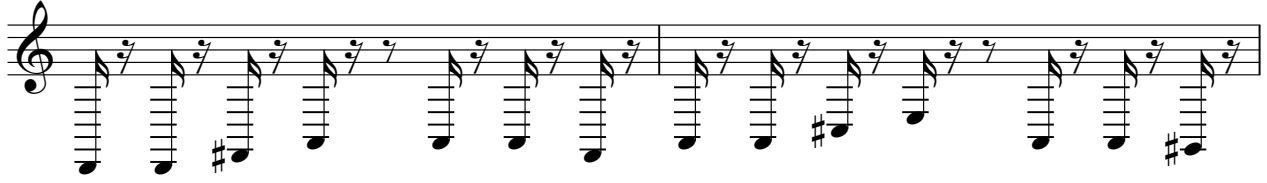

105

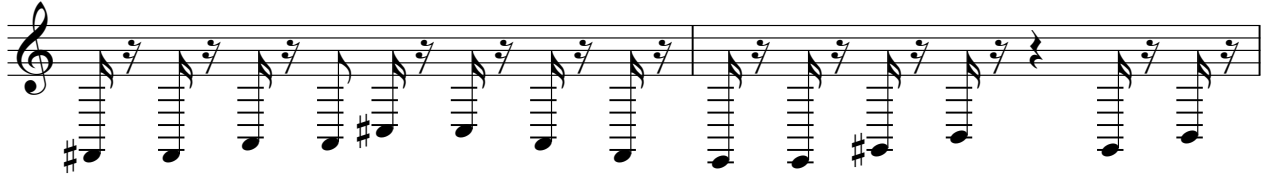

107

Luther Vandross - Power Of Love Love Power

A.PIANO 1

♩ = 96,000000 ♩ = 32,00000000 ♩ = 32,00000000

2

7 ♩ = 319,00000000 ♩ = 34,000114

12 ♩ = 104,000557

16

21

26

30

34

39

43

V.S.

46

49

53

57

61

65

69

73

77

82

87

92

97

102

106

21