

Luther Vandross - Till My Baby Comes Home

♩ = 111,000114

- E.PIANO 1:** Features a piano accompaniment in the right hand, including a chord progression.
- SYN BASS 2:** Features a piano accompaniment in the left hand, including a bass line.

The score is written in 4/4 time and includes various musical notations such as rests, notes, and triplets.

Musical score for percussion and piano instruments. The score is divided into two systems. The first system includes:

- SNARE DRUM: Features a triplet of eighth notes in the first measure, followed by a quarter note, and another triplet of eighth notes in the second measure.
- BASS DRUM: Features a steady eighth-note pattern throughout the two measures.
- CLOSED H.H.: Features two triplet eighth notes in the first measure, followed by a quarter note, and another triplet of eighth notes in the second measure.
- OPEN HIHAT: Features a quarter note in the first measure, followed by a half note with a slur, and another quarter note in the second measure.
- LOW CONGA: Features a quarter note in the first measure, followed by a half note with a slur, and another quarter note in the second measure.
- HIGH CONGA: Features a quarter note in the first measure, followed by a half note with a slur, and another quarter note in the second measure.

The second system includes:

- E.PIANO 1: Features a complex chord structure in the first measure, followed by a quarter note, and another complex chord structure in the second measure.
- SYN BASS 2: Features a single bass note in the first measure, followed by a quarter rest, and another bass note in the second measure.
- SYN STR 1: Features a quarter rest in the first measure, followed by a quarter note, and another quarter note in the second measure.
- SYNBASS 1: Features a quarter rest in the first measure, followed by a quarter note, and another quarter note in the second measure.

4

SNARE DRUM

BASS DRUM

CLOSED H.H

OPEN HIHAT

LOW CONGA

HIGH CONGA

E.PIANO 1

SYN BASS 2

SYN STR 1

SYNBASS 1

3

3

5

SNARE DRUM

BASS DRUM

CLOSED H.H

OPEN HIHAT

LOW CONGA

HIGH CONGA

E.PIANO 1

SYN BASS 2

SYN STR 1

SYNBASS 1

6

SNARE DRUM

BASS DRUM

CLOSED H.H

OPEN HIHAT

LOW CONGA

HIGH CONGA

E.PIANO 1

SYN BASS 2

8

SNARE DRUM

BASS DRUM

CLOSED H.H

OPEN HIHAT

HANDCLAP

E.PIANO 1

SYN BASS 2

SYN STR 1

9

SNARE DRUM

BASS DRUM

CLOSED H.H

OPEN HIHAT

HANDCLAP

LOW CONGA

HIGH CONGA

E.PIANO 1

SYN BASS 2

SYN STR 1

10

SNARE DRUM

BASS DRUM

CLOSED H.H

OPEN HIHAT

HANDCLAP

E.PIANO 1

SYN BASS 2

SYN STR 1

11

SNARE DRUM

BASS DRUM

CLOSED H.H

OPEN HIHAT

HANDCLAP

LOW CONGA

HIGH CONGA

E.PIANO 1

SYN BASS 2

SYN STR 1

6 6

12

SNARE DRUM

BASS DRUM

CLOSED H.H

OPEN HIHAT

HANDCLAP

LOW CONGA

HIGH CONGA

E.PIANO 1

SYN BASS 2

SYN STR 1

14

SNARE DRUM

BASS DRUM

CLOSED H.H

OPEN HIHAT

LOW CONGA

HIGH CONGA

E.PIANO 1

SYN BASS 2

SYN STR 1

16

SNARE DRUM

BASS DRUM

CLOSED H.H

CRASH CYMB

OPEN HIHAT

MID TOM

HANDCLAP

LOW CONGA

HIGH CONGA

E.PIANO 1

SYN BASS 2

SYN STR 1

SYNBASS 1

18

SNARE DRUM

BASS DRUM

CLOSED H.H

CRASH CYMB

OPEN HIHAT

MID TOM

HANDCLAP

E.PIANO 1

SYN BASS 2

SYN STR 1

SYNBASS 1

19

SNARE DRUM

BASS DRUM

CLOSED H.H

OPEN HIHAT

LOW TOM

HIGH TOM

MID TOM

HANDCLAP

LOW CONGA

HIGH CONGA

E.PIANO 1

SYN BASS 2

20

SNARE DRUM

BASS DRUM

CLOSED H.H

CRASH CYMB

OPEN HIHAT

MID TOM

HANDCLAP

LOW CONGA

HIGH CONGA

E.PIANO 1

SYN BASS 2

SYN STR 1

SYNBASS 1

6

3

22

SNARE DRUM

BASS DRUM

CLOSED H.H

CRASH CYMB

OPEN HIHAT

MID TOM

HANDCLAP

E.PIANO 1

SYN BASS 2

SYN STR 1

SYNBASS 1

23

SNARE DRUM

BASS DRUM

CLOSED H.H

OPEN HIHAT

LOW TOM

HIGH TOM

MID TOM

HANDCLAP

LOW CONGA

HIGH CONGA

E.PIANO 1

SYN BASS 2

24

SNARE DRUM

BASS DRUM

CLOSED H.H

OPEN HIHAT

HANDCLAP

LOW CONGA

HIGH CONGA

E.PIANO 1

SYN BASS 2

SYN STR 1

26

SNARE DRUM

BASS DRUM

CLOSED H.H

OPEN HIHAT

HANDCLAP

E.PIANO 1

SYN BASS 2

SYN STR 1

27

SNARE DRUM

BASS DRUM

CLOSED H.H

OPEN HIHAT

HANDCLAP

LOW CONGA

HIGH CONGA

E.PIANO 1

SYN BASS 2

SYN STR 1

28

SNARE DRUM

BASS DRUM

CLOSED H.H

OPEN HIHAT

HANDCLAP

LOW CONGA

HIGH CONGA

E.PIANO 1

SYN BASS 2

SYN STR 1

30

SNARE DRUM

BASS DRUM

CLOSED H.H

OPEN HIHAT

LOW CONGA

HIGH CONGA

E.PIANO 1

SYN BASS 2

SYN STR 1

32

SNARE DRUM

BASS DRUM

CLOSED H.H

CRASH CYMB

OPEN HIHAT

MID TOM

HANDCLAP

LOW CONGA

HIGH CONGA

E.PIANO 1

SYN BASS 2

SYN STR 1

SYNBASS 1

6

3

34

SNARE DRUM

BASS DRUM

CLOSED H.H

CRASH CYMB

OPEN HIHAT

MID TOM

HANDCLAP

E.PIANO 1

SYN BASS 2

SYN STR 1

SYNBASS 1

35

SNARE DRUM

BASS DRUM

CLOSED H.H

OPEN HIHAT

LOW TOM

HIGH TOM

MID TOM

HANDCLAP

LOW CONGA

HIGH CONGA

E.PIANO 1

SYN BASS 2

36

SNARE DRUM

BASS DRUM

CLOSED H.H

CRASH CYMB

OPEN HIHAT

MID TOM

HANDCLAP

LOW CONGA

HIGH CONGA

E.PIANO 1

SYN BASS 2

SYN STR 1

SYNBASS 1

38

SNARE DRUM

BASS DRUM

CLOSED H.H

CRASH CYMB

OPEN HIHAT

MID TOM

HANDCLAP

E.PIANO 1

SYN BASS 2

SYN STR 1

SYNBRASS 1

39

SNARE DRUM

BASS DRUM

CLOSED H.H

OPEN HIHAT

LOW TOM

HIGH TOM

MID TOM

HANDCLAP

LOW CONGA

HIGH CONGA

E.PIANO 1

SYN BASS 2

40

SNARE DRUM

BASS DRUM

CLOSED H.H

OPEN HIHAT

LOW CONGA

HIGH CONGA

E.PIANO 1

SYN BASS 2

SYNBASS 1

42

SNARE DRUM

BASS DRUM

CLOSED H.H

OPEN HIHAT

LOW CONGA

HIGH CONGA

E.PIANO 1

SYN BASS 2

SYNBASS 1

44

SNARE DRUM

BASS DRUM

CLOSED H.H

OPEN HIHAT

LOW CONGA

HIGH CONGA

E.PIANO 1

SYN BASS 2

SYNBASS 1

46

SNARE DRUM

BASS DRUM

CLOSED H.H

OPEN HIHAT

LOW CONGA

HIGH CONGA

E.PIANO 1

SYN BASS 2

SYNBASS 1

48

SNARE DRUM

BASS DRUM

CLOSED H.H

CRASH CYMB

OPEN HIHAT

MID TOM

HANDCLAP

LOW CONGA

HIGH CONGA

E.PIANO 1

SYN BASS 2

SYN STR 1

SYNBASS 1

6

3

50

SNARE DRUM

BASS DRUM

CLOSED H.H

CRASH CYMB

OPEN HIHAT

MID TOM

HANDCLAP

E.PIANO 1

SYN BASS 2

SYN STR 1

SYNBASS 1

51

SNARE DRUM

BASS DRUM

CLOSED H.H

OPEN HIHAT

LOW TOM

HIGH TOM

MID TOM

HANDCLAP

LOW CONGA

HIGH CONGA

E.PIANO 1

SYN BASS 2

52

SNARE DRUM

BASS DRUM

CLOSED H.H

CRASH CYMB

OPEN HIHAT

MID TOM

HANDCLAP

LOW CONGA

HIGH CONGA

E.PIANO 1

SYN BASS 2

SYN STR 1

SYNBASS 1

54

SNARE DRUM

BASS DRUM

CLOSED H.H

CRASH CYMB

OPEN HIHAT

MID TOM

HANDCLAP

E.PIANO 1

SYN BASS 2

SYN STR 1

SYNBASS 1

55

SNARE DRUM

BASS DRUM

CLOSED H.H

OPEN HIHAT

LOW TOM

HIGH TOM

MID TOM

HANDCLAP

LOW CONGA

HIGH CONGA

E.PIANO 1

SYN BASS 2

56

SNARE DRUM

BASS DRUM

CLOSED H.H

OPEN HIHAT

HANDCLAP

LOW CONGA

HIGH CONGA

E.PIANO 1

SYN BASS 2

SYN STR 1

58

SNARE DRUM

BASS DRUM

CLOSED H.H

OPEN HIHAT

HANDCLAP

E.PIANO 1

SYN BASS 2

SYN STR 1

59

SNARE DRUM

BASS DRUM

CLOSED H.H

OPEN HIHAT

HANDCLAP

LOW CONGA

HIGH CONGA

E.PIANO 1

SYN BASS 2

SYN STR 1

Detailed description of the musical score: The score is for a percussion ensemble and keyboard instruments. It consists of ten staves. The first seven staves are for percussion: SNARE DRUM, BASS DRUM, CLOSED H.H (Closed Hi-Hat), OPEN HIHAT, HANDCLAP, LOW CONGA, and HIGH CONGA. The eighth staff is for E.PIANO 1 (Electric Piano 1) in treble clef. The ninth staff is for SYN BASS 2 (Synthesizer Bass 2) in bass clef. The tenth staff is for SYN STR 1 (Synthesizer String 1) in treble clef. The music starts at measure 59. The SNARE DRUM part has a quarter rest followed by a quarter note, a half note, and a quarter note. The BASS DRUM part has a continuous eighth-note pattern. The CLOSED H.H part has a series of eighth notes with 'x' marks above them, and two triplet markings. The OPEN HIHAT part has a quarter rest followed by a half note and a quarter note. The HANDCLAP part has a quarter rest followed by a quarter note, a half note, and a quarter note. The LOW CONGA part has a quarter rest followed by a quarter note, a half note, and a quarter note. The HIGH CONGA part has a quarter rest followed by a quarter note, a half note, and a quarter note. The E.PIANO 1 part has a series of chords in the right hand and a bass line in the left hand. The SYN BASS 2 part has a quarter rest followed by a quarter note and a half note. The SYN STR 1 part has a series of chords in the right hand and a bass line in the left hand.

60

SNARE DRUM

BASS DRUM

CLOSED H.H

OPEN HIHAT

HANDCLAP

LOW CONGA

HIGH CONGA

E.PIANO 1

SYN BASS 2

SYN STR 1

62

SNARE DRUM

BASS DRUM

CLOSED H.H

OPEN HIHAT

LOW CONGA

HIGH CONGA

E.PIANO 1

SYN BASS 2

SYN STR 1

64

SNARE DRUM

BASS DRUM

CLOSED H.H

CRASH CYMB

OPEN HIHAT

MID TOM

HANDCLAP

LOW CONGA

HIGH CONGA

E.PIANO 1

SYN BASS 2

SYN STR 1

SYNBASS 1

66

SNARE DRUM

BASS DRUM

CLOSED H.H

CRASH CYMB

OPEN HIHAT

MID TOM

HANDCLAP

E.PIANO 1

SYN BASS 2

SYN STR 1

SYNBASS 1

67

SNARE DRUM

BASS DRUM

CLOSED H.H

OPEN HIHAT

LOW TOM

HIGH TOM

MID TOM

HANDCLAP

LOW CONGA

HIGH CONGA

E.PIANO 1

SYN BASS 2

68

SNARE DRUM

BASS DRUM

CLOSED H.H

CRASH CYMB

OPEN HIHAT

MID TOM

HANDCLAP

LOW CONGA

HIGH CONGA

E.PIANO 1

SYN BASS 2

SYN STR 1

SYNBRASS 1

6

3

70

SNARE DRUM

BASS DRUM

CLOSED H.H

CRASH CYMB

OPEN HIHAT

MID TOM

HANDCLAP

E.PIANO 1

SYN BASS 2

SYN STR 1

SYNBASS 1

71

SNARE DRUM

BASS DRUM

CLOSED H.H

OPEN HIHAT

LOW TOM

HIGH TOM

MID TOM

HANDCLAP

LOW CONGA

HIGH CONGA

E.PIANO 1

SYN BASS 2

72

SNARE DRUM

BASS DRUM

CLOSED H.H

CRASH CYMB

OPEN HIHAT

MID TOM

HANDCLAP

LOW CONGA

HIGH CONGA

E.PIANO 1

SYN BASS 2

SYN STR 1

SYNBRASS 1

6

3

74

SNARE DRUM

BASS DRUM

CLOSED H.H

CRASH CYMB

OPEN HIHAT

MID TOM

HANDCLAP

E.PIANO 1

SYN BASS 2

SYN STR 1

SYNBASS 1

75

SNARE DRUM

BASS DRUM

CLOSED H.H

OPEN HIHAT

LOW TOM

HIGH TOM

MID TOM

HANDCLAP

LOW CONGA

HIGH CONGA

E.PIANO 1

SYN BASS 2

76

SNARE DRUM

BASS DRUM

CLOSED H.H

CRASH CYMB

OPEN HIHAT

MID TOM

HANDCLAP

LOW CONGA

HIGH CONGA

E.PIANO 1

SYN BASS 2

SYN STR 1

SYNBASS 1

6

3

78

SNARE DRUM

BASS DRUM

CLOSED H.H

CRASH CYMB

OPEN HIHAT

MID TOM

HANDCLAP

E.PIANO 1

SYN BASS 2

SYN STR 1

SYNBASS 1

79

SNARE DRUM

BASS DRUM

CLOSED H.H

OPEN HIHAT

LOW TOM

HIGH TOM

MID TOM

HANDCLAP

LOW CONGA

HIGH CONGA

E.PIANO 1

SYN BASS 2

80

SNARE DRUM

BASS DRUM

CLOSED H.H

CRASH CYMB

OPEN HIHAT

MID TOM

HANDCLAP

LOW CONGA

HIGH CONGA

E.PIANO 1

SYN BASS 2

SYNBASS 1

SNARE DRUM

Luther Vandross - Till My Baby Comes Home

♩ = 111,000114

5

9

13

17

21

25

29

33

37

V.S.

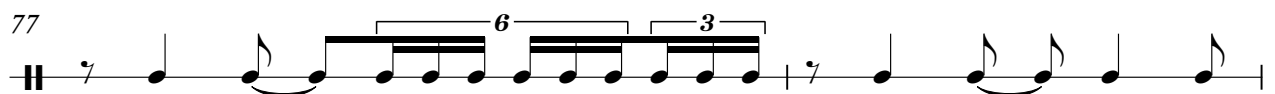

SNARE DRUM

79

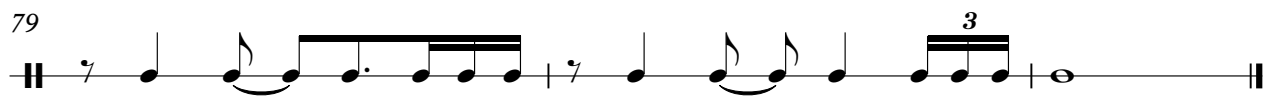

BASS DRUM

Luther Vandross - Till My Baby Comes Home

♩ = 111,000114

5

9

13

17

21

25

29

33

37

V.S.

BASS DRUM

41

45

49

53

57

61

65

69

73

77

CLOSED H.H

Luther Vandross - Till My Baby Comes Home

♩ = 111,000114

4/4 - | $\overbrace{\text{x x x x x x x x}}^3$ | $\overbrace{\text{x x x x x x x x x x x x x x}}^3$ | $\overbrace{\text{x x x x}}^3$ $\overbrace{\text{x x x x}}^3$ | $\overbrace{\text{x x x x x x x x}}^7$ |

4

| $\overbrace{\text{x x x x x x x x}}^3$ | $\overbrace{\text{x x x x x x x x}}^3$ | $\overbrace{\text{x x x x}}^3$ $\overbrace{\text{x x x x}}^3$ | $\overbrace{\text{x x x x x x x x}}^7$ |

6

| $\overbrace{\text{x x x x x x x x}}^3$ | $\overbrace{\text{x x x x}}^2/4$ $\overbrace{\text{x x x x}}^3$ | $\overbrace{\text{x x x x}}^3$ | $\overbrace{\text{x x x x x x x x}}^3$ |

9

| $\overbrace{\text{x x x x x x x x}}^3$ | $\overbrace{\text{x x x x}}^3$ | $\overbrace{\text{x x x x x x x x}}^7$ | $\overbrace{\text{x x x x x x x x}}^3$ |

11

| $\overbrace{\text{x x x x x x x x}}^3$ | $\overbrace{\text{x x x x}}^3$ | $\overbrace{\text{x x x x x x x x}}^7$ | $\overbrace{\text{x x x x x x x x}}^3$ |

13

| $\overbrace{\text{x x x x x x x x}}^3$ | $\overbrace{\text{x x x x}}^3$ | $\overbrace{\text{x x x x x x x x}}^7$ | $\overbrace{\text{x x x x x x x x}}^3$ |

15

| $\overbrace{\text{x x x x x x x x}}^3$ | $\overbrace{\text{x x x x}}^3$ | $\overbrace{\text{x x x x x x x x}}^7$ | $\overbrace{\text{x x x x x x x x}}^{\cdot}$ |

18

| $\overbrace{\text{x x x x x x x x}}^7$ | $\overbrace{\text{x x x x x x x x}}^{\cdot}$ | $\overbrace{\text{x x x x x x x x}}^{\cdot}$ |

21

| $\overbrace{\text{x x x x x x x x}}^{\cdot}$ | $\overbrace{\text{x x x x x x x x}}^{\cdot}$ | $\overbrace{\text{x x x x x x x x}}^{\cdot}$ |

24

| $\overbrace{\text{x x x x x x x x}}^3$ | $\overbrace{\text{x x x x x x x x}}^3$ | $\overbrace{\text{x x x x}}^3$ $\overbrace{\text{x x x x}}^3$ | $\overbrace{\text{x x x x x x x x}}^7$ |

V.S.

2

CLOSED H.H

26

28

30

33

36

39

42

44

46

49

CLOSED H.H

52

55

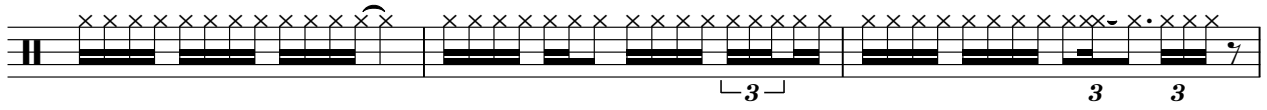

58

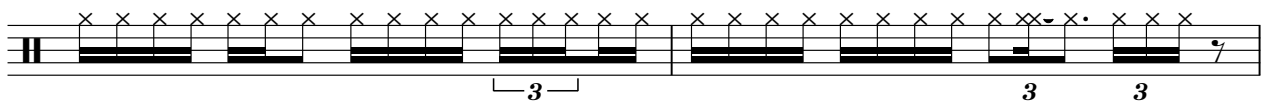

60

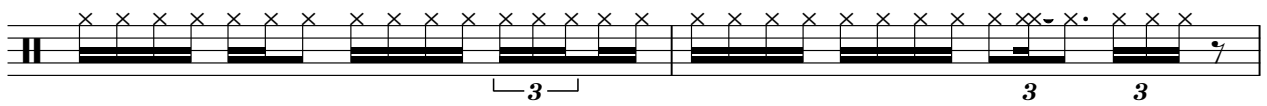

62

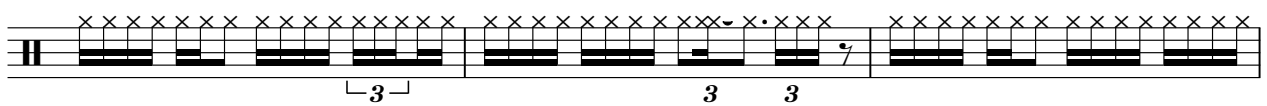

65

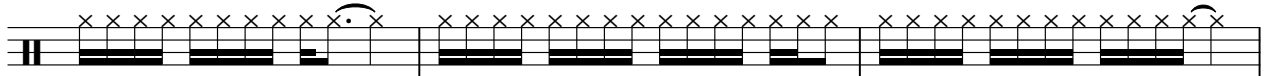

68

71

74

77

4

CLOSED H.H

79

CRASH CYMB

Luther Vandross - Till My Baby Comes Home

♩ = 111,000114

6 8

20 9

36 9

52 9

68

75

OPEN HIHAT

Luther Vandross - Till My Baby Comes Home

♩ = 111,000114

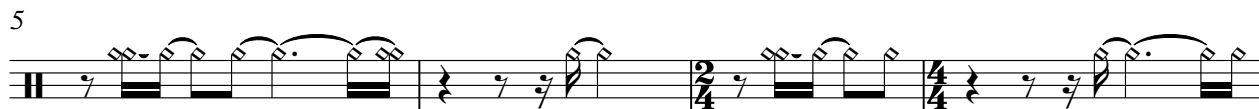

V.S.

OPEN HIHAT

45

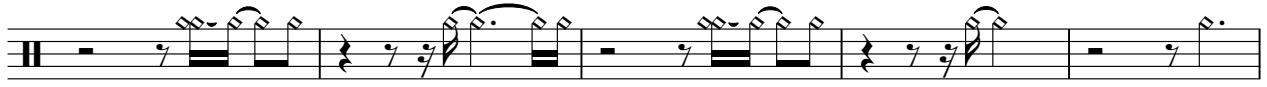

50

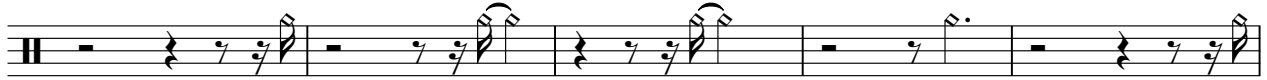

55

59

63

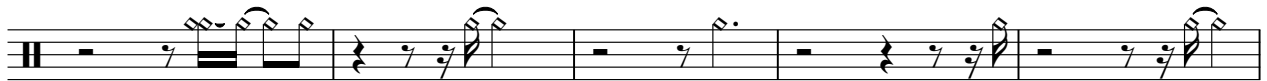

68

73

78

LOW TOM

Luther Vandross - Till My Baby Comes Home

♩ = 111,000114

6 11 3

23 3 11 3 3

40 11 3 3

56 11 3 3

72 3 3 3 2

HIGHTOM

Luther Vandross - Till My Baby Comes Home

♩ = 111,000114

6 11 3

23 11 3

40 11 3

56 11 3

72 3 3 2

♩ = 111,000114

6 8

18

22

8

33

38

8

49

53

8

2

MID TOM

64

68

72

76

79

HANDCLAP

Luther Vandross - Till My Baby Comes Home

♩ = 111,000114

6

2

11

2

17

22

27

2

33

38

8

49

54

58

2

64

69

74

78

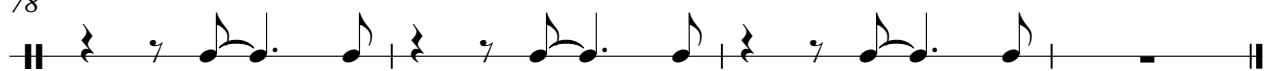

LOW CONGA

Luther Vandross - Till My Baby Comes Home

♩ = 111,000114

4

8

14

19

25

30

34

39

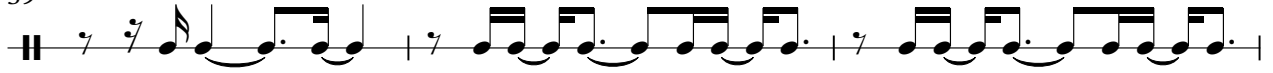

42

45

49

55

61

65

71

76

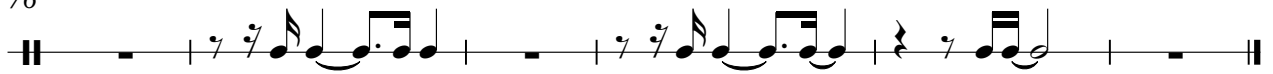

HIGH CONGA

Luther Vandross - Till My Baby Comes Home

♩ = 111,000114

5

10

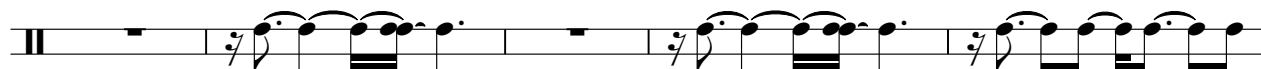

15

21

27

32

38

43

47

HIGH CONGA

53

59

64

70

76

E.PIANO 1

Luther Vandross - Till My Baby Comes Home

♩ = 111,000114

5

9

12

17

21

25

28

65

69

73

77

80

♩ = 111,000114

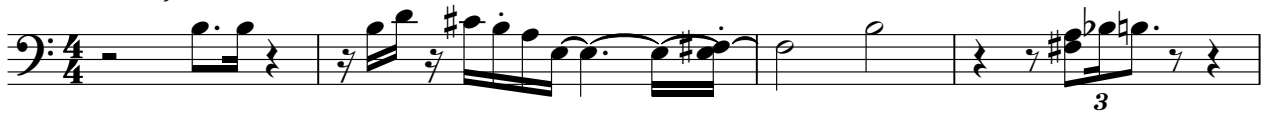

41

46

49

52

55

60

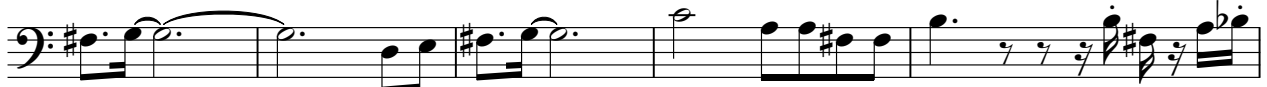

65

68

71

74

SYN BASS 2

77

79

Luther Vandross - Till My Baby Comes Home

SYN STR 1

♩ = 111,000114

2

8

11

14

19

24

27

30

35

9

48

52

57

60

64

69

74

77

SYNBRASS 1

Luther Vandross - Till My Baby Comes Home

♩ = 111,000114

2

8

20

32

37

43

47

51

64

68

SYNBRASS 1

72

77

