

Lynn Anderson - Blue Bayou

♩ = 100,000000

MELODY

DRUMS

STEEL GTR

JAZZ GTR

BANJO

FINGERDBAS

SYNVOX

E.PIANO 2

♩ = 100,000000

SLOWSTRING

6

MELODY

DRUMS

FINGERDBAS

11

MELODY

DRUMS

STEEL GTR

FINGERDBAS

E.PIANO 2

15

MELODY

DRUMS

STEEL GTR

FINGERDBAS

E.PIANO 2

18

MELODY

DRUMS

STEEL GTR

FINGERDBAS

E.PIANO 2

21

MELODY

DRUMS

STEEL GTR

JAZZ GTR

BANJO

FINGERDBAS

E.PIANO 2

SLOWSTRING

22

MELODY

DRUMS

STEEL GTR

JAZZ GTR

BANJO

FINGERDBAS

E.PIANO 2

SLOWSTRING

23

MELODY

DRUMS

STEEL GTR

JAZZ GTR

BANJO

FINGERDBAS

E.PIANO 2

SLOWSTRING

24

MELODY

DRUMS

STEEL GTR

JAZZ GTR

BANJO

FINGERDBAS

E.PIANO 2

SLOWSTRING

25

MELODY

DRUMS

STEEL GTR

BANJO

FINGERDBAS

E.PIANO 2

SLOWSTRING

26

MELODY

DRUMS

STEEL GTR

JAZZ GTR

BANJO

FINGERDBAS

E.PIANO 2

SLOWSTRING

27

MELODY

DRUMS

STEEL GTR

JAZZ GTR

BANJO

FINGERDBAS

E.PIANO 2

SLOWSTRING

6

6

6

6

#8

28

MELODY

DRUMS

STEEL GTR

JAZZ GTR

BANJO

FINGERDBAS

E.PIANO 2

SLOWSTRING

29

MELODY

DRUMS

STEEL GTR

BANJO

FINGERDBAS

E.PIANO 2

SLOWSTRING

30

MELODY

DRUMS

STEEL GTR

BANJO

FINGERDBAS

E.PIANO 2

SLOWSTRING

31

MELODY
DRUMS
STEEL GTR
JAZZ GTR
BANJO
FINGERDBAS
E.PIANO 2
SLOWSTRING

34

MELODY
DRUMS
STEEL GTR
FINGERDBAS
E.PIANO 2
SLOWSTRING

37

MELODY

DRUMS

STEEL GTR

FINGERDBAS

E.PIANO 2

SLOWSTRING

40

MELODY

DRUMS

STEEL GTR

FINGERDBAS

E.PIANO 2

SLOWSTRING

43

MELODY
DRUMS
STEEL GTR
JAZZ GTR
FINGERDBAS
E.PIANO 2
SLOWSTRING

46

MELODY
DRUMS
STEEL GTR
FINGERDBAS
E.PIANO 2
SLOWSTRING

48

MELODY

DRUMS

STEEL GTR

FINGERDBAS

E.PIANO 2

SLOWSTRING

51

MELODY

DRUMS

STEEL GTR

FINGERDBAS

SYNVOX

E.PIANO 2

SLOWSTRING

53

MELODY

DRUMS

STEEL GTR

FINGERDBAS

SYNVOX

E.PIANO 2

SLOWSTRING

55

MELODY

DRUMS

STEEL GTR

FINGERDBAS

SYNVOX

E.PIANO 2

SLOWSTRING

57

MELODY

DRUMS

STEEL GTR

FINGERDBAS

SYNVOX

E.PIANO 2

SLOWSTRING

60

MELODY

DRUMS

STEEL GTR

FINGERDBAS

SYNVOX

E.PIANO 2

SLOWSTRING

62

MELODY

DRUMS

STEEL GTR

FINGERDBAS

SYNVOX

E.PIANO 2

SLOWSTRING

65

MELODY

DRUMS

STEEL GTR

FINGERDBAS

E.PIANO 2

SLOWSTRING

68

DRUMS

STEEL GTR

JAZZ GTR

FINGERDBAS

E.PIANO 2

SLOWSTRING

70

DRUMS

STEEL GTR

JAZZ GTR

FINGERDBAS

E.PIANO 2

SLOWSTRING

72

DRUMS

STEEL GTR

JAZZ GTR

FINGERDBAS

E.PIANO 2

SLOWSTRING

74

DRUMS

STEEL GTR

JAZZ GTR

FINGERDBAS

E.PIANO 2

SLOWSTRING

76

MELODY

DRUMS

STEEL GTR

JAZZ GTR

FINGERDBAS

E.PIANO 2

SLOWSTRING

78

MELODY

DRUMS

STEEL GTR

JAZZ GTR

FINGERDBAS

E.PIANO 2

SLOWSTRING

81

MELODY

DRUMS

STEEL GTR

FINGERDBAS

E.PIANO 2

SLOWSTRING

84

MELODY

DRUMS

STEEL GTR

JAZZ GTR

FINGERDBAS

E.PIANO 2

SLOWSTRING

87

MELODY

DRUMS

STEEL GTR

FINGERDBAS

E.PIANO 2

SLOWSTRING

89

MELODY

DRUMS

STEEL GTR

JAZZ GTR

FINGERDBAS

E.PIANO 2

SLOWSTRING

92

MELODY

DRUMS

STEEL GTR

JAZZ GTR

BANJO

FINGERDBAS

SYNVOX

E.PIANO 2

SLOWSTRING

MELODY

Lynn Anderson - Blue Bayou

♩ = 100,000000

2

7

12

17

22

27

32

38

41

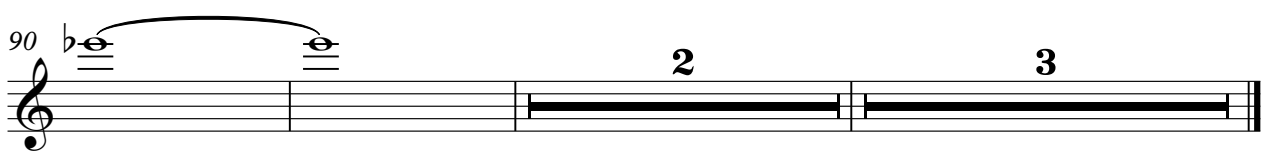
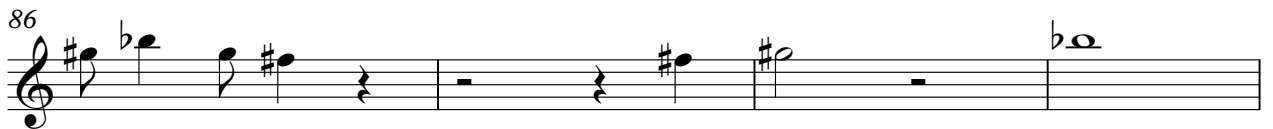
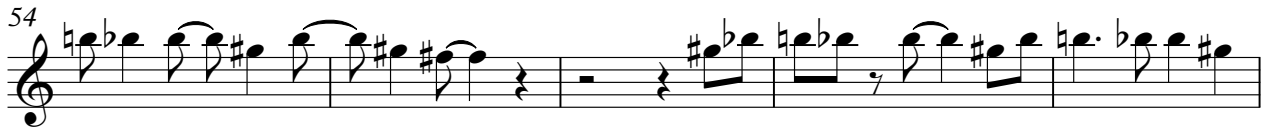
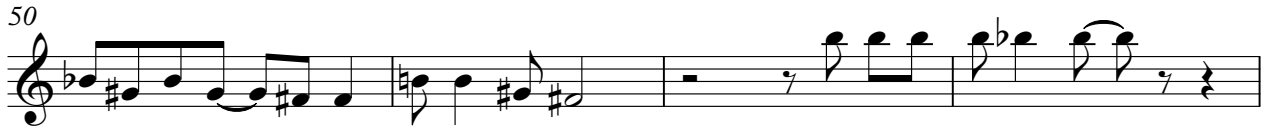

DRUMS

Lynn Anderson - Blue Bayou

♩ = 100,000000

8

14

20

24

28

32

36

39

43

V.S.

47

51

54

58

62

66

69

72

75

78

DRUMS

82

86

90

STEEL GTR

Lynn Anderson - Blue Bayou

♩ = 100,000000

11

15

18

21

24

27

30

34

37

40

V.S.

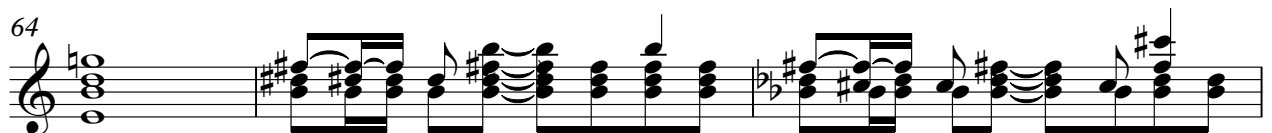
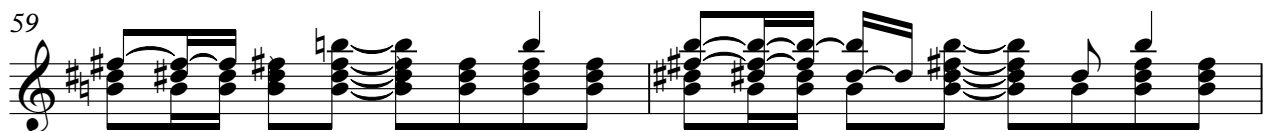
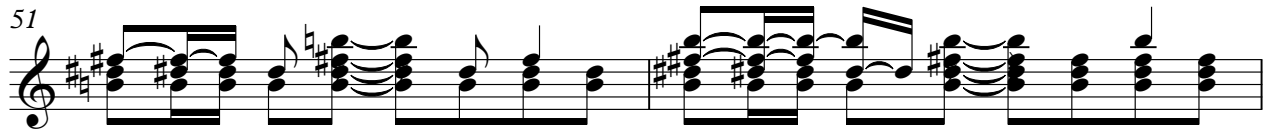
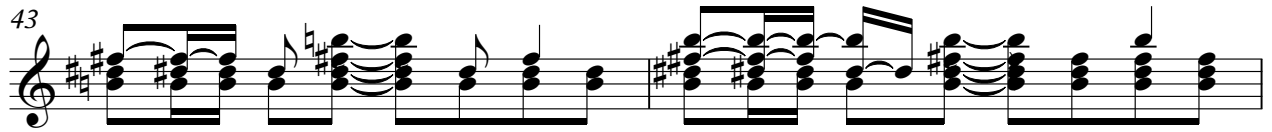

70

73

76

78

81

84

87

90

92

♩ = 100,000000

19

25

33

69

73

78

89

Detailed description of the musical score: The score is written for guitar in 4/4 time. It consists of seven systems of music. The first system (measures 19-24) starts with a whole rest, followed by a whole note chord, and then a series of eighth and quarter notes. The second system (measures 25-32) begins with two whole rests, followed by eighth-note pairs, a whole note chord, and a whole rest. The third system (measures 33-48) features a whole rest, a whole note chord, another whole rest, and a quarter-note sequence. The fourth system (measures 49-68) is a continuous eighth-note melody. The fifth system (measures 69-77) contains eighth-note chords and a quarter-note sequence. The sixth system (measures 78-88) includes whole rests, eighth-note pairs, a whole note chord, eighth-note pairs, and another whole rest. The seventh system (measures 89-94) starts with a whole rest, followed by eighth-note pairs, and ends with a whole rest.

BANJO

Lynn Anderson - Blue Bayou

♩ = 100,000000

19

21

22

23

24

25

26

27

28

29

V.S.

2

BANJO

30

6 6 6 3

31

3 6 3

32

61 3

♩ = 100,000000

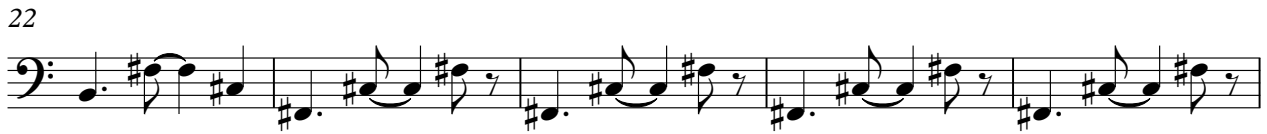

V.S.

54

59

65

71

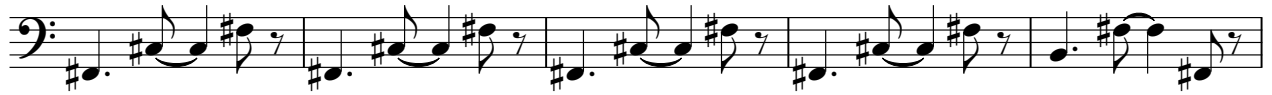

76

82

87

91

2

♩ = 100,000000

50

54

59

63

29

3

♩ = 100,000000

10

15

20

24

27

30

34

38

41

45

48

52

56

60

65

69

73

77

V.S.

81

85

88

92

SLOWSTRING

Lynn Anderson - Blue Bayou

♩ = 100,000000

26

35

44

53

62

V.S.

SLOWSTRING

71

80

89
