

Lynn Anderson - I'll Never Promised You A Rosegarden 2

♩ = 132,001587

DRUMS

STEEL GTR

MELODY

JAZZ GTR

CLEAN GTR

FRETLESS

CHOIR AAHS

♩ = 132,001587

SLOWSTRING

FIDDLE

5

DRUMS

STEEL GTR

MELODY

CLEAN GTR

FRETLESS

SLOWSTRING

FIDDLE

8

DRUMS
STEEL GTR
MELODY
CLEAN GTR
FRETLESS
SLOWSTRING

11

DRUMS
STEEL GTR
MELODY
CLEAN GTR
FRETLESS
CHOIR AAHS
SLOWSTRING

14 3

DRUMS

STEEL GTR

MELODY

CLEAN GTR

FRETLESS

SLOWSTRING

17

DRUMS

STEEL GTR

MELODY

CLEAN GTR

FRETLESS

SLOWSTRING

20

DRUMS

STEEL GTR

MELODY

CLEAN GTR

FRETLESS

SLOWSTRING

23

DRUMS

STEEL GTR

MELODY

JAZZ GTR

CLEAN GTR

FRETLESS

SLOWSTRING

26

DRUMS

STEEL GTR

MELODY

JAZZ GTR

CLEAN GTR

FRETLESS

CHOIR AAHS

SLOWSTRING

FIDDLE

29

DRUMS

STEEL GTR

MELODY

CLEAN GTR

FRETLESS

CHOIR AAHS

SLOWSTRING

FIDDLE

32

DRUMS

STEEL GTR

MELODY

JAZZ GTR

CLEAN GTR

FRETLESS

CHOIR AAHS

SLOWSTRING

FIDDLE

35

DRUMS

STEEL GTR

MELODY

JAZZ GTR

CLEAN GTR

FRETLESS

CHOIR AAHS

SLOWSTRING

FIDDLE

38

DRUMS

STEEL GTR

MELODY

JAZZ GTR

CLEAN GTR

FRETLESS

CHOIR AAHS

SLOWSTRING

FIDDLE

41

DRUMS

STEEL GTR

MELODY

CLEAN GTR

FRETLESS

CHOIR AAHS

SLOWSTRING

FIDDLE

44

DRUMS

STEEL GTR

MELODY

CLEAN GTR

FRETLESS

CHOIR AAHS

SLOWSTRING

FIDDLE

47

DRUMS

STEEL GTR

MELODY

CLEAN GTR

FRETLESS

SLOWSTRING

50

DRUMS

STEEL GTR

MELODY

CLEAN GTR

FRETLESS

CHOIR AAHS

SLOWSTRING

53

DRUMS

STEEL GTR

MELODY

CLEAN GTR

FRETLESS

CHOIR AAHS

SLOWSTRING

FIDDLE

56

DRUMS

STEEL GTR

MELODY

CLEAN GTR

FRETLESS

CHOIR AAHS

SLOWSTRING

FIDDLE

59

DRUMS

STEEL GTR

MELODY

CLEAN GTR

FRETLESS

SLOWSTRING

62

DRUMS

STEEL GTR

MELODY

JAZZ GTR

CLEAN GTR

FRETLESS

SLOWSTRING

65

DRUMS

STEEL GTR

MELODY

JAZZ GTR

CLEAN GTR

FRETLESS

CHOIR AAHS

SLOWSTRING

FIDDLE

68

DRUMS

STEEL GTR

MELODY

CLEAN GTR

FRETLESS

CHOIR AAHS

SLOWSTRING

FIDDLE

71

DRUMS

STEEL GTR

MELODY

JAZZ GTR

CLEAN GTR

FRETLESS

SLOWSTRING

74

DRUMS

STEEL GTR

MELODY

JAZZ GTR

CLEAN GTR

FRETLESS

CHOIR AAHS

SLOWSTRING

FIDDLE

77

DRUMS

STEEL GTR

MELODY

JAZZ GTR

CLEAN GTR

FRETLESS

CHOIR AAHS

SLOWSTRING

FIDDLE

80

DRUMS

STEEL GTR

MELODY

CLEAN GTR

FRETLESS

CHOIR AAHS

SLOWSTRING

FIDDLE

83

DRUMS

STEEL GTR

MELODY

CLEAN GTR

FRETLESS

CHOIR AAHS

SLOWSTRING

FIDDLE

86

DRUMS

STEEL GTR

MELODY

CLEAN GTR

FRETLESS

CHOIR AAHS

SLOWSTRING

FIDDLE

89

DRUMS

STEEL GTR

MELODY

JAZZ GTR

CLEAN GTR

FRETLESS

SLOWSTRING

FIDDLE

92

DRUMS

STEEL GTR

MELODY

JAZZ GTR

CLEAN GTR

FRETLESS

CHOIR AAHS

SLOWSTRING

FIDDLE

95

DRUMS

STEEL GTR

MELODY

CLEAN GTR

FRETLESS

SLOWSTRING

FIDDLE

98

DRUMS

STEEL GTR

JAZZ GTR

CLEAN GTR

FRETLESS

SLOWSTRING

FIDDLE

101

DRUMS

STEEL GTR

JAZZ GTR

CLEAN GTR

FRETLESS

SLOWSTRING

FIDDLE

103

DRUMS

STEEL GTR

MELODY

JAZZ GTR

CLEAN GTR

FRETLESS

CHOIR AAHS

SLOWSTRING

FIDDLE

DRUMS

Lynn Anderson - I'll Never Promised You A Rosegarden

♩ = 132,001587

5

8

11

14

17

20

23

26

29

V.S.

DRUMS

32

35

38

41

44

47

50

53

56

59

DRUMS

62

65

68

71

74

77

80

83

86

89

V.S.

4

DRUMS

92

95

98

101

STEEL GTR

Lynn Anderson - I'll Never Promised You A Rosegarden

♩ = 132,001587

5

10

14

18

22

26

30

34

38

42

V.S.

86

90

94

98

101

MELODY

Lynn Anderson - I'll Never Promised You A Rosegarden

$\text{♩} = 132,001587$

4

9

13

17

21

26

31

35

40

44

V.S.

MELODY

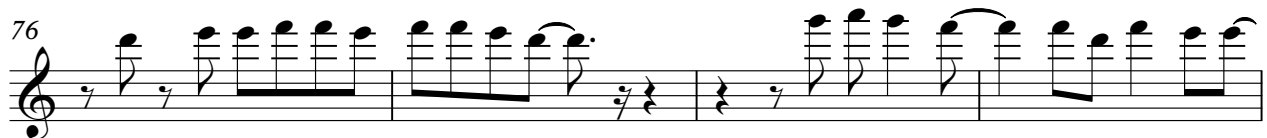
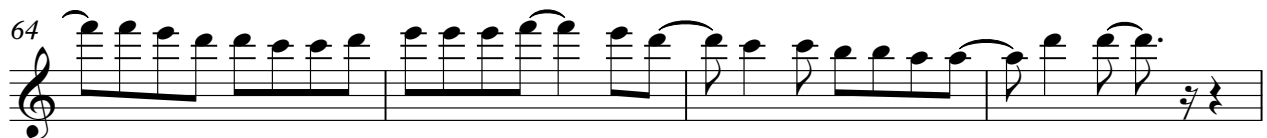
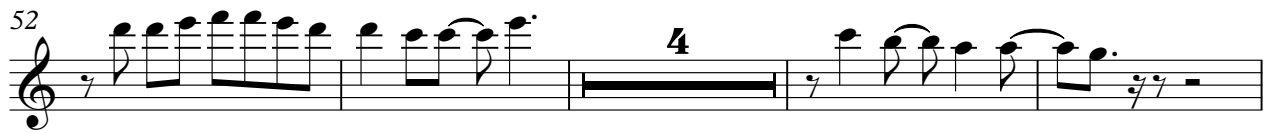

MELODY

92

96

♩ = 132,001587

21

26

4

35

23

64

3

72

5

79

10

5

98

2

♩ = 132,001587

7

11

15

19

22

26

31

35

40

V.S.

45

50

54

59

62

66

71

75

80

85

90

94

98

102

FRETLESS

Lynn Anderson - I'll Never Promised You A Rosegarden

♩ = 132,001587

7

13

19

25

31

37

43

49

55

V.S.

60

66

72

78

84

90

95

100

CHOIR AAHS

Lynn Anderson - I'll Never Promised You A Rosegarden

♩ = 132,001587

10 12

26 3

35 2

45 5

55 7

68 3

78 2

87 5 10 3

SLOWSTRING

Lynn Anderson - I'll Never Promised You A Rosegarden

♩ = 132,001587

5

13

22

31

40

48

56

64

73

82

V.S.

FIDDLE

Lynn Anderson - I'll Never Promised You A Rosegarden

♩ = 132,001587

5 19

27

30 3

37

42 7

54 8

67

69 4

75

78

85

90

95

101

