

Lynrd Skynyrd - Sweet Home Alabama

♩ = 99,000099

STEEL GTR

NYLON GTR

5

SNARE DRU

BASS DRUM

CLOSED H.

CRASH CYM

STEEL GTR

NYLON GTR

ACOU BASS

A.PIANO 2

8

SNARE DRU  
BASS DRUM  
CLOSED H.  
OPEN HIHA  
STEEL GTR  
NYLON GTR  
ACOU BASS  
A.PIANO 2

11

SNARE DRU  
BASS DRUM  
CLOSED H.  
OPEN HIHA  
STEEL GTR  
NYLON GTR  
ACOU BASS  
A.PIANO 2

13

15

17

SNARE DRU  
BASS DRUM  
CLOSED H.  
OPEN HIHA  
CRASH CYM  
STEEL GTR  
NYLON GTR  
ACOU BASS  
A.PIANO 2

20

SNARE DRU  
BASS DRUM  
CLOSED H.  
OPEN HIHA  
STEEL GTR  
NYLON GTR  
ACOU BASS  
A.PIANO 2

23

SNARE DRU  
BASS DRUM  
CLOSED H.  
OPEN HIHA  
STEEL GTR  
NYLON GTR  
ACOU BASS  
A.PIANO 2

25

SNARE DRU  
BASS DRUM  
CLOSED H.  
OPEN HIHA  
STEEL GTR  
NYLON GTR  
ACOU BASS  
A.PIANO 2

27

SNARE DRU  
BASS DRUM  
CLOSED H.  
OPEN HIHA  
STEEL GTR  
NYLON GTR  
ACOU BASS  
A.PIANO 2

29

SNARE DRU  
BASS DRUM  
CLOSED H.  
OPEN HIHA  
CRASH CYM  
STEEL GTR  
NYLON GTR  
ACOU BASS  
A.PIANO 2

32

SNARE DRU

BASS DRUM

CLOSED H.

OPEN HIHA

CRASH CYM

STEEL GTR

NYLON GTR

ACOU BASS

A.PIANO 2

35

SNARE DRU

BASS DRUM

CLOSED H.

OPEN HIHA

CRASH CYM

STEEL GTR

NYLON GTR

ACOU BASS

A.PIANO 2

38

SNARE DRU

BASS DRUM

CLOSED H.

OPEN HIHA

CRASH CYM

STEEL GTR

NYLON GTR

ACOU BASS

A.PIANO 2

41

SNARE DRU

BASS DRUM

CLOSED H.

OPEN HIHA

RIM SHOT

STEEL GTR

NYLON GTR

ACOU BASS

A.PIANO 2

44

SNARE DRU

BASS DRUM

CLOSED H.

OPEN HIHA

CRASH CYM

RIM SHOT

STEEL GTR

NYLON GTR

ACOU BASS

ORGAN 3

A.PIANO 2

47

BASS DRUM

CLOSED H.

OPEN HIHA

RIM SHOT

STEEL GTR

NYLON GTR

ACOU BASS

A.PIANO 2

49

SNARE DRU

BASS DRUM

CLOSED H.

OPEN HIHA

CRASH CYM

RIM SHOT

STEEL GTR

NYLON GTR

ACOU BASS

A.PIANO 2

52

SNARE DRU

BASS DRUM

CLOSED H.

OPEN HIHA

CRASH CYM

STEEL GTR

NYLON GTR

ACOU BASS

A.PIANO 2

55

SNARE DRU

BASS DRUM

CLOSED H.

OPEN HIHA

CRASH CYM

STEEL GTR

NYLON GTR

ACOU BASS

A.PIANO 2

58

SNARE DRU

BASS DRUM

CLOSED H.

OPEN HIHA

CRASH CYM

RIDE CYMB

STEEL GTR

NYLON GTR

ACOU BASS

A.PIANO 2

60

SNARE DRU  
BASS DRUM  
CLOSED H.  
OPEN HIHA  
RIDE CYMB  
STEEL GTR  
NYLON GTR  
ACOU BASS  
A.PIANO 2

62

SNARE DRU  
BASS DRUM  
CLOSED H.  
OPEN HIHA  
RIDE CYMB  
STEEL GTR  
NYLON GTR  
ACOU BASS  
A.PIANO 2

64

SNARE DRUM

BASS DRUM

CLOSED H.

OPEN HI HA

RIDE CYMB

STEEL GTR

NYLON GTR

ACOU BASS

A.PIANO 2

66

SNARE DRU

BASS DRUM

CLOSED H.

OPEN HIHA

CRASH CYM

RIDE CYMB

STEEL GTR

NYLON GTR

ACOU BASS

ORGAN 3

A.PIANO 2

68

SNARE DRU

BASS DRUM

CLOSED H.

OPEN HIHA

RIDE CYMB

STEEL GTR

NYLON GTR

ACOU BASS

ORGAN 3

A.PIANO 2

70

SNARE DRU

BASS DRUM

CLOSED H.

OPEN HIHA

RIDE CYMB

STEEL GTR

NYLON GTR

ACOU BASS

ORGAN 3

A.PIANO 2

72

SNARE DRU

BASS DRUM

CLOSED H.

OPEN HIHA

RIDE CYMB

STEEL GTR

NYLON GTR

ACOU BASS

ORGAN 3

A.PIANO 2

74

SNARE DRU

BASS DRUM

CLOSED H.

OPEN HIHA

CRASH CYM

RIDE CYMB

STEEL GTR

NYLON GTR

ACOU BASS

ORGAN 3

A.PIANO 2

77

SNARE DRU

BASS DRUM

CLOSED H.

OPEN HIHA

CRASH CYM

RIM SHOT

STEEL GTR

NYLON GTR

ACOU BASS

A.PIANO 2

80

BASS DRUM

CLOSED H.

OPEN HIHA

RIM SHOT

STEEL GTR

NYLON GTR

ACOU BASS

A.PIANO 2

82

BASS DRUM

CLOSED H.

OPEN HIHA

RIM SHOT

STEEL GTR

NYLON GTR

ACOU BASS

A.PIANO 2

84

SNARE DRU

BASS DRUM

CLOSED H.

OPEN HIHA

RIM SHOT

STEEL GTR

NYLON GTR

ACOU BASS

A.PIANO 2

87

SNARE DRU  
BASS DRUM  
CLOSED H.  
OPEN HIHA  
CRASH CYM  
STEEL GTR  
NYLON GTR  
ACOU BASS  
A.PIANO 2

90

SNARE DRU  
BASS DRUM  
CLOSED H.  
OPEN HIHA  
CRASH CYM  
STEEL GTR  
NYLON GTR  
ACOU BASS  
A.PIANO 2

93

SNARE DRU

BASS DRUM

CLOSED H.

OPEN HIHA

CRASH CYM

STEEL GTR

NYLON GTR

ACOU BASS

A.PIANO 2

96

SNARE DRU

BASS DRUM

CLOSED H.

OPEN HIHA

CRASH CYM

STEEL GTR

NYLON GTR

ACOU BASS

A.PIANO 2

99

SNARE DRU  
BASS DRUM  
CLOSED H.  
OPEN HIHA  
CRASH CYM  
STEEL GTR  
NYLON GTR  
ACOU BASS  
A.PIANO 2

102

SNARE DRU  
BASS DRUM  
CLOSED H.  
OPEN HIHA  
CRASH CYM  
STEEL GTR  
NYLON GTR  
ACOU BASS  
A.PIANO 2

104

SNARE DRU

BASS DRUM

CLOSED H.

OPEN HIHA

CRASH CYM

NYLON GTR

ACOU BASS

A.PIANO 2

106

SNARE DRU

BASS DRUM

CLOSED H.

OPEN HIHA

CRASH CYM

NYLON GTR

ACOU BASS

A.PIANO 2

108

SNARE DRU  
BASS DRUM  
CLOSED H.  
OPEN HIHA  
CRASH CYM  
NYLON GTR  
ACOU BASS  
A.PIANO 2

110

SNARE DRU  
BASS DRUM  
CLOSED H.  
OPEN HIHA  
CRASH CYM  
RIDE CYMB  
STEEL GTR  
NYLON GTR  
ACOU BASS  
A.PIANO 2

112

SNARE DRU

BASS DRUM

CLOSED H.

OPEN HIHA

CRASH CYM

STEEL GTR

NYLON GTR

ACOU BASS

A.PIANO 2

SNARE DRU

Lynrd Skynyrd - Sweet Home Alabama

♩ = 99,000099

10

16

22

28

34

40

5

SNARE DRU

50

56

61

67

73

79

90

95

101

106

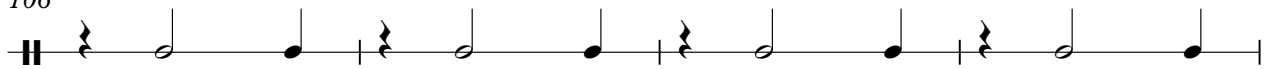

SNARE DRU

3

110

BASS DRUM

Lynrd Skynyrd - Sweet Home Alabama

♩ = 99,000099

4

9

14

19

24

29

34

39

44

49

V.S.

54

59

64

69

74

79

84

89

94

99

BASS DRUM

104

109

CLOSED H.

Lynrd Skynyrd - Sweet Home Alabama

♩ = 99,000099

6

6

10

14

18

22

26

30

34

38

42

V.S.

2

CLOSED H.

46

50

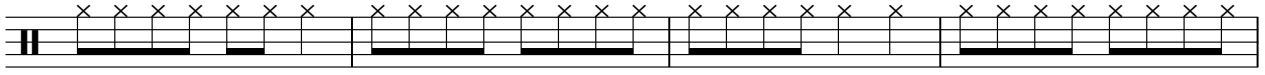

54

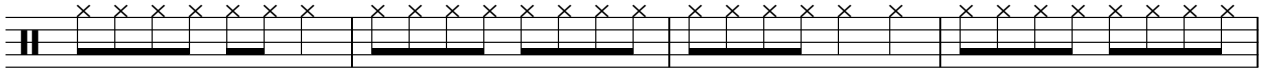

58

62

66

70

74

78

82

CLOSED H.

86

90

94

98

102

106

110

OPEN HIHA

Lynrd Skynyrd - Sweet Home Alabama

♩ = 99,000099

7

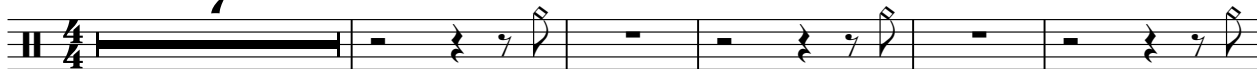

13

20

27

34

41

48

55

62

69

2

# OPEN HIHA

76

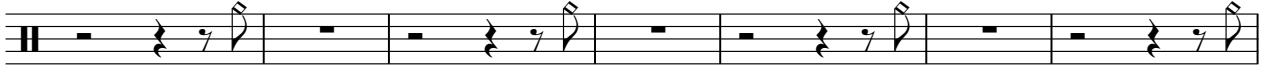

83

90

97

104

109

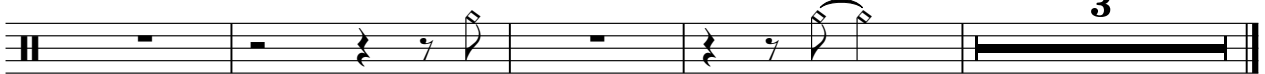

CRASH CYM

Lynrd Skynyrd - Sweet Home Alabama

♩ = 99,000099

6 11 11

32 2

40 4 5

53 2 7

67 7 3 7

88 2

96 2

104 2

109 2 3

RIDE CYMB

Lynrd Skynyrd - Sweet Home Alabama

♩ = 99,000099

58

61

65

69

73

75

35

5

RIM SHOT

Lynrd Skynyrd - Sweet Home Alabama

♩ = 99,000099

**42**

||  $\frac{4}{4}$  | | | | | | | | | | | | | | | |

47

|| | | | | | | | | | | | | | | | **28** | |

79

|| | | | | | | | | | | | | | | |

84

|| | | | | | | | | | | | | | | | **29** | |

STEEL GTR

Lynrd Skynrd - Sweet Home Alabama

♩ = 99,000099

3

8

11

14

17

20

23

26

29

32

V.S.

65

67

70

73

76

79

82

85

88

91

V.S.

94

97

100

103

112

Lynrd Skynrd - Sweet Home Alabama

NYLON GTR

♩ = 99,000099

2

5

8

11

14

17

20

23

26

29

V.S.

62

65

68

71

74

77

80

83

86

89

V.S.

92

95

98

101

104

107

110

112

ACOU BASS

Lynrd Skynyrd - Sweet Home Alabama

♩ = 99,000099

6

10

14

18

22

26

30

34

38

42

V.S.

86

90

94

98

102

106

110

ORGAN 3

Lynrd Skynrd - Sweet Home Alabama

♩ = 99,000099

43 21

67

72 41

A.PIANO 2

Lynrd Skynrd - Sweet Home Alabama

♩ = 99,000099

6

9

12

15

18

23

26

29

32

36

V.S.

V.S.

106

6 6 3

108

110

112

2