

# Bardot - Poison

$\text{♩} = 101,000069$

This musical score is for the song "Poison" by Bardot. It features a variety of instruments including Drums, Guitar, Bass, Bass2, Chorus L, Chorus R, Bass Drum, E. Piano, Strings, Poly Synth, and Voice. The score is divided into two systems. The first system contains the Drums, Guitar, Bass, Bass2, Chorus L, Chorus R, Bass Drum, E. Piano, Strings, Poly Synth, and Voice parts. The second system contains the Strings part. The tempo is marked as  $\text{♩} = 101,000069$ . The Drums part is in 4/4 time and features a complex rhythm with many sixteenth notes. The Guitar part is in 4/4 time and features a complex rhythm with many sixteenth notes. The Bass part is in 4/4 time and features a complex rhythm with many sixteenth notes. The Bass2 part is in 4/4 time and features a complex rhythm with many sixteenth notes. The Chorus L and Chorus R parts are in 4/4 time and feature a complex rhythm with many sixteenth notes. The Bass Drum part is in 4/4 time and features a complex rhythm with many sixteenth notes. The E. Piano part is in 4/4 time and features a complex rhythm with many sixteenth notes. The Strings part is in 4/4 time and features a complex rhythm with many sixteenth notes. The Poly Synth part is in 4/4 time and features a complex rhythm with many sixteenth notes. The Voice part is in 4/4 time and features a complex rhythm with many sixteenth notes.

Drums

Guitar

Bass

Bass2

Chorus L

Chorus R

Bass Drum

E. Piano

Strings

Poly Synth

Poly Synth

Voice

$\text{♩} = 101,000069$

Strings

5

Drums

Guitar

Bass

3

Bass Drum

E. Piano

Voice

7

Drums

Bass

Bass Drum

E. Piano

Voice

8

Drums

Bass

Bass Drum

E. Piano

Voice

9

Drums

Bass

Bass Drum

E. Piano

Voice

3

11

Drums

Bass

Bass Drum

E. Piano

Voice

12

Drums

Bass

Chorus L

Chorus R

Bass Drum

E. Piano

Voice

3

13

Drums

Bass

Chorus L

Chorus R

Bass Drum

E. Piano

Voice

14

Drums

Bass

Bass2

Chorus L

Chorus R

Bass Drum

E. Piano

Strings

Voice

Strings

15

Drums

Bass

Bass2

Chorus L

Chorus R

Bass Drum

E. Piano

Strings

Voice

Strings

Detailed description of the musical score: The score is for page 8, measures 15-20. It features a variety of instruments and voices. The Drums part has a snare drum pattern. The Bass and Bass2 parts have complex bass lines. The Chorus L and Chorus R parts have vocal lines. The Bass Drum part has a pattern of eighth notes. The E. Piano part has a pattern of eighth notes. The Strings part has a pattern of eighth notes. The Voice part has a vocal line. The final Strings part has a pattern of eighth notes.

16

Drums

Bass

Bass2

Chorus L

Chorus R

Bass Drum

E. Piano

Strings

Voice

Strings

18

Drums

Bass

Bass2

Chorus L

Chorus R

Bass Drum

E. Piano

Strings

Voice

Strings

19

Drums

Bass

Bass2

Chorus L

Chorus R

Bass Drum

E. Piano

Strings

Voice

Strings

20

Drums

Bass

Bass2

Chorus L

Chorus R

Bass Drum

E. Piano

Strings

Voice

Strings

21

Drums

Bass

Bass2

Chorus L

Chorus R

Bass Drum

E. Piano

Strings

Voice

Strings

22

Drums

Bass

Chorus L

Chorus R

Bass Drum

E. Piano

Strings

Poly Synth

Poly Synth

Voice

Strings

3

23

24

Drums

Bass

Chorus L

Chorus R

Bass Drum

E. Piano

Strings

Poly Synth

Poly Synth

Voice

Strings

3

25

26

Drums

Bass

Chorus L

Chorus R

Bass Drum

E. Piano

Strings

Poly Synth

Poly Synth

Voice

Strings

3

27

- E. Piano:** A grand piano part with a melodic line in the right hand and a supporting bass line in the left hand.

28

Drums

Bass

Chorus L

Chorus R

Bass Drum

E. Piano

Strings

Poly Synth

Poly Synth

Voice

Strings

3

29

Drums

Bass

Chorus L

Chorus R

Bass Drum

E. Piano

Strings

Poly Synth

Poly Synth

Voice

Strings

31

Drums

Guitar

Bass

Bass Drum

Voice

33

Drums

Guitar

Bass

Chorus L

Chorus R

Bass Drum

Voice

35

Drums

Guitar

Bass

Bass Drum

E. Piano

Voice

37

Drums

Guitar

Bass

Chorus L

Chorus R

Bass Drum

E. Piano

Voice

38

Drums

Guitar

Bass

Bass2

Chorus L

Chorus R

Bass Drum

E. Piano

Strings

Voice

Strings

40

Drums

Bass

Bass2

Chorus L

Chorus R

Bass Drum

E. Piano

Strings

Voice

Strings

41

Drums

Bass

Bass2

Chorus L

Chorus R

Bass Drum

E. Piano

Strings

Voice

Strings

43

Drums

Bass

Bass2

Chorus L

Chorus R

Bass Drum

E. Piano

Strings

Voice

Strings

44

45

Drums

Bass

Bass2

Chorus L

Chorus R

Bass Drum

E. Piano

Strings

Voice

Strings

46

47

Drums

Bass

Chorus L

Chorus R

Bass Drum

E. Piano

Strings

Poly Synth

Poly Synth

Voice

Strings

48

49

Drums

Bass

Chorus L

Chorus R

Bass Drum

E. Piano

Strings

Poly Synth

Poly Synth

Voice

Strings

50

51

Drums

Bass

Chorus L

Chorus R

Bass Drum

E. Piano

Strings

Poly Synth

Poly Synth

Voice

Strings

3

52

Drums

Bass

Chorus L

Chorus R

Bass Drum

E. Piano

Strings

Poly Synth

Poly Synth

Voice

Strings

53

Drums

Bass

Chorus L

Chorus R

Bass Drum

E. Piano

Strings

Poly Synth

Poly Synth

Voice

Strings

54

55

Drums

Bass

Chorus L

Chorus R

Bass Drum

E. Piano

Strings

Poly Synth

Poly Synth

Voice

Strings

3

56

57

Drums

Bass

Chorus L

Chorus R

Bass Drum

E. Piano

Strings

Poly Synth

Poly Synth

Voice

Strings

58

59

Drums

Bass

Chorus L

Chorus R

Bass Drum

E. Piano

Strings

Poly Synth

Poly Synth

Voice

Strings

60

61

Drums

Bass

Chorus L

Chorus R

Bass Drum

E. Piano

Strings

Poly Synth

Poly Synth

Voice

Strings

62

64

Drums

E. Piano

Volin

66

Drums

Bass

E. Piano

Volin

67

Drums

Bass

Chorus L

Chorus R

Bass Drum

E. Piano

Strings

Poly Synth

Poly Synth

Voice

Strings

68

Drums

Bass

Chorus L

Chorus R

Bass Drum

E. Piano

Strings

Poly Synth

Poly Synth

Voice

Strings

69

Drums

Bass

Chorus L

Chorus R

Bass Drum

E. Piano

Strings

Poly Synth

Poly Synth

Voice

Strings

3

70

Drums

Bass

Chorus L

Chorus R

Bass Drum

E. Piano

Strings

Poly Synth

Poly Synth

Voice

Strings

71

- Drums:** Features a snare drum pattern with 'x' marks indicating hits, and a kick drum pattern with vertical lines.
- E. Piano:** Electric piano part in treble and bass clefs, featuring sustained chords and a melodic line in the bass.

72

73

74

Drums

Bass

Chorus L

Chorus R

Bass Drum

E. Piano

Strings

Poly Synth

Poly Synth

Voice

Strings

75

Drums

Bass

Chorus L

Chorus R

Bass Drum

E. Piano

Strings

Poly Synth

Poly Synth

Voice

Strings

76

77

78

- Chorus L and Chorus R:** Stereo vocal parts with long, sustained notes and some melodic movement.
- E. Piano:** A piano part with sustained chords and some melodic lines.

79

80

Drums

Bass

Chorus L

Chorus R

Bass Drum

E. Piano

Strings

Poly Synth

Poly Synth

Voice

Strings

- Bass:** Features a melodic line with a long sustain, starting on a low note and moving upwards.
- Chorus L and Chorus R:** Both parts consist of block chords, with the Chorus R part having a slightly different chord progression.
- E. Piano:** Features a melodic line with a long sustain, starting on a low note and moving upwards.
- Strings:** Features a melodic line with a long sustain, starting on a low note and moving upwards.
- Voice:** Features a melodic line with a long sustain, starting on a low note and moving upwards.
- Strings (bottom):** Features a melodic line with a long sustain, starting on a low note and moving upwards.

81

Drums

Bass

Chorus L

Chorus R

Bass Drum

E. Piano

Strings

Poly Synth

Poly Synth

Voice

Strings

3

82

83

- Chorus L and Chorus R:** Both parts play a similar harmonic structure, featuring a series of chords and a melodic line in the upper register.

84

85

86

87

Drums

Bass

Chorus L

Chorus R

Bass Drum

E. Piano

Strings

Poly Synth

Poly Synth

Voice

Strings

88

Drums

Bass

Chorus L

Chorus R

Bass Drum

E. Piano

Strings

Poly Synth

Poly Synth

Voice

Strings

89

90

## Drums

## Bardot - Poison

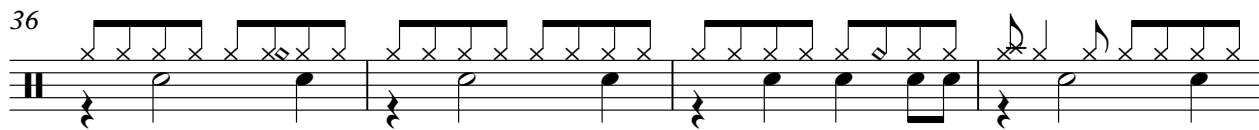
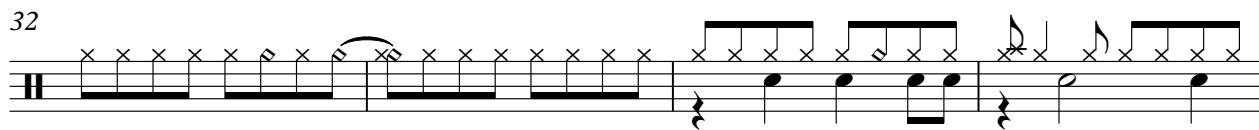
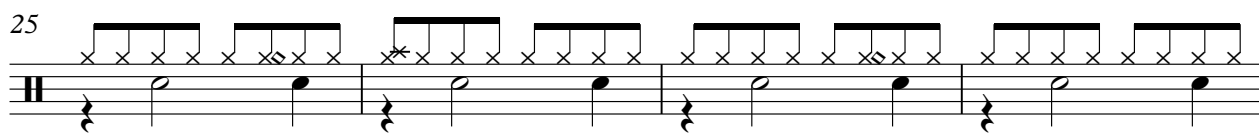
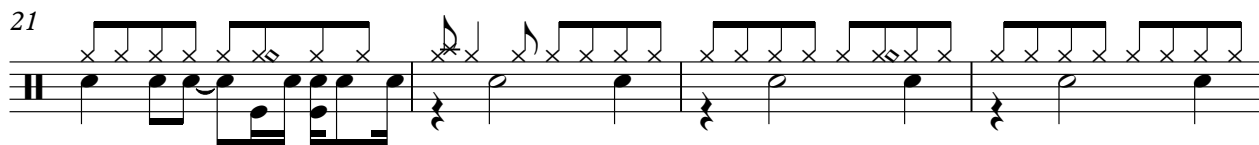
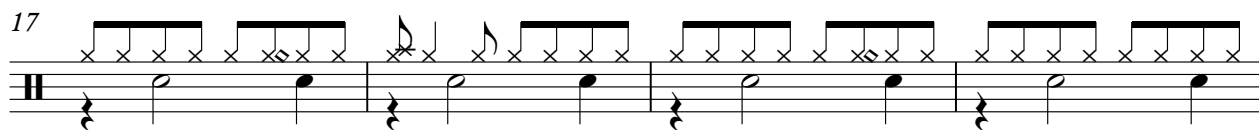
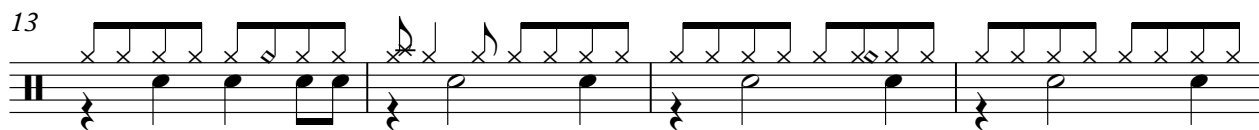
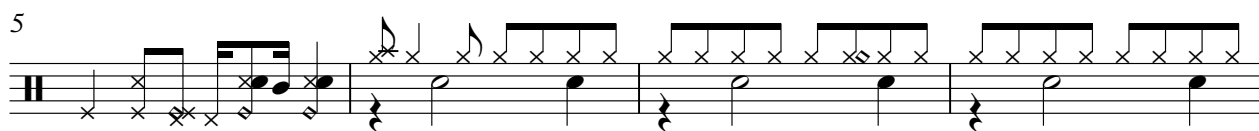
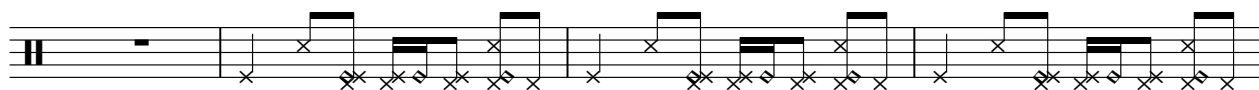
 $\text{♩} = 101,000069$ 

V.S.

40

44

48

52

56

60

64

68

72

76

## Drums

3

80

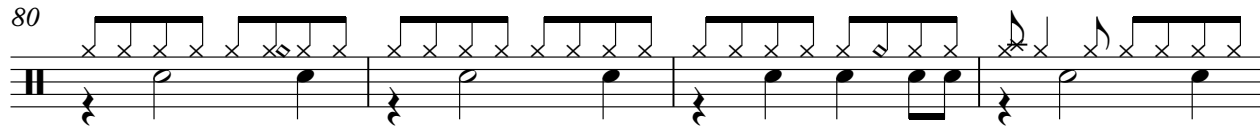

84

88

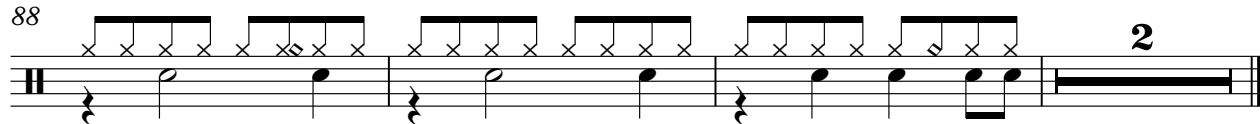

## Guitar

## Bardot - Poison

# Bardot - Poison

Bass

♩ = 101,000069

4

3

8

3

10

3

12

3

15

19

22

3

24

3

26

3

28

3

31

36

39

43

46

49

51

53

55

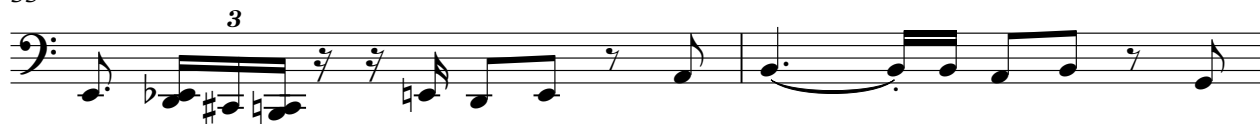

57

59

61

66

69

71

73

75

77

79

81

V.S.

83

85

87

89

♩ = 101,000069

**13**

16

19

**17**

22

41

44

46

**46**

## Chorus L

## Bardot - Poison

♩ = 101,000069

11

14

19

23

26

30

38

43

47

50

V.S.

53

57

60

67

70

73

77

80

84

87

4

## Chorus L

3

89

2

## Chorus R

## Bardot - Poison

♩ = 101,000069

11

15

20

24

28

34

40

45

49

53

V.S.

57

61

68

71

75

79

83

87

89

4

2

# Bass Drum

## Bardot - Poison

♩ = 101,000069

4

7

9

11

13

15

17

19

21

23

V.S.

48

50

52

54

56

58

60

62

4

## Bass Drum

5

87

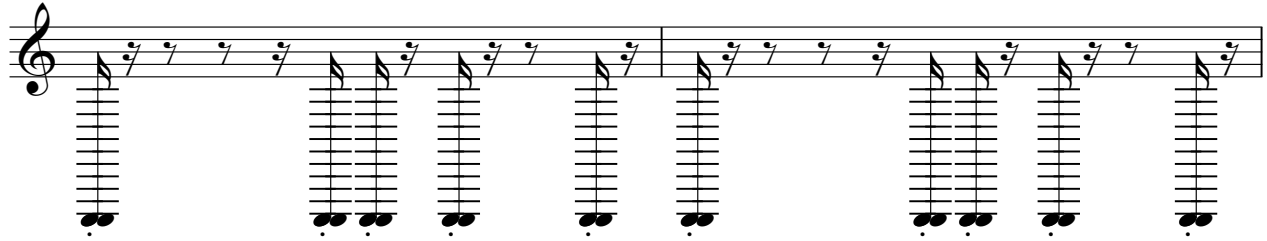

89

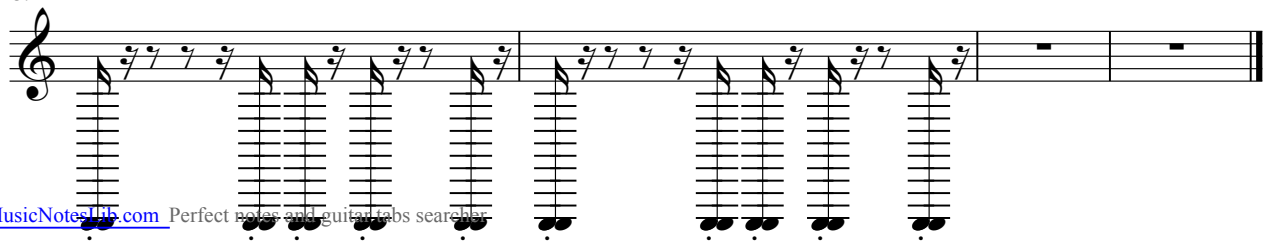

$\text{♩} = 101,000069$ 

36

42

47

52

57

62

69

74

79

84

88

Strings

Bardot - Poison

♩ = 101,000069

**13**

21

30

**9**

46

55

63

**4**

74

83

88

♩ = 101,000069

**21**

25

29 **17**

49

53

57

60 **4**

67

71

75

79

83

87

89

2

♩ = 101,000069

**21**

25

29

**17**

49

53

57

60

**4**

67

71

75

79

83

87

89

Downloaded from [MusicNotesLib.com](http://MusicNotesLib.com) Perfect notes and guitar tabs searcher

## Voice

8

12

16

[illegible][illegible][illegible]

31

36

41

45

49

53

57

61

68

72

76

80

84

88

Volin

Bardot - Poison

# Strings

## Bardot - Poison

♩ = 101,000069

**13**

21

30

**9**

46

55

63

**4**

74

83

88