

L'orchestre Du Splendide - Macao

0.0°
1.1,00
Sans Nom ...
♩ = 125,000000

7

Piste 10

Piste 07

Piste 02

Piste 03

Piste 06

Piste 08

Piste 04

10

Piste 10

Piste 07

Piste 02

Piste 03

Piste 06

Piste 08

Piste 04

13

Mixer ¹⁵

Piste 10

Piste 07

Piste 02

Piste 03

Piste 06

Piste 08

Piste 04

Piste 14

Detailed description of the musical score: The score consists of eight staves. The Mixer staff (top) is in treble clef and contains a complex melodic line with many sixteenth notes and triplets. Piste 10 is in alto clef and features a rhythmic accompaniment with eighth notes and triplets. Piste 07 is in treble clef and is mostly silent. Piste 02 is in treble clef and plays a series of chords with eighth notes. Piste 03 is in bass clef and has a melodic line with eighth notes and a triplet. Piste 06 is in treble clef and has a melodic line with eighth notes and a triplet. Piste 08 is in treble clef and is mostly silent. Piste 04 is in grand staff (treble and bass clefs) and plays chords with eighth notes. Piste 14 is in grand staff and is mostly silent, with a triplet of chords at the end.

18

Mixer

Piste 10

Piste 02

Piste 03

Piste 06

Piste 08

Piste 04

Piste 14

Piste 09

20

Mixer

Piste 10

Piste 02

Piste 03

Piste 06

Piste 08

Piste 04

Piste 14

Piste 09

23

Mixer

Piste 10

Piste 02

Piste 03

Piste 06

Piste 08

Piste 04

Piste 09

26

Mixer

Piste 10

Piste 07

Piste 02

Piste 03

Piste 06

Piste 08

Piste 04

29

Mixer

Piste 10

Piste 07

Piste 02

Piste 03

Piste 06

Piste 08

Piste 04

Piste 14

32

Mixer

Piste 10

Piste 07

Piste 02

Piste 03

Piste 06

Piste 08

Piste 04

35

Mixer

Piste 10

Piste 07

Piste 02

Piste 03

Piste 06

Piste 08

Piste 04

38

Piste 15

Mixer

Piste 10

Piste 07

Piste 02

Piste 03

Piste 06

Piste 08

Piste 04

Piste 14

41

Piste 15

Mixer

Piste 10

Piste 02

Piste 03

Piste 06

Piste 04

Piste 14

44

Mixer

Piste 10

Piste 07

Piste 02

Piste 03

Piste 06

Piste 04

Piste 14

47

Mixer

Piste 10

Piste 07

Piste 02

Piste 03

Piste 06

Piste 04

50

Mixer

Piste 10

Piste 02

Piste 03

Piste 06

Piste 04

Piste 14

Piste 09

53

Mixer

Piste 10

Piste 02

Piste 03

Piste 06

Piste 04

Piste 09

55

Mixer

Piste 10

Piste 02

Piste 03

Piste 06

Piste 04

Piste 14

Piste 09

58

Mixer

Piste 10

Piste 02

Piste 03

Piste 06

Piste 04

61

Mixer

Piste 10

Piste 07

Piste 02

Piste 03

Piste 06

Piste 04

Piste 14

64

Mixer

Piste 10

Piste 07

Piste 02

Piste 03

Piste 06

Piste 04

Piste 14

67

Mixer

Piste 10

Piste 07

Piste 02

Piste 03

Piste 06

Piste 04

70

Mixer

Piste 10

Piste 07

Piste 02

Piste 03

Piste 06

Piste 04

73

Piste 15

Mixer

Piste 10

Piste 02

Piste 03

Piste 04

Piste 14

76

Mixer

Piste 10

Piste 02

Piste 03

Piste 04

Piste 14

79

Mixer

Piste 10

Piste 02

Piste 03

Piste 06

Piste 04

Piste 14

82

Piste 15

Mixer

Piste 10

Piste 02

Piste 03

Piste 04

Piste 14

85

Piste 15

Mixer

Piste 10

Piste 02

Piste 03

Piste 04

Piste 14

88

Mixer

Piste 10

Piste 02

Piste 03

Piste 06

Piste 08

Piste 04

Piste 14

91

Piste 05

Piste 12

Piste 11

Piste 13

Piste 10

Piste 02

Piste 03

Piste 04

94

Piste 05

Piste 12

Piste 11

Piste 13

Piste 10

Piste 02

Piste 03

Piste 04

97

Piste 05

Piste 12

Piste 11

Piste 13

Piste 10

Piste 02

Piste 03

Piste 04

100

103

106

Piste 05

Piste 12

Piste 11

Piste 13

Piste 10

Piste 02

Piste 03

Piste 04

109

Piste 15

Mixer

Piste 10

Piste 02

Piste 03

Piste 04

Piste 14

112

Mixer

Piste 10

Piste 02

Piste 03

Piste 04

Piste 14

115

Mixer

Piste 10

Piste 02

Piste 03

Piste 06

Piste 08

Piste 04

Piste 14

118

Piste 15

Mixer

Piste 10

Piste 02

Piste 03

Piste 06

Piste 08

Piste 04

Piste 14

121

Mixer

Piste 10

Piste 02

Piste 03

Piste 06

Piste 08

Piste 04

Piste 14

123

Mixer

Piste 10

Piste 02

Piste 03

Piste 06

Piste 08

Piste 04

Piste 14

♩ = 126,000000

87

92

96

3

100

104

107

17

♩ = 126,000000

87

92

96

3

100

104

107

17

♩ = 126,000000

36

42

32 8

84

24

111

6 6

♩ = 126,000000

11 3

16 3

20

24 3

27 3 3

34

38 3

42 3 3

49 3 3

53

56

59

65

69

73

77

84

88

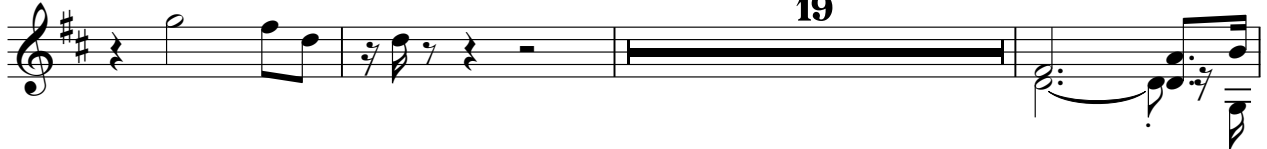

110

♩ = 126,000000

87

92

96

3

100

104

107

17

♩ = 126,000000

87

92

96

100

104

107

17

L'orchestre Du Splendide - Macao

Piste 10

♩ = 126,000000

7

12

16

21

26

31

36

40

45

V.S.

50

55

60

65

70

74

79

83

88

93

96

100

104

108

112

116

120

123

♩ = 126,000000

4

10

15

12

30

35

40

6

50

12

66

2

71

54

♩ = 126,000000

3

9

13

17

21

25

29

33

37

41

85

89

93

97

101

105

109

113

117

121

V.S.

123

L'orchestre Du Splendide - Macao

Piste 03

♩ = 126,000000

3

9

14

18

85

89

94

99

104

109

113

117

121

♩ = 126,000000

9

13

17

21

25

29

33

37

41

45

49

53

57

61

65

69

79

89

116

♩ = 126,000000

3

10

2

18

24

30

36

51

91

25

3

120

♩ = 126,000000

3

3

9

12

15

18

21

24

27

30

33

36

39

42

45

48

51

54

57

60

63

66

69

72

75

V.S.

78

81

84

87

90

93

96

99

102

105

108

111

114

117

120

123

L'orchestre Du Splendide - Macao

Piste 14

♩ = 126,000000

13

19

30

43

53

64

77

86

109

114

120

♩ = 126,000000

14

19

2

24

28

2

56

68