

# M S Proffit - If Tomorrow Never Comes Garth Brooks

♩ = 69,999985  
Drums

Percussion

Bass

Fretless Electric Bass

Vocals

FM Synth

Grand Piano

Solo

Grand Piano

Solo

4

E. Bass

FM

Solo

Solo

7

E. Bass

FM

Solo

Solo

9

Perc.

E. Bass

FM

Solo

Solo

12

Perc. 

E. Bass 

FM 

Solo 

Solo 

15

Perc. 

E. Bass 

FM 

Solo 

Solo 

Perc. 

E. Bass 

FM 

Solo 

Solo 

Perc. 

E. Bass 

FM 

Solo 

Solo 

24

Perc. 

E. Bass 

FM 

Solo 

Solo 

27

Perc. 

E. Bass 

FM 

Solo 

Solo 

30

Perc. 

E. Bass 

FM 

Solo 

Solo 

33

Perc. 

E. Bass 

FM 

Solo 

Solo 

36

Perc. 

E. Bass 

FM 

Solo 

Solo 

39

Perc. 

E. Bass 

FM 

Solo 

Solo 

41

Perc. 

E. Bass 

FM 

Solo 

Solo 

44

Perc. 

E. Bass 

FM 

Solo 

Solo 

47

50

53

Perc. 

E. Bass 

FM 

Solo 

Solo 

56

Perc. 

E. Bass 

FM 

Solo 

Solo 

59

62

70

M S Proffit - If Tomorrow Never Comes Garth Brooks

Percussion

♩ = 69,999985

Drums

**10**

15

20

25

30

36

41

46

51

56

V.S.

2

Percussion

61

66

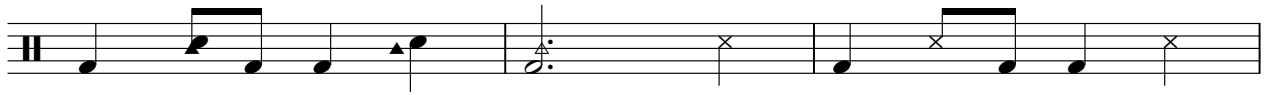

69

♩ = 69,999985  
Bass

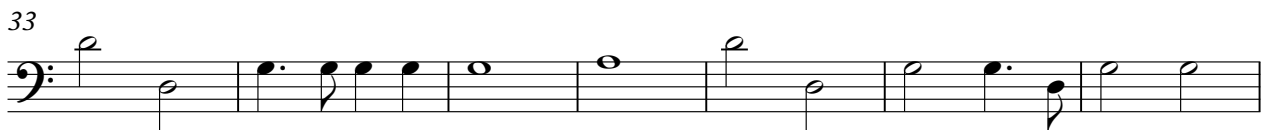
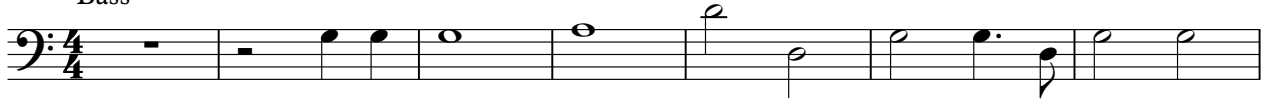

2

# Fretless Electric Bass

65

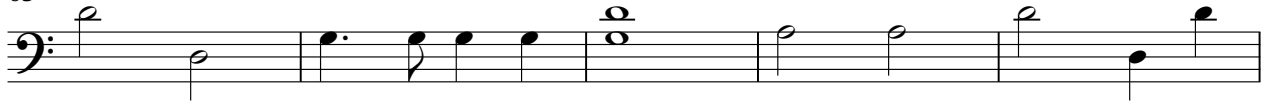

70

M S Proffit - If Tomorrow Never Comes Garth Brooks

FM Synth

♩ = 69,999985  
Vocals 2

2

7

11

16

20

25

29

33

37

41

V.S.

45

49

53

57

61

65

68

37

41

46

50

54

58

62

66

70

M S Proffit - If Tomorrow Never Comes Garth Brooks

Solo

♩ = 69,999985  
Grand Piano

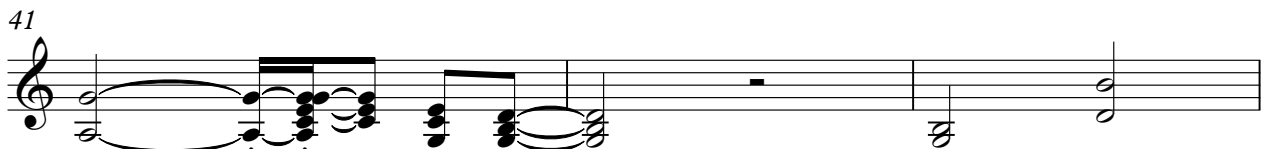
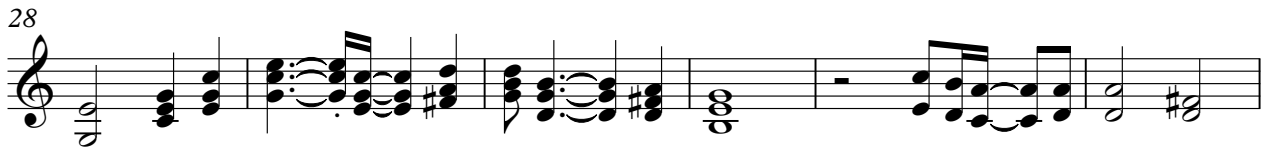
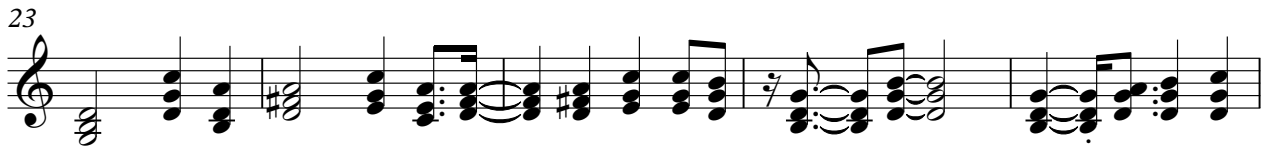
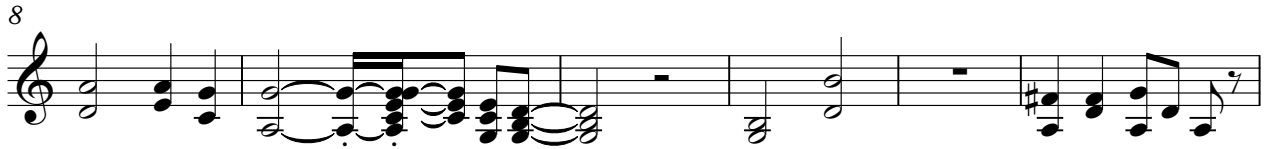

48

52

58

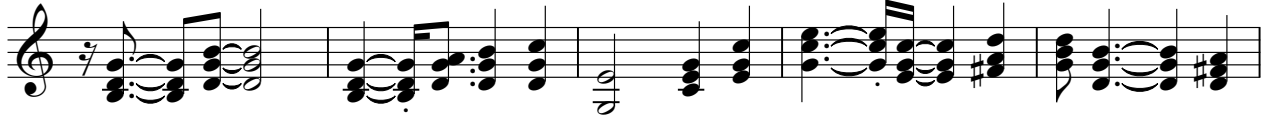

63

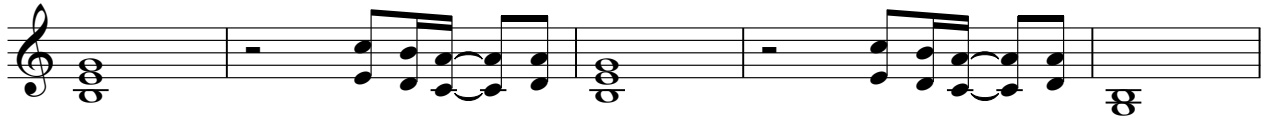

68

