

Madness - Our House

♩ = 122,000816

TENOR SAX

DRUMS

CLEAN GTR

BASS

PIANO3

Remixed

BRASS

VOICEOOH

VOCALS

♩ = 122,000816

STRINGS

6

TENOR SAX

DRUMS

BASS

PIANO3

BRASS

10

TENOR SAX

DRUMS

BASS

PIANO3

BRASS

STRINGS

14

TENOR SAX

DRUMS

CLEAN GTR

BASS

PIANO3

BRASS

VOICEOOH

VOCALS

STRINGS

18 3

DRUMS

CLEAN GTR

BASS

PIANO3

VOICEOOH

VOCALS

STRINGS

22

DRUMS

CLEAN GTR

BASS

PIANO3

VOICEOOH

VOCALS

STRINGS

26

30

34

TENOR SAX

DRUMS

CLEAN GITR

BASS

PIANO3

BRASS

VOICEOOH

VOCALS

STRINGS

38

DRUMS

CLEAN GITR

BASS

PIANO3

VOICEOOH

VOCALS

STRINGS

41

DRUMS

CLEAN GTR

BASS

PIANO3

VOICEOOH

VOCALS

STRINGS

45

TENOR SAX

DRUMS

CLEAN GTR

BASS

PIANO3

BRASS

VOICEOOH

VOCALS

STRINGS

49

TENOR SAX

DRUMS

CLEAN GITR

BASS

PIANO3

BRASS

VOICEOOH

VOCALS

STRINGS

53

TENOR SAX

DRUMS

CLEAN GITR

BASS

PIANO3

BRASS

57

TENOR SAX

DRUMS

CLEAN GITR

BASS

PIANO3

STRINGS

61

TENOR SAX

DRUMS

CLEAN GITR

BASS

PIANO3

VOICEOOH

VOCALS

STRINGS

65

TENOR SAX

DRUMS

CLEAN GITR

BASS

PIANO3

VOICEOOH

VOCALS

STRINGS

68

TENOR SAX

DRUMS

BASS

PIANO3

BRASS

VOICEOOH

VOCALS

STRINGS

71

TENOR SAX

DRUMS

BASS

PIANO3

BRASS

VOICEOOH

VOCALS

STRINGS

74

TENOR SAX

DRUMS

CLEAN GITR

BASS

PIANO3

BRASS

VOICEOOH

VOCALS

STRINGS

77

TENOR SAX

DRUMS

CLEAN GITR

BASS

PIANO3

BRASS

VOICEOOH

STRINGS

81

TENOR SAX

DRUMS

CLEAN GITR

BASS

PIANO3

BRASS

VOICEOOH

VOCALS

STRINGS

84

87

90

TENOR SAX

DRUMS

CLEAN GITR

BASS

PIANO3

VOICEOOH

VOCALS

93

TENOR SAX

DRUMS

CLEAN GITR

BASS

PIANO3

VOICEOOH

VOCALS

96

99

102 ♩ = 116,000313   ♩ = 115,002014   ♩ = 108,001083

TENOR SAX

DRUMS

CLEAN GTR

BASS

PIANO3

VOICEOOH

VOCALS

TENOR SAX

Madness - Our House

♩ = 122,000816

7

12

12

28

32

36

12

52

60

65

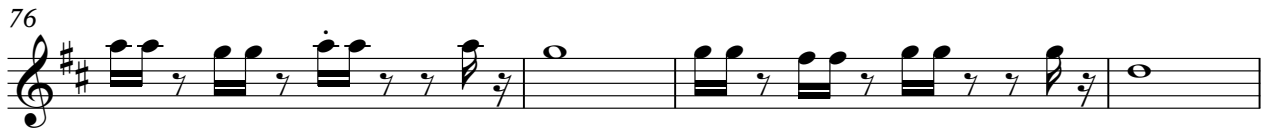
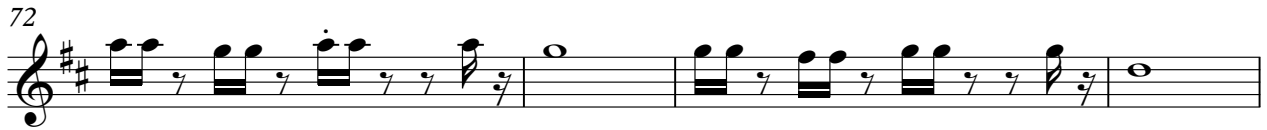
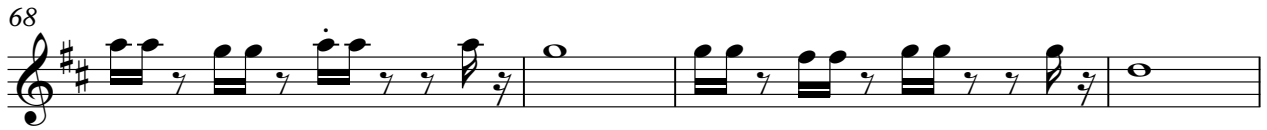

TENOR SAX

100

102 ♩ = 116,000313 ♩ = 115,002014 ♩ = 108,001083

# Madness - Our House

## DRUMS

♩ = 122,000816

2

6

9

12

15

18

21

24

27

30

V.S.

DRUMS

33

36

40

43

46

49

52

55

58

61

DRUMS

64

67

70

73

76

79

82

86

90

94

V.S.

4

DRUMS

98

101

♩ = 116,000 3 1 3 1 1 5, 10 8 10 4 10 8 3

# Madness - Our House

CLEAN GTR

♩ = 122,000816

8

15

3

22

28

2

35

2

44

2

51

4

59

62

9

2

CLEAN GTR

75

79

82

90

98

♩ = 116,000115,002108,001083

2

# Madness - Our House

BASS

♩ = 122,000816

5

V.S.

43

47

51

55

59

63

67

71

75

79

83

87

90

93

97

100

102 ♩ = 116,000313 ♩ = 115,002084001083

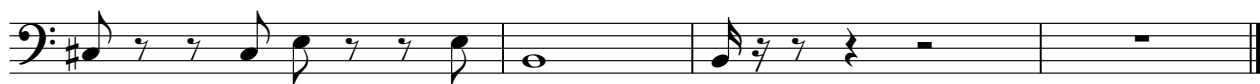

# Madness - Our House

PIANO3

♩ = 122,000816

6

9

12

16

21

V.S.

25

29

33

37

40

43

48

52

56

59

62

65

V.S.

68

71

74

79

83

86

89

92

95

98

101

♩ = 116,000313 ♩ = 116,000083

Remixed

# Madness - Our House

♩ = 122,000816

♩ = 116,000313 ♩ = 108,002084

**99**

**4**

# Madness - Our House

BRASS

♩ = 122,000816

7

12

12

28

32

36

12

51

53

13

68

72

76

80

83

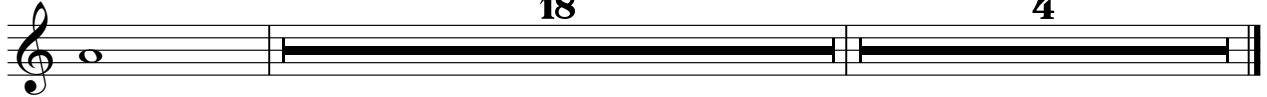

♩ = 122,000816

14

18

22

26

30

34

38

42

46

49

12

VOICEOOH

101

♩ = 116,000313 ♩ = 115,0001001083

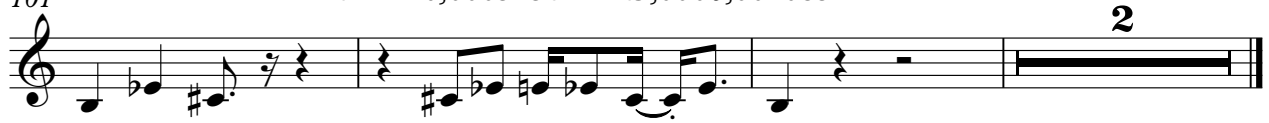

VOCALS

Madness - Our House

♩ = 122,000816

14

18

24

33

37

41

46

6

2

12

63

67

70

73

85

89

93

97

101

♩ = 116,000313 ♩ = 115,0000001083

Madness - Our House

STRINGS

♩ = 122,000816

10

16

23

2

30

36

3

41

46

8

59

62

3

2

67

STRINGS

72

77

82

17

4

$\text{♩} = 116,000313$   $\text{♩} = 108,002084$