

Madonna - La Isla Bonita

♩ = 100,000000

DRUMS

MARIMBA

STEEL GTR

FINGERDBAS

E.PIANO

SYNTHBRASS

♩ = 100,000000

STRINGS

6

DRUMS

CASTANETS

MARIMBA

FINGERDBAS

SYNTHBRASS

STRINGS

12

DRUMS

CASTANETS

MARIMBA

FINGERDBAS

E.PIANO

SYNTHBRASS

STRINGS

14

MELODY

DRUMS

MARIMBA

FINGERDBAS

E.PIANO

SYNTHBRASS

STRINGS

16

MELODY

DRUMS

CASTANETS

MARIMBA

FINGERDBAS

E.PIANO

SYNTHBRASS

STRINGS

18

MELODY

DRUMS

MARIMBA

FINGERDBAS

E.PIANO

SYNTHBRASS

STRINGS

20

MELODY

DRUMS

MARIMBA

FINGERDBAS

E.PIANO

SYNTHBRASS

STRINGS

22

MELODY

DRUMS

CASTANETS

MARIMBA

FINGERDBAS

CHOIR AAHS

E.PIANO

STRINGS

24

MELODY

DRUMS

MARIMBA

FINGERDBAS

CHOIR AAHS

E.PIANO

BRASS

STRINGS

26

MELODY

DRUMS

CASTANETS

MARIMBA

STEEL GTR

FINGERDBAS

CHOIR AAHS

E.PIANO

BRASS

STRINGS

28

MELODY

DRUMS

MARIMBA

FINGERDBAS

CHOIR AAHS

E.PIANO

BRASS

STRINGS

30

DRUMS

MARIMBA

STEEL GTR

FINGERDBAS

E.PIANO

BRASS

STRINGS

32

DRUMS

CASTANETS

MARIMBA

STEEL GTR

FINGERDBAS

E.PIANO

STRINGS

34

MELODY

DRUMS

MARIMBA

FINGERDBAS

E.PIANO

STRINGS

36

MELODY

DRUMS

CASTANETS

MARIMBA

FINGERDBAS

E.PIANO

STRINGS

38

MELODY

DRUMS

MARIMBA

FINGERDBAS

E.PIANO

STRINGS

40

MELODY

DRUMS

MARIMBA

FINGERDBAS

E.PIANO

STRINGS

42

MELODY

DRUMS

CASTANETS

MARIMBA

FINGERDBAS

CHOIR AAHS

E.PIANO

STRINGS

44

MELODY

DRUMS

MARIMBA

FINGERDBAS

CHOIR AAHS

E.PIANO

BRASS

STRINGS

46

MELODY

DRUMS

CASTANETS

MARIMBA

FINGERBAS

CHOIR AAHS

E.PIANO

BRASS

STRINGS

48

MELODY

DRUMS

MARIMBA

FINGERDBAS

CHOIR AAHS

E.PIANO

BRASS

STRINGS

50

DRUMS

MARIMBA

STEEL GTR

FINGERDBAS

E.PIANO

BRASS

STRINGS

52

DRUMS

CASTANETS

MARIMBA

STEEL GTR

FINGERDBAS

E.PIANO

54

MELODY

DRUMS

MARIMBA

STEEL GTR

FINGERDBAS

CHOIR AAHS

E.PIANO

STRINGS

56

MELODY

DRUMS

CASTANETS

MARIMBA

STEEL GTR

FINGERDBAS

CHOIR AAHS

E.PIANO

STRINGS

58

MELODY

DRUMS

MARIMBA

STEEL GTR

FINGERDBAS

CHOIR AAHS

E.PIANO

STRINGS

60

MELODY

DRUMS

MARIMBA

STEEL GTR

FINGERBAS

CHOIR AAHS

E.PIANO

STRINGS

62

MELODY

DRUMS

CASTANETS

MARIMBA

STEEL GTR

FINGERBAS

CHOIR AAHS

E.PIANO

STRINGS

64

DRUMS

MARIMBA

STEEL GTR

FINGERDBAS

STRINGS

66

MELODY

DRUMS

MARIMBA

STEEL GTR

FINGERDBAS

E.PIANO

STRINGS

68

MELODY

DRUMS

MARIMBA

FINGERDBAS

E.PIANO

STRINGS

70

MELODY

DRUMS

CASTANETS

MARIMBA

FINGERDBAS

E.PIANO

STRINGS

72

MELODY

DRUMS

MARIMBA

FINGERDBAS

E.PIANO

STRINGS

74

MELODY

DRUMS

CASTANETS

MARIMBA

FINGERDBAS

CHOIR AAHS

E.PIANO

STRINGS

76

MELODY

DRUMS

MARIMBA

FINGERDBAS

CHOIR AAHS

E.PIANO

STRINGS

78

MELODY

DRUMS

MARIMBA

FINGERDBAS

CHOIR AAHS

E.PIANO

BRASS

STRINGS

80

MELODY

DRUMS

CASTANETS

MARIMBA

FINGERDBAS

CHOIR AAHS

E.PIANO

STRINGS

82

MELODY

DRUMS

MARIMBA

FINGERDBAS

CHOIR AAHS

E.PIANO

BRASS

STRINGS

84

MELODY

DRUMS

CASTANETS

MARIMBA

FINGERDBAS

CHOIR AAHS

E.PIANO

STRINGS

86

MELODY

DRUMS

MARIMBA

FINGERDBAS

CHOIR AAHS

E.PIANO

BRASS

STRINGS

88

MELODY

DRUMS

CASTANETS

MARIMBA

FINGERDBAS

CHOIR AAHS

E.PIANO

STRINGS

90

MELODY

DRUMS

MARIMBA

FINGERDBAS

CHOIR AAHS

E.PIANO

BRASS

STRINGS

92

MELODY

DRUMS

CASTANETS

MARIMBA

FINGERDBAS

CHOIR AAHS

E.PIANO

STRINGS

94

MELODY

DRUMS

CASTANETS

MARIMBA

FINGERDBAS

CHOIR AAHS

E.PIANO

STRINGS

96

MELODY

DRUMS

CASTANETS

MARIMBA

FINGERDBAS

CHOIR AAHS

E.PIANO

STRINGS

98

MELODY

DRUMS

CASTANETS

MARIMBA

FINGERDBAS

CHOIR AAHS

E.PIANO

STRINGS

Detailed description of the musical score: The score is for page 26, measures 96-98. It features eight staves: MELODY (treble clef), DRUMS (percussion clef), CASTANETS (percussion clef), MARIMBA (treble and bass clefs), FINGERDBAS (bass clef), CHOIR AAHS (treble clef), E.PIANO (treble and bass clefs), and STRINGS (bass clef). The key signature has two sharps (F# and C#). The time signature is 4/4. The score is divided into two systems by a double bar line. The first system covers measures 96-97, and the second system covers measures 98-99. The MELODY part has a melodic line with various intervals and rests. The DRUMS and CASTANETS parts provide a rhythmic accompaniment. The MARIMBA part has a melodic line with a steady eighth-note pattern. The FINGERDBAS part has a melodic line with a steady eighth-note pattern. The CHOIR AAHS part has a simple harmonic accompaniment. The E.PIANO part has a harmonic accompaniment with chords and single notes. The STRINGS part has a harmonic accompaniment with chords.

Madonna - La Isla Bonita

MELODY

♩ = 100,000000

13

17

21

24

27

30

37

41

44

47

V.S.

MELODY

92

95

98

# Madonna - La Isla Bonita

## DRUMS

♩ = 100,000000  
2

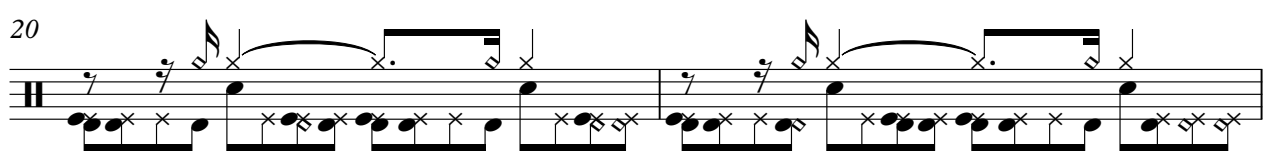
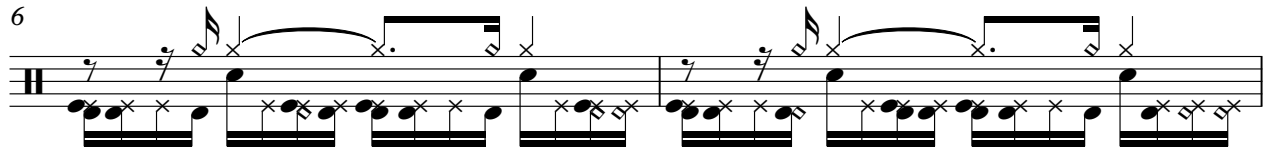

V.S.

DRUMS

44

46

48

50

52

54

56

58

60

62

V.S.

64

66

68

70

72

74

76

78

80

82

DRUMS

84

86

88

90

92

94

96

98

CASTANETS

Madonna - La Isla Bonita

♩ = 100,000000

6 4 4

17 4 4

28 4 4 4

42 4 4

53 4 4 7

70 4 4

81 3 4 2

92 3

MARIMBA

Madonna - La Isla Bonita

♩ = 100,000000

V.S.

17

19

21

23

25

27

MARIMBA

29

31

33

35

37

39

V.S.

41

43

45

47

49

51

53

55

57

59

61

64

V.S.

66

68

70

72

74

76

78

80

82

84

86

88

90

92

94

96

98

STEEL GTR

Madonna - La Isla Bonita

♩ = 100,000000

2 24 3

31

34 16 6 3 3

51 3 3

53 3

57

63

66 34

♩ = 100,000000

2 3

7

9

11

13

15

17

19

21

23

25

27

29

31

33

35

37

39

41

43

45

47

49

51

53

56

60

64

66

68

V.S.

70

72

74

76

78

80

82

85

87

89

91

93

95

97

98

♩ = 100,000000

21

26

13

43

49

5

57

61

3

11

76

82

89

94

3

E.PIANO

Madonna - La Isla Bonita

♩ = 100,000000

2 7

14

20

26

32

38

V.S.

44

49

55

61

70

76

81

86

91

96

SYNTHBRASS

Madonna - La Isla Bonita

♩ = 100,000000

BRASS

Madonna - La Isla Bonita

♩ = 100,000000

24 2

29

14

46

2 27

78

2

84

3 3

91

9

Madonna - La Isla Bonita

STRINGS

♩ = 100,000000

3

8

12

16

20

25

31

36

42

47

3

54

61

67

73

79

85

91

96
