

Madonna - Like A Virgin

♩ = 120,000000

- MUSIC BOX:** A music box part in 4/4 time, currently silent.
- MUTED GTR:** A guitar part in 4/4 time, currently silent.
- CLEAN GTR:** A guitar part in 4/4 time, currently silent.
- CLEAN GTR:** A second guitar part in 4/4 time, currently silent.
- A.PIANO 3:** A piano part in 4/4 time, currently silent.
- SYN BASS 2:** A second synthesizer bass part in 4/4 time, currently silent.
- SYNBRASS 1:** A synthesizer brass part in 4/4 time, currently silent.
- PIZZICATO:** A pizzicato guitar part in 4/4 time, currently silent.
- POLYSYNTH:** A polysynth part in 4/4 time, currently silent.

♩ = 120,000000

6

DRUMS

CLEAN GTR

SYN BASS 1

SYN BASS 2

POLYSYNTH

8

DRUMS

CLEAN GTR

SYN BASS 1

SYN BASS 2

POLYSYNTH

10

DRUMS

CLEAN GTR

SYN BASS 1

SYN BASS 2

POLYSYNTH

13

DRUMS

CLEAN GTR

SYN BASS 1

SYN BASS 2

POLYSYNTH

16

DRUMS

CLEAN GTR

A.PIANO 3

SYN BASS 1

SYN BASS 2

POLYSYNTH

18

DRUMS

CLEAN GTR

A.PIANO 3

SYN BASS 1

SYN BASS 2

20

DRUMS

SYN BASS 1

SYN BASS 2

POLYSYNTH

23

DRUMS

CLEAN GTR

SYN BASS 1

SYN BASS 2

POLYSYNTH

25

DRUMS

MUSIC BOX

CLEAN GTR

CLEAN GTR

SYN BASS 1

SYN BASS 2

SYNBRASS 1

POLYSYNTH

27

DRUMS

MUSIC BOX

MUTED GTR

CLEAN GTR

SYN BASS 1

SYN BASS 2

POLYSYNTH

29

DRUMS

MUSIC BOX

MUTED GTR

CLEAN GTR

SYN BASS 1

SYN BASS 2

POLYSYNTH

31

DRUMS

MUSIC BOX

MUTED GTR

CLEAN GTR

SYN BASS 1

SYN BASS 2

POLYSYNTH

33

DRUMS

MUTED GTR

CLEAN GTR

A.PIANO 3

SYN BASS 1

SYN BASS 2

POLYSYNTH

35

DRUMS

CLEAN GTR

A.PIANO 3

SYN BASS 1

SYN BASS 2

POLYSYNTH

37

DRUMS

CLEAN GTR

A.PIANO 3

SYN BASS 1

SYN BASS 2

POLYSYNTH

40

DRUMS

CLEAN GTR

SYN BASS 1

SYN BASS 2

POLYSYNTH

43

DRUMS

CLEAN GTR

A.PIANO 3

SYN BASS 1

SYN BASS 2

POLYSYNTH

45

DRUMS

CLEAN GTR

A.PIANO 3

SYN BASS 1

SYN BASS 2

POLYSYNTH

47

DRUMS

SYN BASS 1

SYN BASS 2

POLYSYNTH

50

DRUMS

MUSIC BOX

CLEAN GTR

CLEAN GTR

SYN BASS 1

SYN BASS 2

SYNBASS 1

POLYSYNTH

53

DRUMS

MUSIC BOX

MUTED GTR

CLEAN GTR

SYN BASS 1

SYN BASS 2

POLYSYNTH

55

DRUMS

MUSIC BOX

MUTED GTR

CLEAN GTR

SYN BASS 1

SYN BASS 2

POLYSYNTH

57

DRUMS

MUSIC BOX

MUTED GTR

CLEAN GTR

SYN BASS 1

SYN BASS 2

POLYSYNTH

59

DRUMS

MUTED GTR

CLEAN GTR

SYN BASS 1

SYN BASS 2

PIZZICATO

POLYSYNTH

61

DRUMS

CLEAN GTR

SYN BASS 1

SYN BASS 2

PIZZICATO

POLYSYNTH

63

DRUMS

CLEAN GTR

SYN BASS 1

SYN BASS 2

PIZZICATO

POLYSYNTH

65

DRUMS
CLEAN GTR
SYN BASS 1
SYN BASS 2
PIZZICATO
POLYSYNTH

67

DRUMS
CLEAN GTR
A.PIANO 3
SYN BASS 1
SYN BASS 2
PIZZICATO
POLYSYNTH

70

DRUMS

CLEAN GTR

A.PIANO 3

SYN BASS 1

SYN BASS 2

POLYSYNTH

72

DRUMS

CLEAN GTR

SYN BASS 1

SYN BASS 2

POLYSYNTH

74

DRUMS

CLEAN GTR

SYN BASS 1

SYN BASS 2

POLYSYNTH

77

DRUMS

MUSIC BOX

CLEAN GTR

CLEAN GTR

SYN BASS 1

SYN BASS 2

SYNBRASS 1

POLYSYNTH

79

DRUMS

MUSIC BOX

MUTED GTR

CLEAN GTR

SYN BASS 1

SYN BASS 2

POLYSYNTH

81

DRUMS

MUSIC BOX

MUTED GTR

CLEAN GTR

SYN BASS 1

SYN BASS 2

POLYSYNTH

83

DRUMS

MUSIC BOX

MUTED GTR

CLEAN GTR

SYN BASS 1

SYN BASS 2

POLYSYNTH

85

DRUMS

MUSIC BOX

MUTED GTR

CLEAN GTR

SYN BASS 1

SYN BASS 2

POLYSYNTH

87

DRUMS

MUSIC BOX

MUTED GTR

CLEAN GTR

SYN BASS 1

SYN BASS 2

POLYSYNTH

89

DRUMS

MUSIC BOX

MUTED GTR

CLEAN GTR

SYN BASS 1

SYN BASS 2

POLYSYNTH

91

DRUMS

MUSIC BOX

MUTED GTR

CLEAN GTR

SYN BASS 1

SYN BASS 2

POLYSYNTH

93

DRUMS

MUSIC BOX

MUTED GTR

CLEAN GTR

SYN BASS 1

SYN BASS 2

POLYSYNTH

96

DRUMS

A single staff of music for drums, consisting of five measures. Each measure contains a single note with a circled 'X' above it, representing a drum hit. The notes are connected by a long horizontal slur that spans across all five measures.

SYN BASS 1

A single staff of music for bass, consisting of five measures. The first four measures each contain a single note with a long horizontal slur above it that spans across all four measures. The fifth measure contains a single note followed by a double bar line and a repeat sign.

DRUMS

Madonna - Like A Virgin

♩ = 120,000000

2

V.S.

DRUMS

84

88

92

95

♩ = 120,000000

24

29

33 19

55

59 19

81

85

90 8

MUTED GTR

Madonna - Like A Virgin

♩ = 120,000000

25

29

34 19

57 19

79

84

89

92 7

♩ = 120,000000

4

8

12

16

20

26

30

34

38

42

91

CLEAN GTR

Madonna - Like A Virgin

♩ = 120,000000

23 25

51

25 23

SYN BASS 1

Madonna - Like A Virgin

♩ = 120,000000

2

7

11

15

19

23

27

31

35

39

V.S.

43

47

51

55

59

63

67

71

75

79

83

87

91

94

♩ = 120,000000

5

9

13

17

20

23

28

32

35

39

2 SYN BASS 2

42

46

50

55

59

64

69

73

78

82

87 SYN BASS

91

SYNBRASS 1

Madonna - Like A Virgin

♩ = 120,000000

23 25

51

25 23

PIZZICATO

Madonna - Like A Virgin

♩ = 120,000000

58

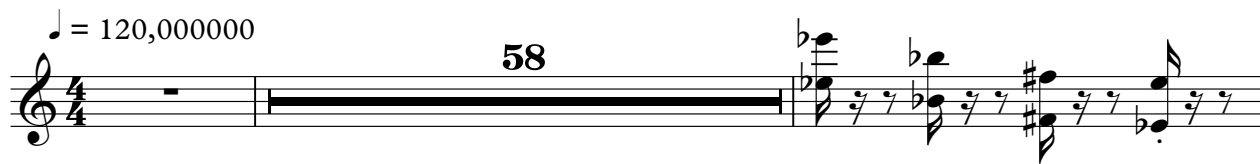

61

64

66

33

♩ = 120,000000

4

8

11

14

17

21

25

28

31

34

POLYSYNTH

37

40

43

46

51

54

57

60

66

70

POLYSYNTH

74

78

81

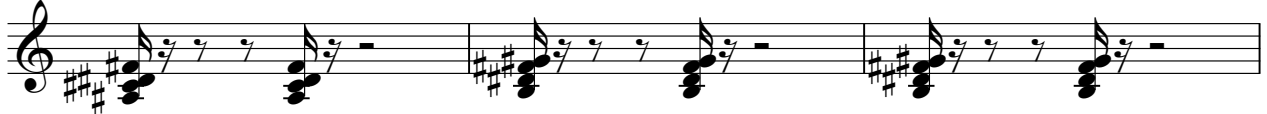

84

87

90

92

