

Barenaked Ladies - One Week

♩ = 109,999908

Melody 1

Drums

Melody 2

Melody 3

Bass

Bass

Guitar

Piano

Melody 4

♩ = 109,999908

Strings

2

5

Melody 1

Drums

Melody 2

Melody 3

Bass

Bass

Guitar

Piano

Strings

7

Melody 1

Drums

Melody 2

Melody 3

Bass

Bass

Guitar

Piano

Strings

9 3

Melody 1

Drums

Melody 2

Melody 3

Bass

Bass

Guitar

Piano

Strings

11

Melody 1

Drums

Melody 2

Melody 3

Bass

Bass

Guitar

Piano

Strings

13

Melody 1

Drums

Melody 2

Melody 3

Bass

Bass

Guitar

Piano

Strings

15

Melody 1

Drums

Melody 2

Melody 3

Bass

Bass

Guitar

Piano

Strings

25

Melody 1

Drums

Melody 2

Melody 3

Bass

Bass

Guitar

Piano

Strings

27

Melody 1

Drums

Melody 2

Melody 3

Bass

Bass

Guitar

Piano

Strings

29

Melody 1

Drums

Melody 2

Melody 3

Bass

Bass

Guitar

Piano

Strings

31

Melody 1

Drums

Melody 2

Melody 3

Bass

Bass

Guitar

Piano

Strings

37

Melody 1

Drums

Melody 2

Melody 3

Bass

Bass

Guitar

Piano

Melody 4

Strings

39

Drums

Bass

Bass

Guitar

Piano

Melody 4

Strings

41

Drums

Bass

Bass

Guitar

Piano

Melody 4

Strings

43

Drums

Bass

Bass

Guitar

Piano

Melody 4

Strings

45

Melody 1

Drums

Melody 2

Melody 3

Bass

Bass

Guitar

Piano

Melody 4

Strings

A double bar line is present between the two systems of music.

51

Melody 1

Drums

Melody 2

Melody 3

Bass

Bass

Guitar

Piano

Strings

53

Melody 1

Drums

Melody 2

Melody 3

Bass

Bass

Guitar

Piano

Strings

59

Melody 1  
Drums  
Melody 2  
Melody 3  
Bass  
Bass  
Guitar  
Piano  
Strings

61

Melody 1  
Drums  
Melody 2  
Melody 3  
Bass  
Bass  
Guitar  
Piano  
Strings

63

Melody 1

Drums

Melody 2

Melody 3

Bass

Bass

Guitar

Piano

Strings

65

Melody 1

Drums

Melody 2

Melody 3

Bass

Bass

Guitar

Piano

Strings

71 19

Melody 1

Drums

Melody 2

Melody 3

Bass

Bass

Guitar

Piano

Melody 4

Strings

73

Melody 1  
Drums  
Melody 2  
Bass  
Bass  
Guitar  
Piano  
Melody 4  
Strings

75

Melody 1  
Drums  
Melody 2  
Bass  
Bass  
Guitar  
Piano  
Melody 4  
Strings

77

Melody 1  
Drums  
Melody 2  
Bass  
Bass  
Guitar  
Piano  
Melody 4  
Strings

79

Drums  
Bass  
Bass  
Guitar  
Piano  
Melody 4  
Strings

# Barenaked Ladies - One Week

## Melody 1

♩ = 109,999908

2

6

9

11

14

16

19

21

23

25

V.S.

2

Melody 1

28

3

30

33

3

35

3

37

8

3

47

49

52

54

3

56

3

Melody 1

3

58

60

63

66

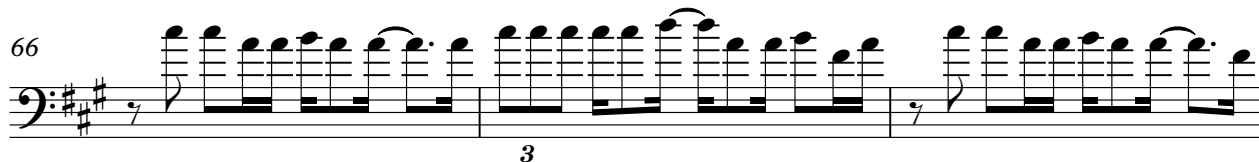

69

71

74

77

# Barenaked Ladies - One Week

## Drums

♩ = 109,999908

5

6

7

8

9

10

12

13

14

V.S.

Drums

15

16

17

18

19

20

21

22

24

25

26

27

28

29

30

31

32

33

34

35

V.S.

36

37

38

39

40

41

42

43

44

46

47

48

49

50

51

52

53

54

55

56

V.S.

57

58

59

60

61

62

63

64

65

66

67

68

69

70

71

72

73

74

75

76

V.S.

8

Drums

77

78

79

80

# Barenaked Ladies - One Week

## Melody 2

♩ = 109,999908

3

6

9

12

14

16

19

21

23

25

V.S.

2

### Melody 2

28

3

31

3

34

3

36

8

46

3

48

50

3

53

3

55

3

57

3

Melody 2

59

62

65

68

70

73

76

Melody 3 Barenaked Ladies - One Week

♩ = 109,999908

3

8

12

16

20

24

28

32

36

8

46

50

54

58

62

66

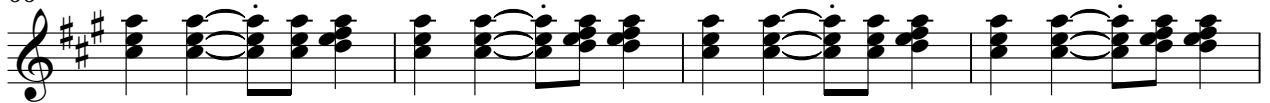

70

10

# Barenaked Ladies - One Week

Bass

♩ = 109,999908

V.S.

53

58

63

68

73

77

# Barenaked Ladies - One Week

Bass

♩ = 109,999908

3

7

11

15

19

23

26

29

32

36

V.S.

40

44

47

50

54

57

60

63

67

70

74

78

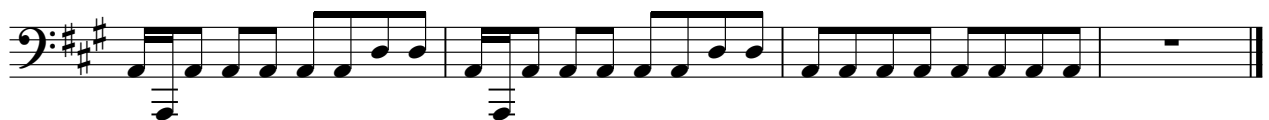

# Barenaked Ladies - One Week

Guitar

♩ = 109,999908

3

7

11

16

20

24

28

31

35

39

V.S.

Guitar

43

48

52

56

60

64

68

72

76

78

# Barenaked Ladies - One Week

Piano

♩ = 109,999908

3

9

15

21

27

33

39

45

51

V.S.

57

63

69

75

79

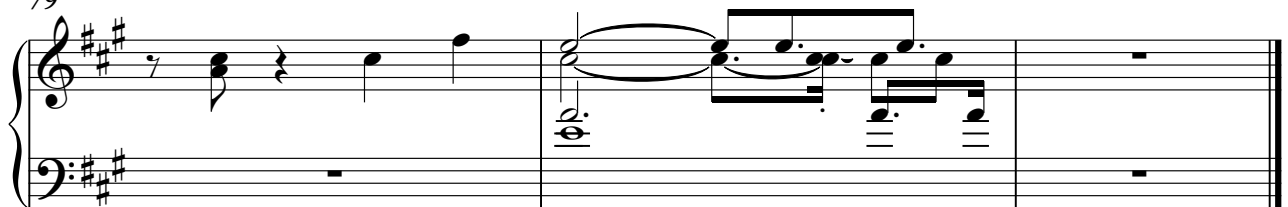

Melody 4

Barenaked Ladies - One Week

♩ = 109,999908

37

40

43

46

26

74

77

79

# Barenaked Ladies - One Week

Strings

♩ = 109,999908

3

8

13

16

19

22

26

30

35

39

V.S.

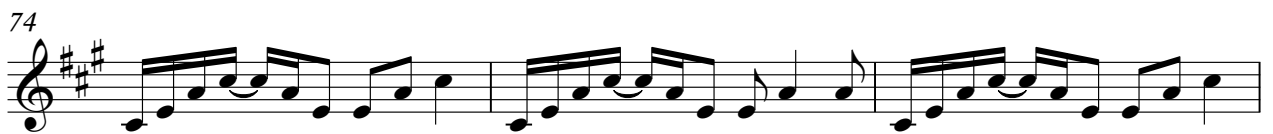
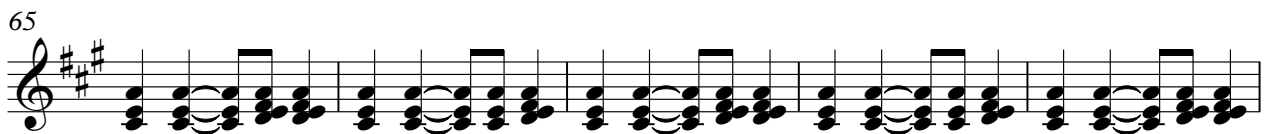

Strings

77

79

