

# Madonna - Papa Don't Preach

♩ = 200,000000 ♩ = 124,000252

0324PAPA

♩ = 200,000000 ♩ = 124,000252

9

Vc.

10

E. Gtr.

Vc.

12

Perc.

E. Gtr.

E. Bass

Tape Smp. Str.

FX 5

Vc.

14

Perc.

E. Gtr.

E. Bass

Tape Smp. Str

FX 5

Vc.

16

Perc.

E. Gtr.

E. Bass

Tape Smp. Str

FX 5

Vc.

18

Perc.

E. Gtr.

E. Bass

Tape Smp. Str

FX 5

Vc.

20

Alto Sax.

Perc.

E. Gtr.

E. Bass

Tape Smp. Str

FX 5

Vc.

22

Alto Sax.  
Perc.  
E. Gtr.  
E. Bass  
Tape Smp. Str  
FX 5  
Vc.

24

Alto Sax.  
Perc.  
E. Gtr.  
E. Bass  
Tape Smp. Str  
FX 5  
Vc.

26

Alto Sax.  
Perc.  
E. Gtr.  
E. Bass  
Tape Smp. Str  
FX 5  
Vc.

28

Alto Sax.  
Perc.  
E. Gtr.  
E. Bass  
Tape Smp. Str  
FX 5  
Vc.

30

Alto Sax.  
Perc.  
E. Gtr.  
E. Bass  
Tape Smp. Str  
FX 5  
Vc.

32

Alto Sax.  
Perc.  
E. Gtr.  
E. Bass  
Tape Smp. Str  
FX 5  
Vc.

34

Alto Sax.

Perc.

E. Gtr.

E. Bass

Tape Smp. Str

FX 5

Vc.

36

Alto Sax.

Perc.

E. Gtr.

E. Bass

Tape Smp. Str

Pad 1

38

40

42

Alto Sax.

Perc.

E. Gtr.

E. Bass

Tape Smp. Str

Pad 1

44

Alto Sax.

Perc.

E. Gtr.

E. Bass

Tape Smp. Str

Pad 1

FX 5

46

Alto Sax.  
Perc.  
E. Gtr.  
E. Bass  
Tape Smp. Str  
Pad 1  
FX 5

48

Alto Sax.  
Perc.  
E. Gtr.  
E. Bass  
Tape Smp. Str  
Pad 1  
FX 5

51

53

Alto Sax.

Perc.

E. Gtr.

E. Bass

Tape Smp. Str

Pad 1

FX 5

Vc.

55

Alto Sax.  
Perc.  
E. Gtr.  
E. Bass  
Tape Smp. Str  
FX 5  
Vc.

57

Alto Sax.  
Perc.  
E. Gtr.  
E. Bass  
Tape Smp. Str  
FX 5  
Vc.

59

Alto Sax.  
Perc.  
E. Gtr.  
E. Bass  
Tape Smp. Str  
FX 5  
Vc.

61

Alto Sax.  
Perc.  
E. Gtr.  
E. Bass  
Tape Smp. Str  
FX 5  
Vc.

63

Alto Sax.  
Perc.  
E. Gtr.  
E. Bass  
Tape Smp. Str  
Pad 1

65

Alto Sax.  
Perc.  
E. Gtr.  
E. Bass  
Tape Smp. Str  
Pad 1

67

Alto Sax.

Perc.

E. Gtr.

E. Bass

Tape Smp. Str

Pad 1

69

Alto Sax.

Perc.

E. Gtr.

E. Bass

Tape Smp. Str

Pad 1

FX 5

71

Alto Sax.  
Perc.  
E. Gtr.  
E. Bass  
Tape Smp. Str  
Pad 1  
FX 5

73

Alto Sax.  
Perc.  
E. Gtr.  
E. Bass  
Tape Smp. Str  
Pad 1

76

Alto Sax.

Perc.

E. Gtr.

E. Bass

Tape Smp. Str

Pad 1

FX 5

78

Alto Sax.

Perc.

E. Gtr.

E. Bass

Tape Smp. Str

Pad 1

FX 5

80

Perc. Kora E. Bass Tape Smp. Str. FX 5 Vla. Vc.

82

Perc. Kora E. Bass Tape Smp. Str. FX 5 Vla. Vc.

84

86

Perc. E. Gtr. Kora E. Bass Tape Smp. Str FX 5 Vla. Vc.

88

Alto Sax. Perc. E. Gtr. E. Bass Tape Smp. Str Pad 1

90

Alto Sax.

Perc.

E. Gtr.

E. Bass

Tape Smp. Str

Pad 1

92

Alto Sax.

Perc.

E. Gtr.

E. Bass

Tape Smp. Str

Pad 1

94

Alto Sax.  
Perc.  
E. Gtr.  
E. Bass  
Tape Smp. Str  
FX 5

97

Alto Sax.  
Perc.  
E. Gtr.  
E. Bass  
Tape Smp. Str  
Pad 1  
FX 5

99

101

104

Alto Sax.  
Perc.  
E. Gtr.  
E. Bass  
Tape Smp. Str  
Pad 1  
FX 5

106

Alto Sax.  
Perc.  
E. Gtr.  
E. Bass  
Tape Smp. Str  
Pad 1  
FX 5

108

Alto Sax.

Perc.

E. Gtr.

E. Bass

Tape Smp. Str

Pad 1

FX 5

110

Alto Sax.

Perc.

E. Gtr.

E. Bass

Tape Smp. Str

Pad 1

FX 5

112

Alto Sax.  
Perc.  
E. Gtr.  
E. Bass  
Tape Smp. Str  
Pad 1  
FX 5

114

Alto Sax.  
Perc.  
E. Gtr.  
E. Bass  
Tape Smp. Str  
Pad 1  
FX 5

116

Alto Sax.

Perc.

E. Gtr.

E. Bass

Tape Smp. Str

Pad 1

FX 5

118

Alto Sax.

Perc.

E. Gtr.

E. Bass

Tape Smp. Str

Pad 1

FX 5

120

122

Alto Sax.

Perc.

E. Gtr.

E. Bass

Tape Smp. Str

Pad 1

FX 5

Vla.

124

Perc.

E. Gtr.

E. Bass

Tape Smp. Str

Pad 1

Vla.

126

Perc. E. Gtr. E. Bass Tape Smp. Str. Pad 1 Vla.

128

Perc. E. Gtr. E. Bass Tape Smp. Str. Pad 1 Vla.

130

Perc.

E. Gtr.

E. Bass

Tape Smp. Str

Pad 1

Vla.

132

Perc.

E. Gtr.

E. Bass

Tape Smp. Str

Pad 1

Vla.

134

Perc. E. Gtr. E. Bass Tape Smp. Str. Pad 1 Vla.

136

Perc. E. Gtr. E. Bass Tape Smp. Str. Pad 1 Vla.

138

Perc.

E. Gtr.

E. Bass

Tape Smp. Str

Pad 1

Vla.

140

Perc.

E. Bass

Tape Smp. Str

Pad 1

Vla.

# Madonna - Papa Don't Preach

Alto Saxophone

♩ = 200,000000 ♩ = 124,000252  
0324PAPA

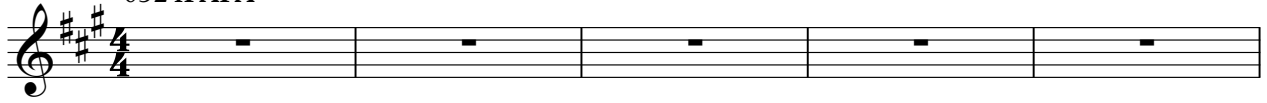

V.S.

116

121

17

141

2

# Madonna - Papa Don't Preach

## Percussion

♩ = 200,000000 ♪ = 124,000252

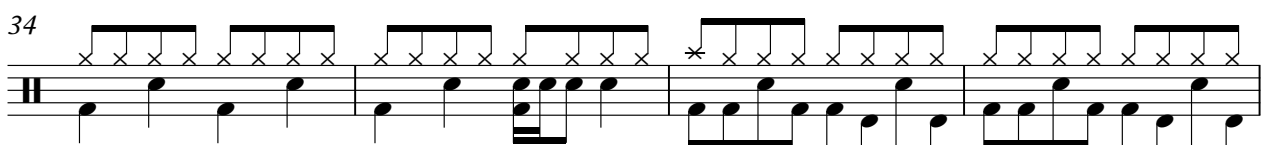
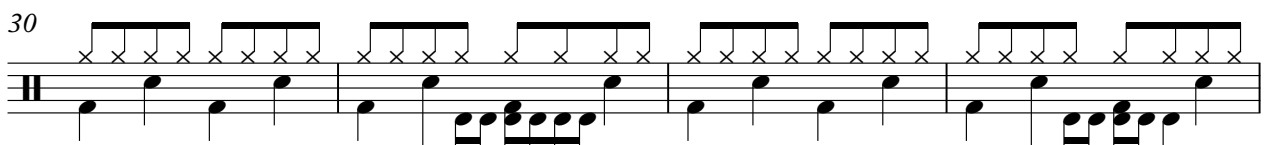
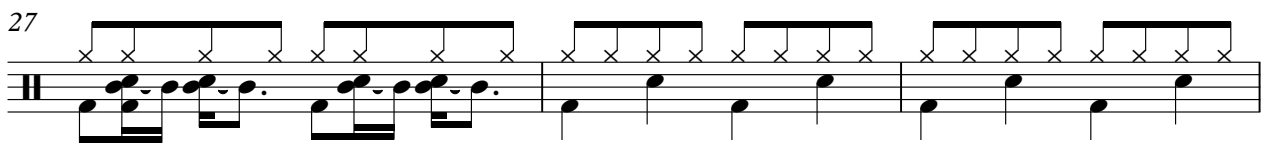
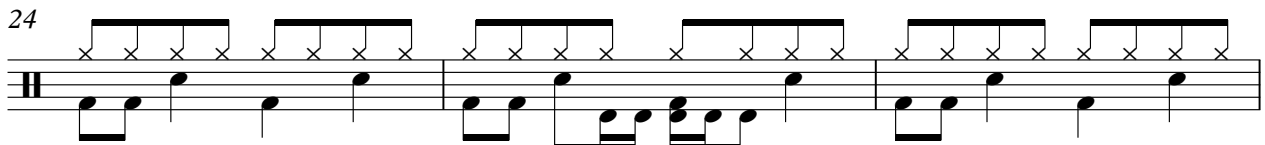
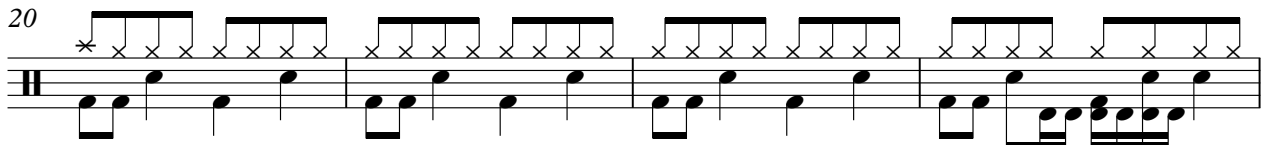
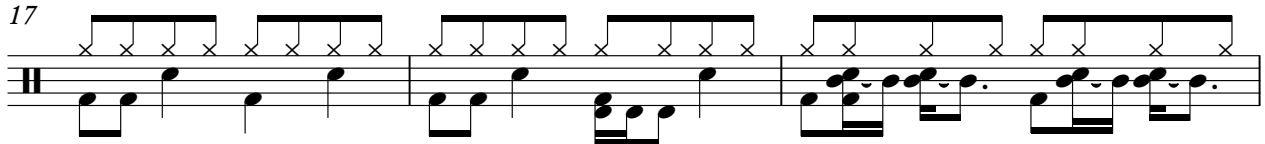
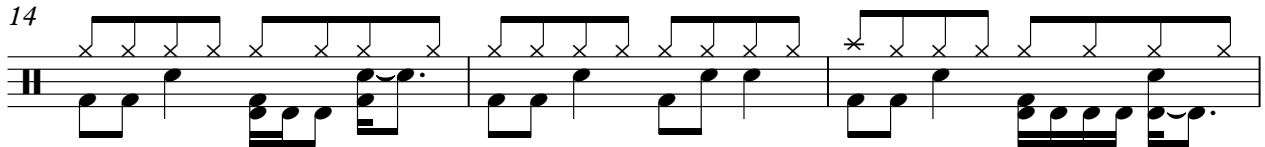
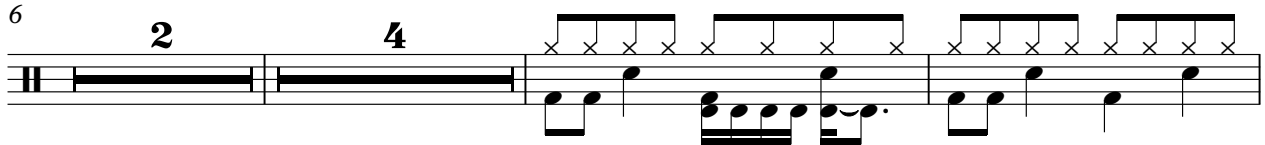
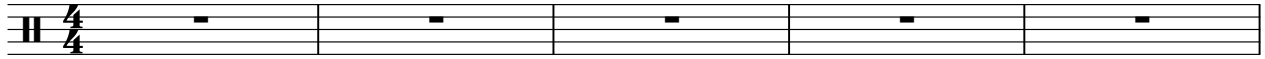

V.S.

42

45

49

53

57

61

65

69

72

76

Percussion

80

84

87

90

94

97

100

104

108

112

V.S.

Percussion

116

120

124

128

132

136

139

141

2

# Madonna - Papa Don't Preach

Electric Guitar

♩ = 200,000000   ♪ = 124,000252

6   2   3

15

21

27

33

37

40

44

46

V.S.

49

52

55

61

64

68

71

73

76

78

87

91

95

99

101

104

106

108

110

112

V.S.

114

116

118

120

122

124

126

128

130

132

134

136

138

141

2

♩ = 200,000000 ♪ = 124,000252

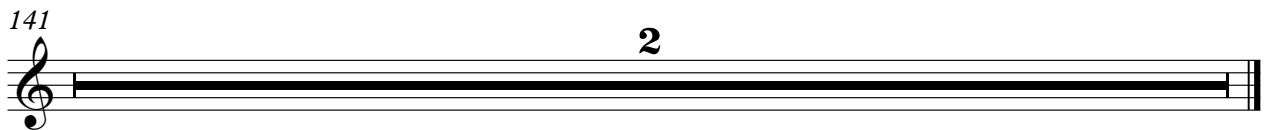

# Madonna - Papa Don't Preach

5-string Electric Bass

♩ = 200,000000 ♪ = 124,000252

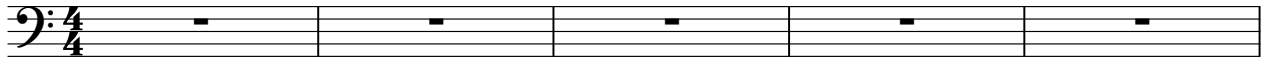

V.S.

45

49

53

57

61

64

67

71

75

79

83

87

90

93

97

101

105

109

113

117

V.S.

121

125

129

133

137

141

2

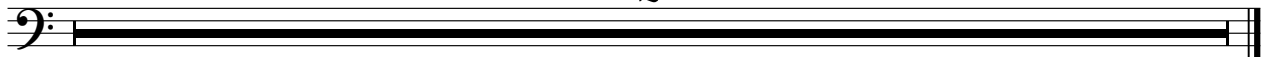

Tape Sampler Keyboard [Strings] Madonna - Papa Don't Preach

♩ = 200,000000 ♩ = 124,000252

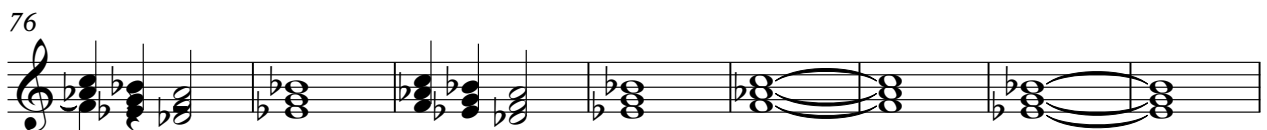
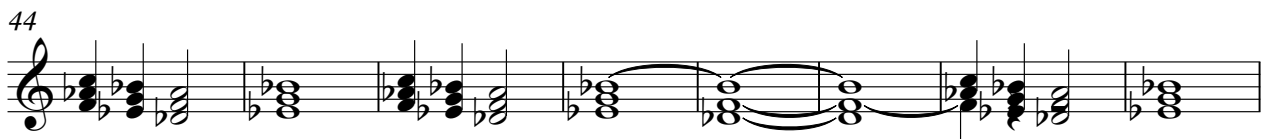
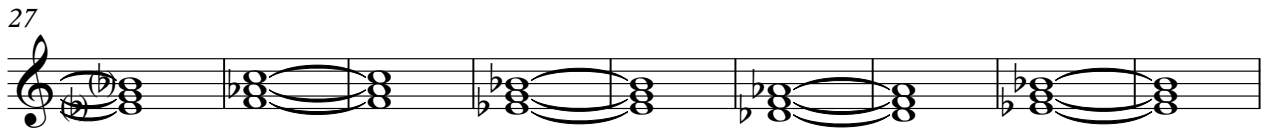
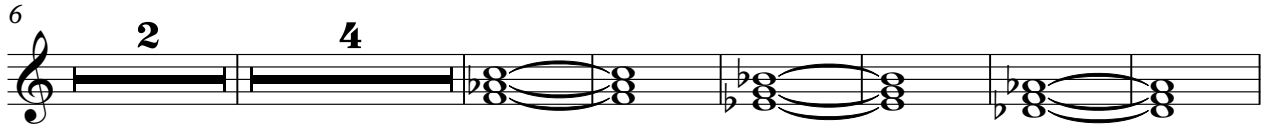

V.S.

84

93

101

108

115

122

129

135

141

Pad 1 (New Age)

Madonna - Papa Don't Preach

♩ = 200,000000 ♪ = 124,000252

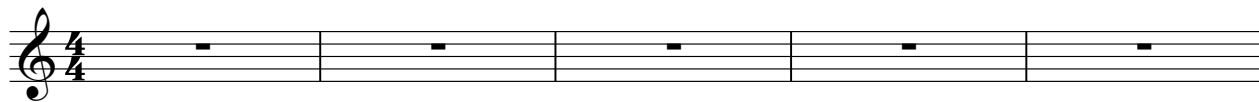

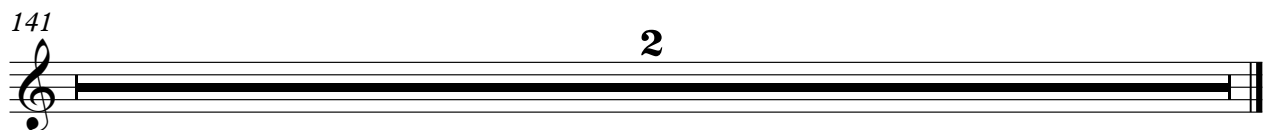

FX 5 (Brightness)

Madonna - Papa Don't Preach

♩ = 200,000000 ♪ = 124,000252

70

3

78

83

8

96

3

104

110

116

121

18

141

2

# Madonna - Papa Don't Preach

Violoncello

♩ = 200,000000 ♩ = 124,000252

2

Violoncello

27 

30 

33 

18

54 

57 

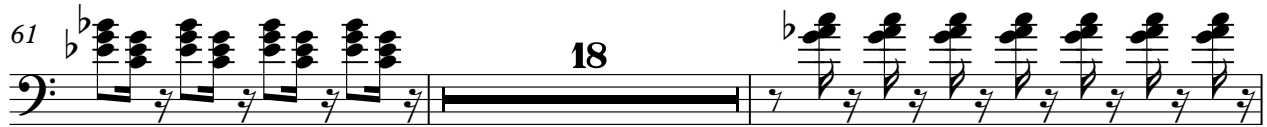
61 

18

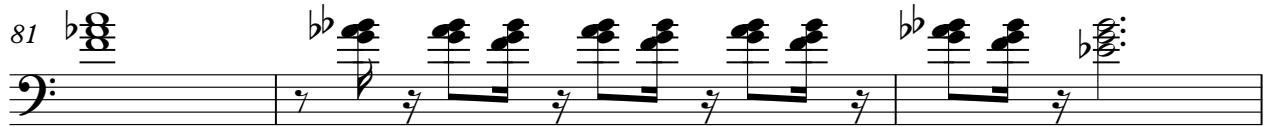
81 

84 

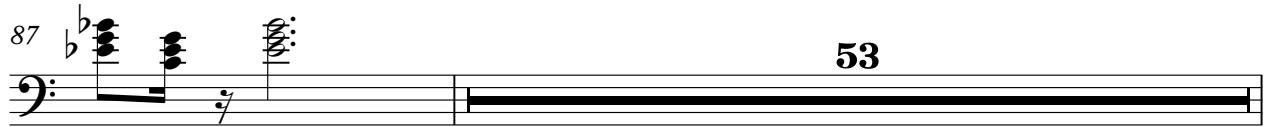
87 

53

141 

2