

Madonna - pop don'tcry dancemix

♩ = 128,000000

6

Drums

Perc

Piano

Guitar

Acc.

8

Drums

Perc

Piano

Guitar

Acc.

9

Drums

Cym

Perc

Piano

Guitar

Acc.

Bass

Orch Hit

11

Drums

Perc

13

Evita
Drums
Cym
Perc
Piano
Orch Hit
Oohs

15

Evita
Perc
Oohs

18

Evita
Drums
Cym
Perc
Oohs

21

Evita

Drums

Cym

Perc

Piano

Bass

Strings

Orch Hit

Oohs

24

Evita

Drums

Cym

Perc

Piano

Bass

Strings

Oohs

27

Evita

Drums

Cym

Perc

Piano

Bass

Strings

Oohs

30

Evita

Drums

Cym

Perc

Bass

Strings

Oohs

33

Evita
Drums
Cym
Perc
Bass
Strings
Oohs

36

Evita
Drums
Cym
Perc
Piano
Guitar
Bass
Strings
Orch Hit
Oohs

39

Evita

Drums

Cym

Perc

Piano

Guitar

Bass

Strings

Oohs

41

Evita

Drums

Cym

Perc

Piano

Guitar

Bass

Strings

Oohs

43

Evita

Drums

Cym

Perc

Piano

Guitar

Bass

Strings

Oohs

45

Evita
Drums
Cym
Perc
Piano
Guitar
Bass
Strings
Oohs

47

Evita
Drums
Cym
Perc
Guitar
Bass
Strings
Oohs

50

Evita
Drums
Cym
Perc
Guitar
Bass
Strings
Oohs

52

Evita
Drums
Cym
Perc
Guitar
Bass
Strings
Oohs

55

57

Evita

Drums

Cym

Perc

Piano

Guitar

Bass

Strings

Oohs

60

Evita

Drums

Cym

Perc

Bass

Strings

Oohs

62

Evita

Drums

Cym

Perc

Bass

Strings

Orch Hit

Oohs

65

Evita

Drums

Cym

Perc

Piano

Bass

Strings

Orch Hit

Oohs

67

Evita
Drums
Cym
Perc
Piano
Bass
Strings
Oohs

69

Evita
Drums
Cym
Perc
Piano
Bass
Strings
Oohs

71

Evita
Drums
Cym
Perc
Piano
Bass
Strings
Oohs

73

Evita
Drums
Cym
Perc
Piano
Guitar
Bass
Strings
Oohs

75

Evita

Drums

Cym

Perc

Piano

Guitar

Bass

Strings

Oohs

77

Evita

Drums

Cym

Perc

Piano

Guitar

Bass

Strings

Oohs

79

Evita

Drums

Cym

Perc

Piano

Guitar

Bass

Strings

Oohs

81

Evita

Drums

Cym

Perc

Piano

Guitar

Bass

Strings

Oohs

83

Evita

Drums

Cym

Perc

Piano

Guitar

Bass

Strings

Oohs

85

Evita

Drums

Cym

Perc

Piano

Guitar

Bass

Strings

Oohs

87

Evita

Drums

Cym

Perc

Piano

Guitar

Bass

Strings

Oohs

90

Evita

Drums

Cym

Perc

Piano

Guitar

Bass

92

Evita

Drums

Cym

Perc

Piano

Guitar

Acc.

Bass

Strings

Orch Hit

Detailed description of the musical score: The score is for page 92 of a piece titled 'Evita'. It features ten staves. The Evita staff (top) shows a vocal line starting with a treble clef, a key signature of one sharp (F#), and a 3/4 time signature. The first measure contains a quarter note G4, a quarter note A4, and a quarter note B4, followed by a fermata. The Drums staff uses a drum set notation with a snare drum (S), hi-hat (HH), and kick drum (K). The Cym staff shows cymbal patterns with 'x' marks. The Perc staff features a complex rhythmic pattern with triplets of eighth notes. The Piano staff has a simple accompaniment with chords. The Guitar staff shows a melodic line with a key signature change to two sharps (F# and C#) in the second measure. The Acc. staff has a vocal line with a key signature change to two sharps in the second measure. The Bass staff has a bass line with a key signature change to two sharps in the second measure. The Strings staff has a simple accompaniment with chords. The Orch Hit staff has a single note in the first measure.

95

- Piano:** A sparse accompaniment with block chords and single notes.
- Strings:** A simple accompaniment with block chords.

98

101

104

107

Evita

Drums

Cym

Perc

Piano

Guitar

Bass

Strings

Orch Hit

Oohs

110

Evita

Drums

Cym

Perc

Piano

Guitar

Bass

Strings

Oohs

112

Evita

Drums

Cym

Perc

Piano

Guitar

Bass

Strings

Oohs

114

116

Evita

Drums

Cym

Perc

Piano

Guitar

Bass

Strings

Oohs

118

Evita

Drums

Cym

Perc

Piano

Guitar

Bass

Strings

Oohs

120

Evita

Drums

Cym

Perc

Piano

Guitar

Bass

Strings

Oohs

122

Evita

Drums

Cym

Perc

Piano

Guitar

Bass

Strings

Oohs

124

Evita

Drums

Cym

Perc

Piano

Guitar

Bass

Strings

Oohs

126

Evita

Drums

Cym

Perc

Piano

Guitar

Bass

Strings

Oohs

128

Evita

Drums

Cym

Perc

Piano

Guitar

Bass

Strings

Oohs

130

Evita

Drums

Cym

Perc

Piano

Guitar

Bass

Strings

Oohs

133

Evita
Drums
Cym
Perc
Guitar
Strings

135

Evita
Drums
Cym
Perc
Piano
Guitar
Bass
Strings
Orch Hit
Oohs

137

Drums
Cym
Perc
Piano
Guitar
Bass
Strings
Oohs

139

Drums
Cym
Perc
Piano
Guitar
Bass
Strings
Oohs

141

- Drums:** Features a series of rhythmic patterns with vertical stems and dots, indicating hits.

Madonna - pop don'tcry dancemix

Evita

♩ = 128,000000

13

17

22

27

32

36

41

46

50

53

57

61

66

70

75

80

85

91

109

113

118

123

128

132

Drums

Madonna - pop don't cry dancemix

♩ = 128,000000

9

4/4

3

9

15

3

23

28

34

39

44

50

55

V.S.

60

65

70

75

80

85

90

95

100

105

110

116

121

126

131

136

140

Madonna - pop don'tcry dancemix

Cym

♩ = 128,000000

18

22

25

28

31

34

37

40

43

V.S.

46

49

52

55

58

61

64

67

70

73

76

79

82

85

88

91

94

97

100

103

106

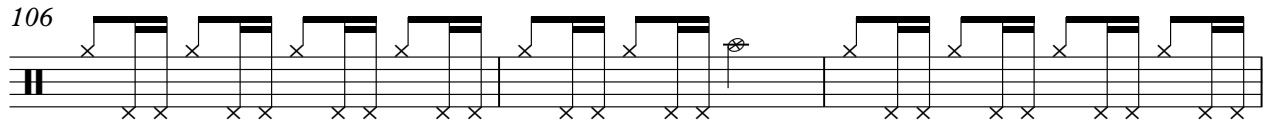

109

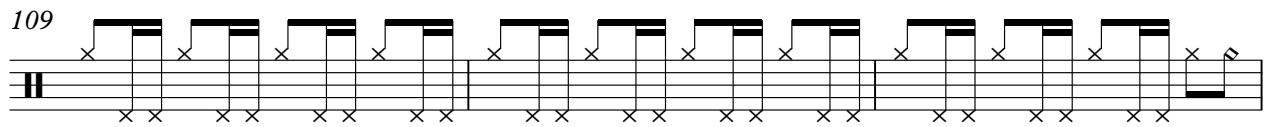

112

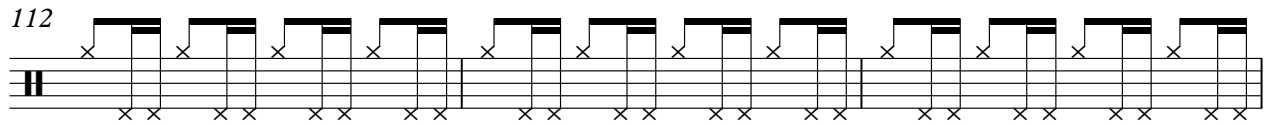

115

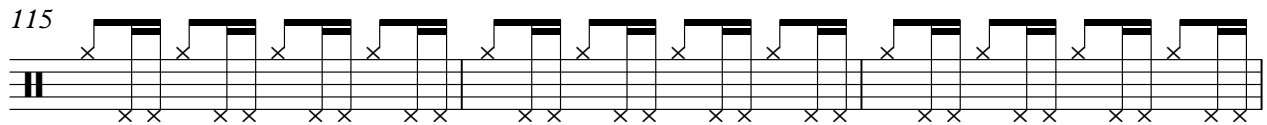

118

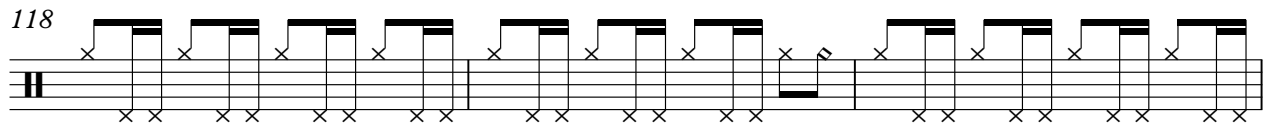

121

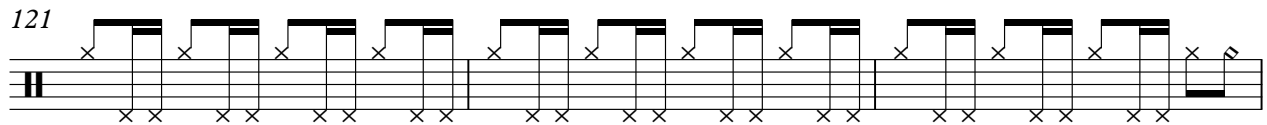

124

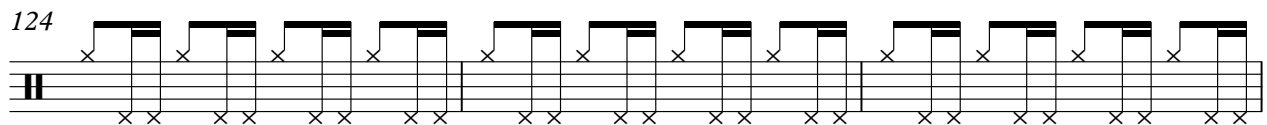

127

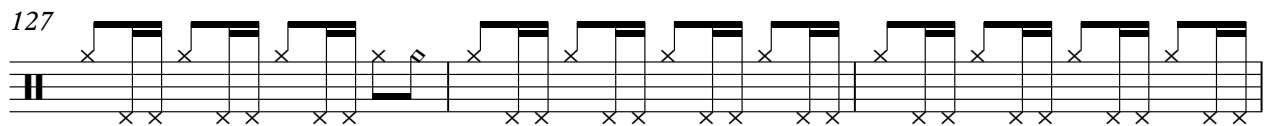

130

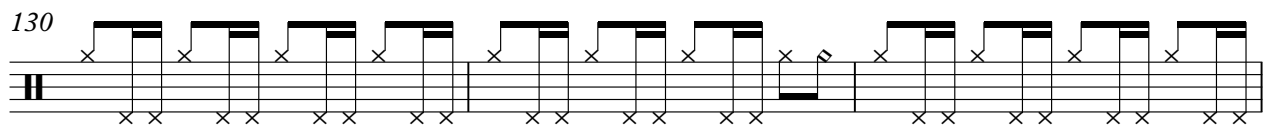

133

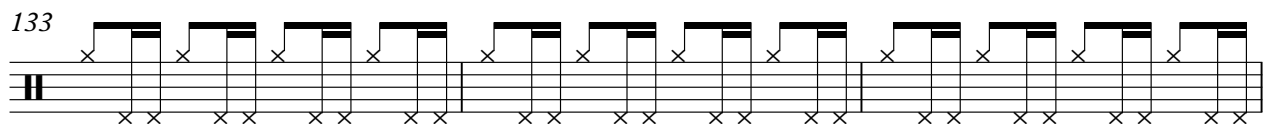

Madonna - pop don'tcry dancemix

Perc

$\text{♩} = 128,000000$

V.S.

24

26

28

30

32

34

36

38

40

42

44

46

48

50

52

54

56

58

60

62

64

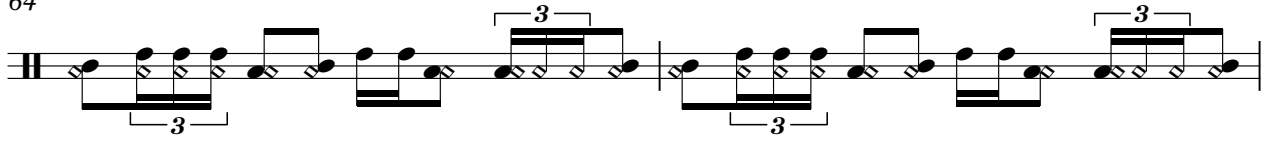

66

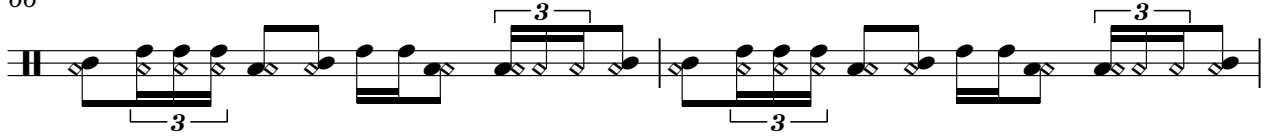

68

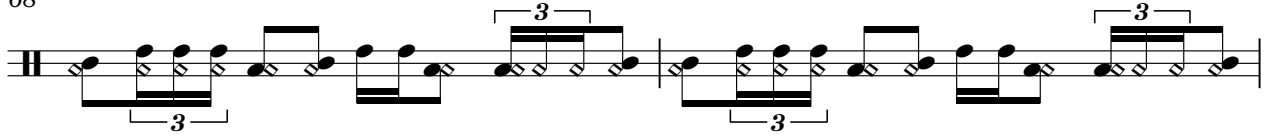

70

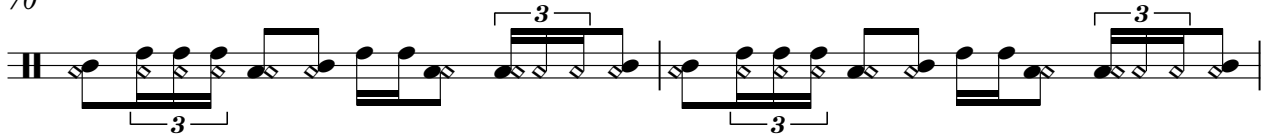

72

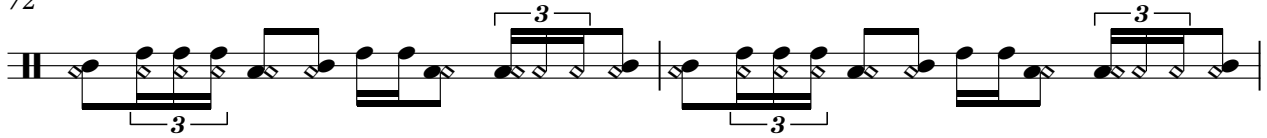

74

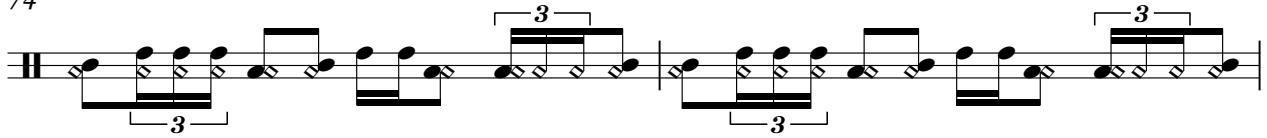

76

78

80

82

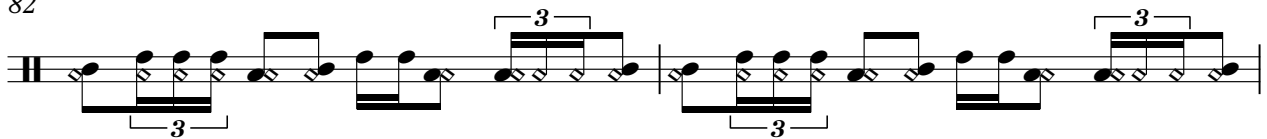

84

86

88

90

92

94

96

98

100

102

124

126

128

130

132

134

136

138

140

38

41

44

55

65

68

71

74

77

80

83

86

90

97

104

109

V.S.

112

115

118

121

124

127

130

136

138

140

Madonna - pop don't cry dancemix

Guitar

♩ = 128,000000

5

9 28

40

44

48 3 3

52

57 15

75 3

78 3

81

85

89

93

97

101

105

109

113

117

121

124

128

132

136

140

Madonna - pop don't cry dancemix

Acc.

♩ = 128,000000

Madonna - pop dontcry dancemix

Bass

♩ = 128,000000

7 10

22

26

30

34

38

42

46

50

55

V.S.

60

64

68

72

76

80

84

88

95

100

104

108

112

116

120

124

128

133

138

141

Madonna - pop don't cry dancemix

Strings

♩ = 128,000000

21

25

29

37

41

45

49

52

2

57

65

72

74

78

81

85

94

101

108

112

116

120

123

125

129

136

Madonna - pop don't cry dancemix

Oohs

♩ = 128,000000

13

20

28

36

44

49

55

62

70

75

V.S.

79

84

88

105

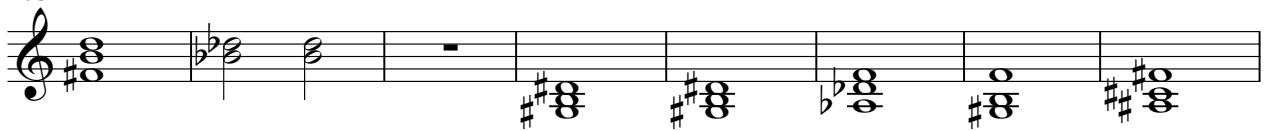

113

118

122

127

131

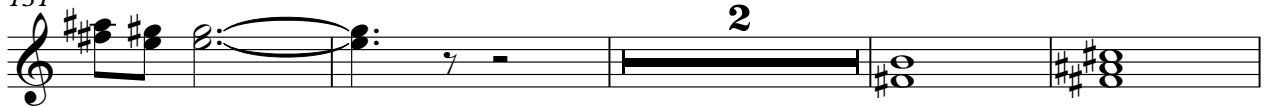

137

