

Madonna - Ray Of Light

♩ = 130,002380

drum 1

82

82

30

28

25

34

18

64

120

81

88

88

91

100

6

88

100

10

88

100

14

drum 1

30

28

34

64

88

100

17

drum 1

30

28

34

64

88

20

drum 1

82

30

28

34

18

64

88

23

drum 1

82

28

34

18

64

88

26

drum 1

82

28

34

18

64

88

29

drum 1

82

28

34

18

64

91

32

drum 1

82

28

34

18

64

91

35

drum 1

82

28

34

18

64

91

38

drum 1

82

28

25

34

18

64

91

41

drum 1

82

28

25

34

18

64

91

44

drum 1

82

28

25

34

18

64

91

47

drum 1

34

64

120

81

88

91

50

drum 1

82

28

34

18

54

drum 1

82

28

34

18

64

91

58

drum 1

82

28

34

18

64

91

61

drum 1

82

28

34

18

64

91

64

drum 1

82

28

25

34

18

64

91

67

drum 1

82

28

25

34

18

64

91

70

drum 1

82

28

25

34

18

64

91

73

drum 1

82

28

25

34

18

64

91

76

drum 1

82

28

25

34

18

91

79

drum 1

82

28

25

34

18

82

drum 1

82

28

25

34

18

85

drum 1

82

30

28

25

34

18

64

88

88

91

88

drum 1

30

28

25

34

64

88

88

91

drum 1

30

28

25

34

64

120

88

88

91

93

drum 1

82

30

28

25

34

18

64

120

88

91

100

96

82

25

18

88

100

100

82

25

18

88

100

104

82

25

18

120

88

100

108

drum 1

82

28

25

34

18

64

120

88

91

100

111

drum 1

82

28

25

34

18

64

120

81

88

91

114

drum 1

28

25

34

64

120

88

91

117

drum 1

82

30

28

25

34

18

64

120

88

91

120

drum 1

82

30

28

34

18

64

91

123

drum 1

82

30

28

34

18

64

91

126

drum 1

82

30

28

25

34

18

64

91

129

drum 1

82

30

28

25

34

18

64

91

132

drum 1

82

30

28

25

34

18

64

81

91

135

drum 1

82

30

28

34

18

64

81

91

138

drum 1

82

30

28

34

18

64

81

91

141

drum 1

82

30

28

25

34

18

64

81

91

144

drum 1

82

30

28

25

34

18

64

81

91

147

drum 1

82

30

28

25

34

18

64

120

81

91

150

drum 1

82

82

30

34

18

64

120

91

153

drum 1

82

82

30

34

18

64

81

88

91

156

drum 1

82

34

18

64

81

88

159

drum 1

82

34

18

64

81

88

162

drum 1

30

28

34

64

91

165

drum 1

30

28

34

64

91

168

drum 1

30

28

34

64

120

91

170

drum 1

82

82

30

28

25

34

18

64

120

81

88

88

91

100

Madonna - Ray Of Light

drum 1

♩ = 130,002380

13

16

19

23

26

30

34

38

41

44

V.S.

47

50

54

58

62

66

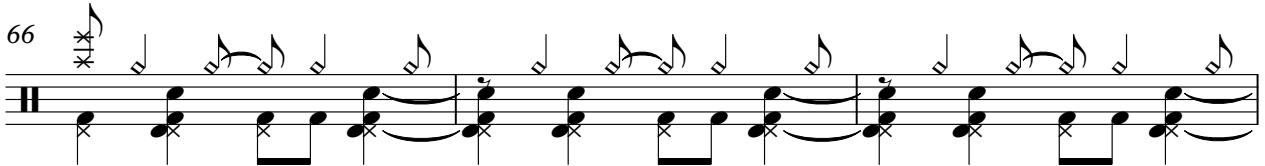

69

72

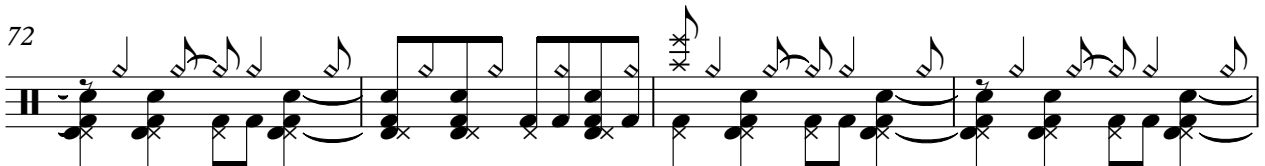

76

78

80

82

84

87

90

92

110

113

116

119

156

160

163

166

169

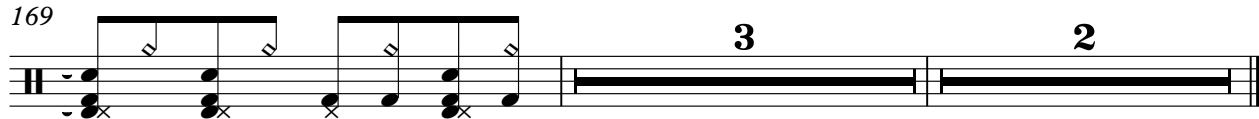

Madonna - Ray Of Light

82

♩ = 130,002380

21

25

30

34

38

42

46

4

53

58

62

66

70

74

80

84

95

99

103

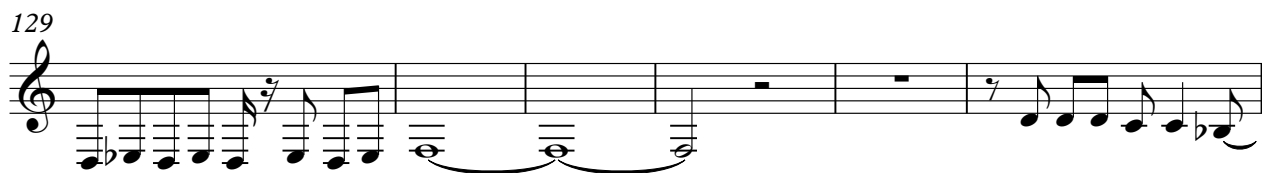
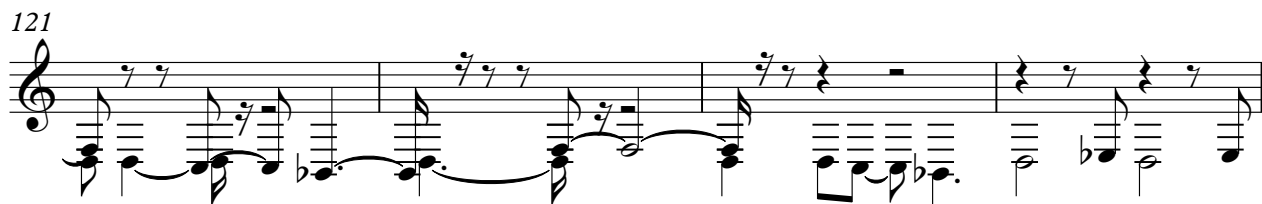

154

158

160

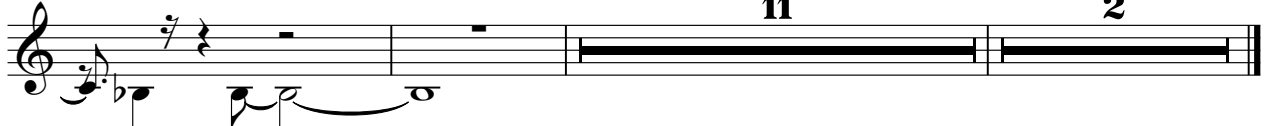

♩ = 130,002380

149

152

19 **2**

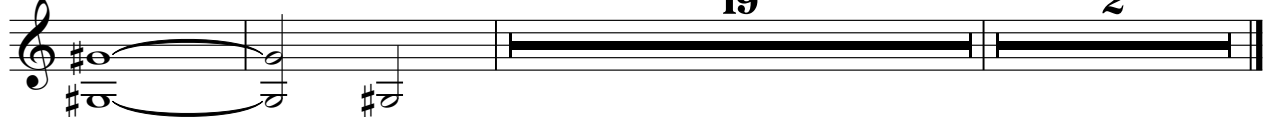

♩ = 130,002380

13

20

64

88

94

24

122

128

134

141

146

151

8

2

162

30

167

3

2

♩ = 130,002380

13

16

19

22

25

28

31

34

37

40

V.S.

43 4

50

53

56

59

62

65

68

71

75

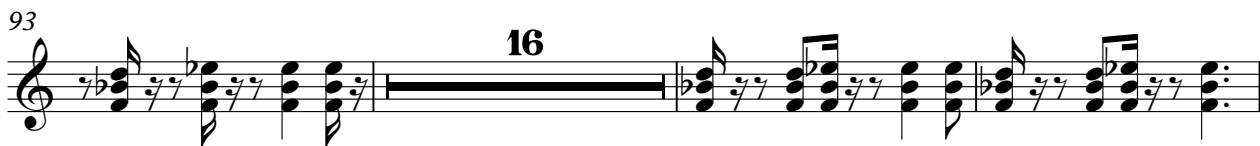

V.S.

127

130

133

136

139

142

145

148

162

165

♩ = 130,002380

37

40

44

20

67

71

75

79

83

87

91

V.S.

94

97

100

103

106

109

112

116

127

131

142

146

149

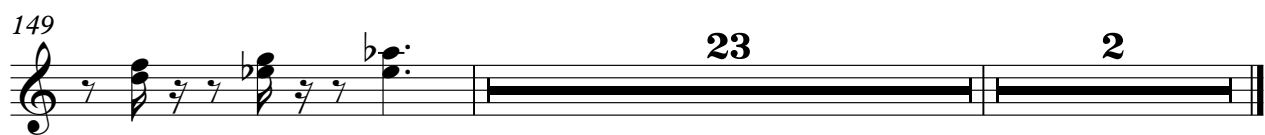

93

16

112

116

120

124

128

132

136

140

144

V.S.

148

152

156

160

164

168

♩ = 130,002380

21

25

30

34

38

42

46

4

53

58

62

66

70

74

81

85

96

101

106

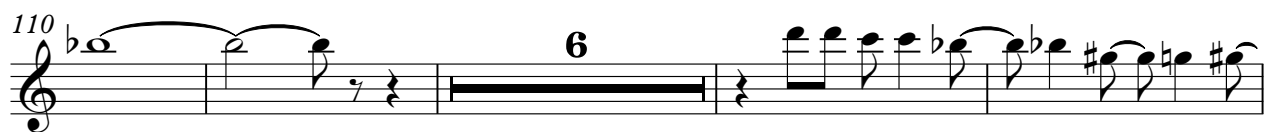
110 

120 

124 

128 

134 

138 

143 

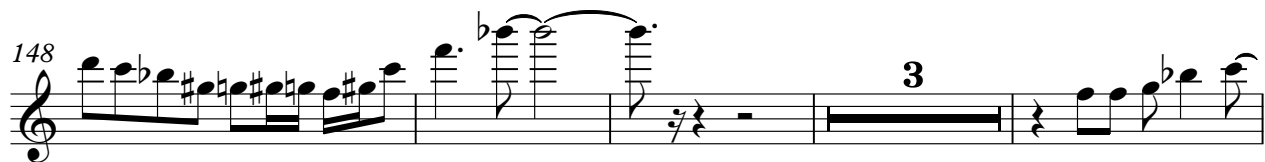
148 

155 

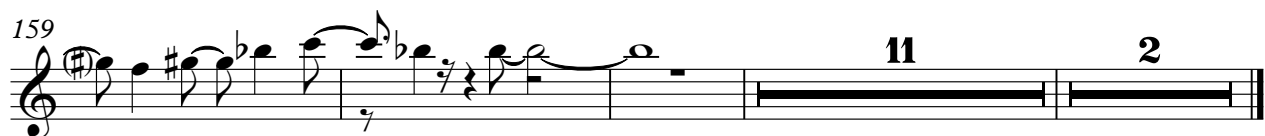
159 

♩ = 130,002380

13

15

17

19

21

23

25

27

29

31

V.S.

33

35

37

39

41

43

45

47

49

6

56

86

88

90

92

94

111

113

115

117

119

16

121

123

125

127

129

131

133

135

137

139

V.S.

161

163

165

167

169

♩ = 130,002380

46 41

91

12

109

2

118

28

151

17

170

2

♩ = 130,002380

46

50

62

114

20

137

141

146

4

154

159

11 **2**

♩ = 130,002380

5

13

22

64

90

5

102

111

118

36

157

161

11

2

♩ = 130,002380

46

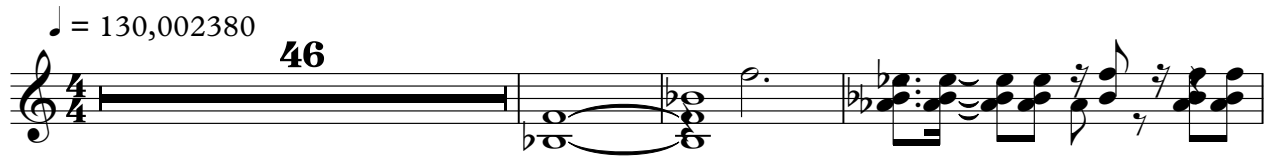

50

36

89

93

94

79

2

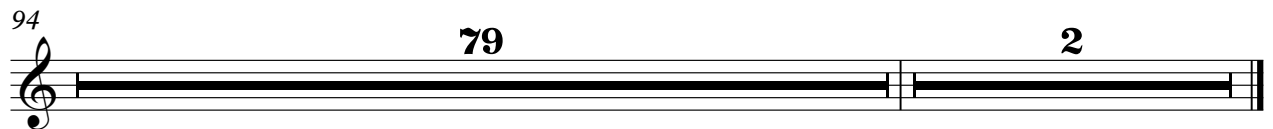

♩ = 130,002380

29

32

35

38

42

45

48

6

56

60

64

68

72

75

78

89

93

112

116

120

124

128

132

136

140

144

148

151

V.S.

154

8

164

167

169

3

2

♩ = 130,002380

4

7

10

13

17

77

95

98

101

104

V.S.

2

100

107

109
