

Madonna - Rescue Me

♩ = 116,000313

WHISTLE

DRUMS

FINGERDBAS

ORCH.HIT

SOLO VOX

BOWEDGLASS

METAL PAD

VOICE OOHs

STRINGS

A.PIANO 2

6

WHISTLE

DRUMS

FINGERDBAS

STRINGS

A.PIANO 2

9

WHISTLE

DRUMS

FINGERDBAS

STRINGS

A.PIANO 2

11

WHISTLE

DRUMS

FINGERDBAS

STRINGS

A.PIANO 2

13

WHISTLE

DRUMS

FINGERDBAS

STRINGS

A.PIANO 2

15

WHISTLE

DRUMS

FINGERBAS

ORCH.HIT

SOLO VOX

METAL PAD

STRINGS

A.PIANO 2

17

WHISTLE

DRUMS

FINGERBAS

SOLO VOX

METAL PAD

STRINGS

19

WHISTLE

DRUMS

FINGERBAS

SOLO VOX

METAL PAD

STRINGS

A.PIANO 2

22

DRUMS

FINGERBAS

BOWEDGLASS

METAL PAD

A.PIANO 2

25

DRUMS

FINGERBAS

BOWEDGLASS

METAL PAD

A.PIANO 2

28

DRUMS

FINGERDBAS

METAL PAD

STRINGS

A.PIANO 2

30

DRUMS

FINGERDBAS

METAL PAD

STRINGS

A.PIANO 2

32

DRUMS

FINGERDBAS

METAL PAD

STRINGS

A.PIANO 2

34

WHISTLE
DRUMS
FINGERDBAS
SOLO VOX
METAL PAD
STRINGS
A.PIANO 2

36

WHISTLE
DRUMS
FINGERDBAS
ORCH.HIT
SOLO VOX
METAL PAD
VOICE OOHs
STRINGS
A.PIANO 2

38

WHISTLE

DRUMS

FINGERDBAS

SOLO VOX

METAL PAD

STRINGS

A.PIANO 2

40

WHISTLE

DRUMS

FINGERDBAS

ORCH.HIT

SOLO VOX

METAL PAD

VOICE OOHs

STRINGS

A.PIANO 2

42

WHISTLE

DRUMS

FINGERBAS

SOLO VOX

METAL PAD

STRINGS

A.PIANO 2

44

WHISTLE

DRUMS

FINGERBAS

ORCH.HIT

METAL PAD

A.PIANO 2

47

WHISTLE

DRUMS

FINGERDBAS

METAL PAD

A.PIANO 2

50

DRUMS

FINGERDBAS

METAL PAD

STRINGS

A.PIANO 2

53

DRUMS

FINGERDBAS

METAL PAD

STRINGS

A.PIANO 2

55

DRUMS

FINGERDBAS

METAL PAD

STRINGS

A.PIANO 2

57

DRUMS

FINGERDBAS

METAL PAD

STRINGS

A.PIANO 2

59

WHISTLE

DRUMS

FINGERBASS

ORCH.HIT

SOLO VOX

METAL PAD

VOICE OOHs

STRINGS

A.PIANO 2

61

WHISTLE

DRUMS

FINGERDBAS

SOLO VOX

METAL PAD

VOICE OOHs

STRINGS

A.PIANO 2

Detailed description of the musical score: The score is for page 12, measures 61 and 62. It features eight staves. The Whistle staff (treble clef) has a melodic line starting with a slur and an accent, followed by a rest in measure 62. The Drums staff (percussion clef) shows a complex rhythmic pattern with various drum sounds. The Fingerdbas staff (bass clef) has a bass line with slurs and accents. The Solo Vox staff (treble clef) has a vocal line with slurs and accents. The Metal Pad staff (treble clef) has a sustained chord with a slur. The Voice Oohs staff (treble clef) has a vocal line with slurs and accents. The Strings staff (bass clef) has a sustained chord with a slur. The A. Piano 2 staff (treble clef) has a sustained chord with a slur.

63

WHISTLE

DRUMS

FINGERBAS

ORCH.HIT

SOLO VOX

METAL PAD

VOICE OOHs

STRINGS

A.PIANO 2

65

WHISTLE

DRUMS

FINGERDBAS

SOLO VOX

METAL PAD

VOICE OOHs

STRINGS

A.PIANO 2

67

WHISTLE
DRUMS
FINGERDBAS
ORCH.HIT
SOLO VOX
METAL PAD
VOICE OOHs
STRINGS
A.PIANO 2

69

DRUMS
FINGERDBAS
SOLO VOX
METAL PAD
VOICE OOHs
A.PIANO 2

71

DRUMS

FINGERDBAS

SOLO VOX

BOWEDGLASS

METAL PAD

VOICE OOHS

A.PIANO 2

73

DRUMS

FINGERDBAS

SOLO VOX

BOWEDGLASS

METAL PAD

VOICE OOHS

A.PIANO 2

75 17

WHISTLE

DRUMS

FINGERDBAS

ORCH.HIT

SOLO VOX

METAL PAD

VOICE OOHs

A.PIANO 2

77

WHISTLE

DRUMS

FINGERDBAS

ORCH.HIT

SOLO VOX

METAL PAD

VOICE OOHs

STRINGS

A.PIANO 2

79

WHISTLE

DRUMS

FINGERDBAS

SOLO VOX

METAL PAD

VOICE OOHS

STRINGS

A.PIANO 2

81

WHISTLE

DRUMS

FINGERDBAS

ORCH.HIT

SOLO VOX

METAL PAD

VOICE OOHs

STRINGS

A.PIANO 2

83

WHISTLE

DRUMS

FINGERDBAS

SOLO VOX

METAL PAD

VOICE OOHS

STRINGS

A.PIANO 2

85

WHISTLE

DRUMS

FINGERBAS

ORCH.HIT

SOLO VOX

METAL PAD

VOICE OOHs

STRINGS

A.PIANO 2

87

WHISTLE

DRUMS

FINGERDBAS

SOLO VOX

METAL PAD

VOICE OOHs

STRINGS

A.PIANO 2

89

WHISTLE

DRUMS

FINGERDBAS

ORCH.HIT

SOLO VOX

METAL PAD

VOICE OOHs

STRINGS

A.PIANO 2

91

WHISTLE

DRUMS

FINGERBAS

SOLO VOX

METAL PAD

VOICE OOHs

STRINGS

A.PIANO 2

93

WHISTLE

DRUMS

FINGERBAS

95

WHISTLE

DRUMS

FINGERBAS

97

WHISTLE

DRUMS

FINGERBAS

99

WHISTLE

DRUMS

FINGERDBAS

SOLO VOX

101

WHISTLE

DRUMS

FINGERDBAS

ORCH.HIT

SOLO VOX

METAL PAD

VOICE OOHs

STRINGS

A.PIANO 2

103

WHISTLE

DRUMS

FINGERDBAS

ORCH.HIT

SOLO VOX

METAL PAD

VOICE OOHS

STRINGS

A.PIANO 2

105

WHISTLE

DRUMS

FINGERDBAS

ORCH.HIT

SOLO VOX

METAL PAD

VOICE OOHs

STRINGS

A.PIANO 2

107

WHISTLE

DRUMS

FINGERDBAS

ORCH.HIT

SOLO VOX

METAL PAD

VOICE OOHs

STRINGS

A.PIANO 2

109

WHISTLE

DRUMS

FINGERDBAS

ORCH.HIT

SOLO VOX

METAL PAD

VOICE OOHs

STRINGS

A.PIANO 2

111

WHISTLE

DRUMS

FINGERDBAS

ORCH.HIT

SOLO VOX

METAL PAD

VOICE OOHS

STRINGS

A.PIANO 2

113 \flat

WHISTLE

DRUMS

FINGERDBAS

ORCH.HIT

SOLO VOX

METAL PAD

VOICE OOHs

STRINGS

A.PIANO 2

115 33

WHISTLE

DRUMS

FINGERBAS

ORCH.HIT

SOLO VOX

METAL PAD

VOICE OOHs

STRINGS

A.PIANO 2

119

WHISTLE

STRINGS

129

WHISTLE

STRINGS

139

WHISTLE

STRINGS

WHISTLE

Madonna - Rescue Me

♩ = 116,000313

3

8

12

16

19

14

36

39

43

2

47

10

WHISTLE

WHISTLE

96

98

100

102

105

109

112

115

123

132

V.S.

4

WHISTLE

140

DRUMS

Madonna - Rescue Me

♩ = 116,000313

2

6

9

12

14

16

18

21

24

27

V.S.

DRUMS

30

32

34

36

38

40

42

45

48

51

DRUMS

54

56

58

60

62

64

66

68

70

72

V.S.

DRUMS

74

76

78

80

82

84

86

88

90

92

DRUMS

94

96

98

100

102

104

106

108

110

112

V.S.

6

DRUMS

114

116

30

♩ = 116,000313

2

6

9

12

15

18

21

24

27

30

V.S.

63

66

69

71

73

75

78

81

84

87

V.S.

90

93

96

99

102

105

108

111

114

116

♩ = 116,000313

14 19

37 3 3 15

60 3 3

69 7 3

82 3 3 11

101 2

109

114 31

SOLO VOX

Madonna - Rescue Me

♩ = 116,000313

14

18

36

40

44

62

66

70

74

78

V.S.

SOLO VOX

82

86

90

100

104

108

112

115

BOWEDGLASS

Madonna - Rescue Me

♩ = 116,000313

21

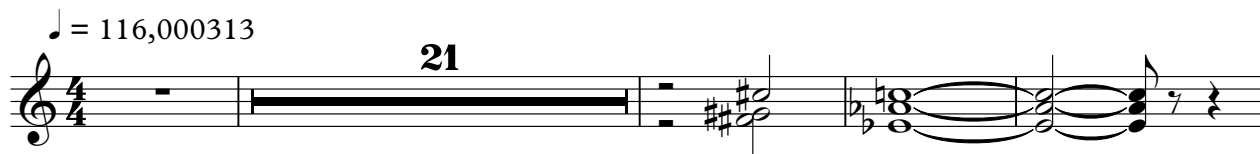

26

45

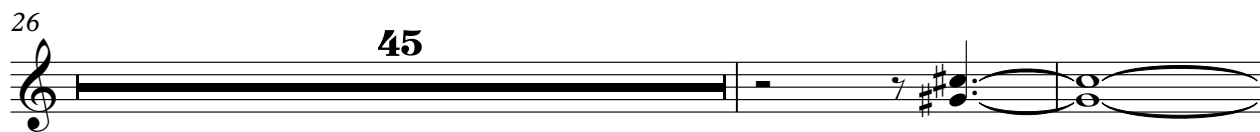

73

73

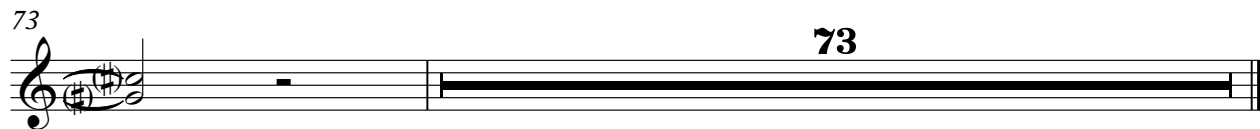

METAL PAD

Madonna - Rescue Me

♩ = 116,000313

14

21

29

37

45

52

60

68

71

METAL PAD

77

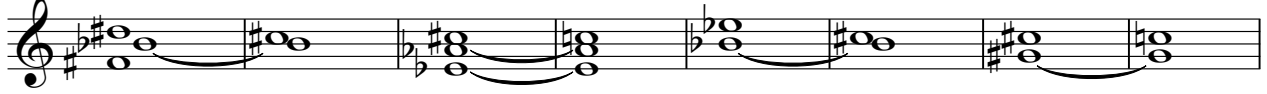

85

93

107

113

VOICE OOHS

Madonna - Rescue Me

♩ = 116,000313

34

38 2 18

60 2

65

69

72

75

80

84

88

VOICE OOHS

92

102

106

109

112

114

STRINGS

Madonna - Rescue Me

♩ = 116,000313

6

13

19

32

38

43

57

63

9

2
77

STRINGS

84

91

104

111

119

128

137

142

Madonna - Rescue Me

A.PIANO 2

♩ = 116,000313

6

12

4

22

30

38

45

52

59

64

69

V.S.

73

79

86

93

105

112

