

♩ = 80,000000

Panpipes

Percussion

Fretless Electric Bass

Soprano

Celesta

FM Synth

♩ = 80,000000

Synth Strings

Violoncello

TAKEABOW

Solo

4

Perc.

E. Bass

Cel.

FM

Syn. Str.

6

Perc.

E. Bass

Cel.

FM

Syn. Str.

8

Perc.

E. Bass

Cel.

FM

Syn. Str.

10

Perc.

E. Bass

Cel.

FM

Syn. Str.

Vc.

13

15

18

Pan.

Perc.

E. Bass

S.

Cel.

FM

Syn. Str.

Vc.

20

22

24

Pan.

Perc.

E. Bass

S.

Cel.

FM

Syn. Str.

Vc.

26

Pan.

Perc.

E. Bass

S.

Cel.

FM

Syn. Str.

Vc.

28

Pan.

Perc.

E. Bass

S.

Cel.

FM

Syn. Str.

Vc.

30

Pan.

Perc.

E. Bass

S.

Cel.

FM

Syn. Str.

Vc.

32

Pan.

Perc.

E. Bass

S.

Cel.

FM

Syn. Str.

Vc.

34

Pan. Perc. E. Bass S. Cel. FM Syn. Str. Vc.

36

Pan. Perc. E. Bass S. Cel. FM Syn. Str. Vc.

38

Pan.

Perc.

E. Bass

S.

FM

Syn. Str.

Vc.

40

Pan.

Perc.

E. Bass

FM

Syn. Str.

42

Pan.  
Perc.  
E. Bass  
FM  
Syn. Str.

44

Pan.  
Perc.  
E. Bass  
S.  
FM  
Syn. Str.

47

Pan.

Perc.

E. Bass

S.

FM

Syn. Str.

49

Pan.

Perc.

E. Bass

FM

Syn. Str.

51

Pan.

Perc.

E. Bass

S.

FM

Syn. Str.

Solo

53

Pan.

Perc.

E. Bass

S.

FM

Syn. Str.

55

Pan.

Perc.

E. Bass

S.

Cel.

FM

Syn. Str.

Solo

57

Pan.

Perc.

E. Bass

S.

Cel.

FM

Syn. Str.

Solo

59

Pan. Perc. E. Bass S. Cel. FM Syn. Str. Solo

61

Pan. Perc. E. Bass S. Cel. FM Syn. Str. Solo

63

Pan.

Perc.

E. Bass

S.

Cel.

FM

Syn. Str.

Solo

65

Pan.

Perc.

E. Bass

S.

Cel.

FM

Syn. Str.

Solo

67

Pan.

Perc.

E. Bass

S.

Cel.

FM

Syn. Str.

Solo

69

Pan.

Perc.

E. Bass

S.

Cel.

FM

Syn. Str.

Solo

71

Pan.

Perc.

E. Bass

S.

Cel.

FM

Syn. Str.

Solo

73

Pan.

Perc.

E. Bass

S.

FM

Syn. Str.

Vc.

Solo

75

Pan.

Perc.

E. Bass

S.

FM

Syn. Str.

Vc.

Solo

77

Pan.

Perc.

E. Bass

S.

FM

Syn. Str.

Vc.

Solo

79

Pan.

Perc.

E. Bass

S.

FM

Syn. Str.

Vc.

Solo

81

Pan.

Perc.

E. Bass

S.

FM

Syn. Str.

Vc.

Solo

83

Pan.

Perc.

E. Bass

Cel.

FM

Syn. Str.

Vc.

Solo

85

Pan.

Perc.

E. Bass

S.

Cel.

FM

Syn. Str.

Vc.

Solo

87

Pan.

Perc.

E. Bass

S.

Cel.

FM

Syn. Str.

Vc.

Solo

89

Pan.

Perc.

E. Bass

S.

Cel.

FM

Syn. Str.

Vc.

Solo

91

Pan.

Perc.

E. Bass

S.

Cel.

FM

Syn. Str.

Vc.

Solo

93

Pan.

Perc.

E. Bass

S.

Cel.

FM

Syn. Str.

Vc.

Solo

95

Pan.

Perc.

E. Bass

S.

Cel.

FM

Syn. Str.

Vc.

Solo

97

Pan.

Perc.

E. Bass

S.

Cel.

FM

Syn. Str.

Vc.

Solo

99

Pan.

Perc.

E. Bass

S.

FM

Syn. Str.

Vc.

Solo

101

♩ = 79,000069

Pan.

Perc.

E. Bass

FM

Syn. Str.

Vc.

Solo

104 ♪ = 78,00076,00074,000076 ♪ = 72,6000000800 ♪ = 64,000000

Pan.

Perc.

E. Bass

S.

Cel.

FM

Syn. Str.

Vc.

Solo

Panpipes

58

63

68

73

77

81

86

91

96

101

♩ = 79,000069    ♩ = 79,000069    ♩ = 64,000069

108

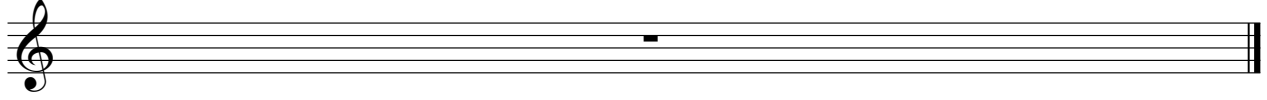

# Percussion

♩ = 80,000000  
2

5

7

9

11

13

15

17

19

21

V.S.

Percussion

23

25

27

30

32

34

36

38

40

42

44

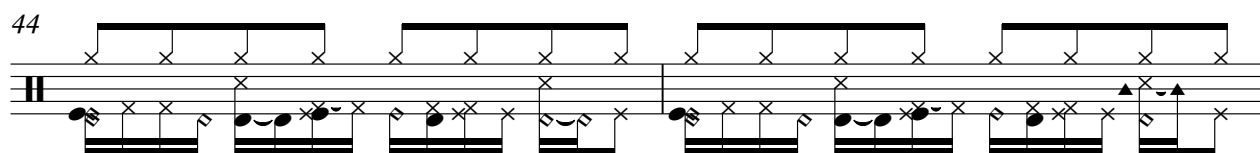

46

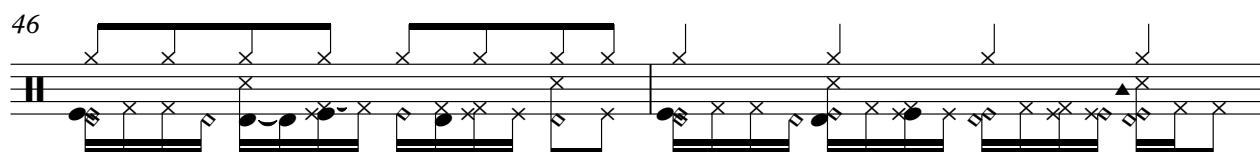

48

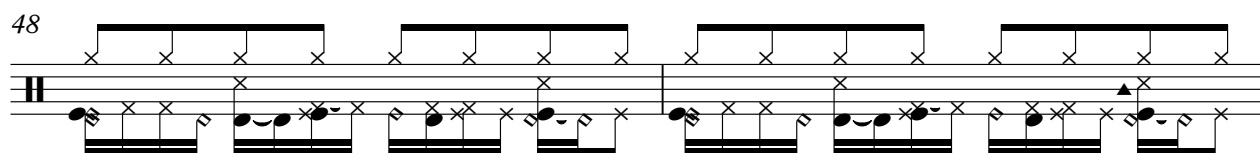

50

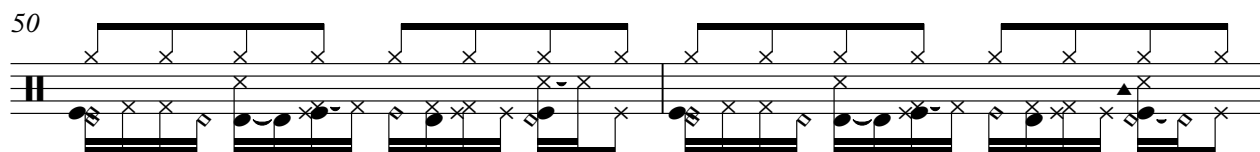

52

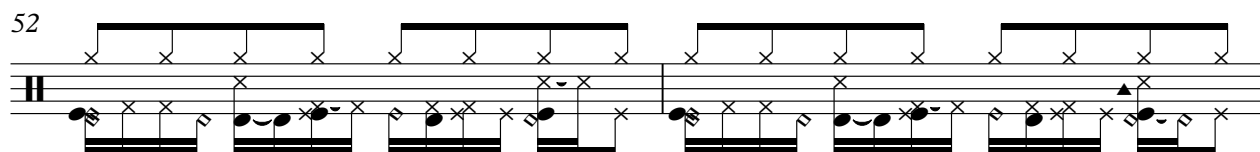

54

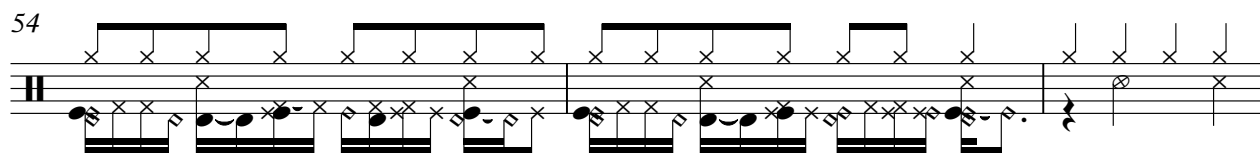

57

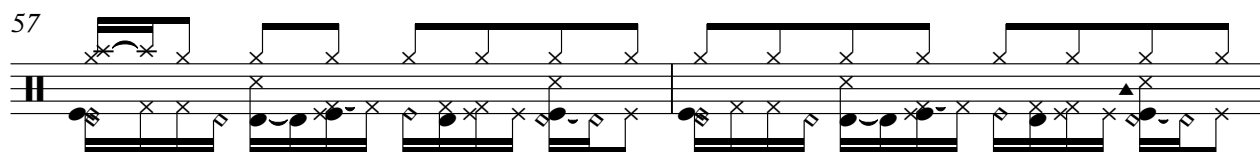

59

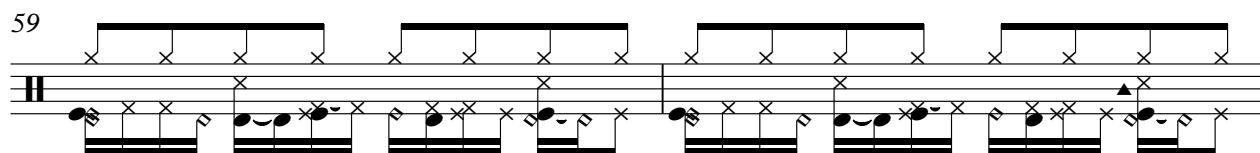

61

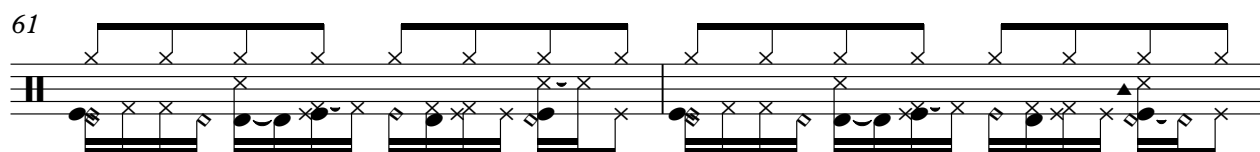

63

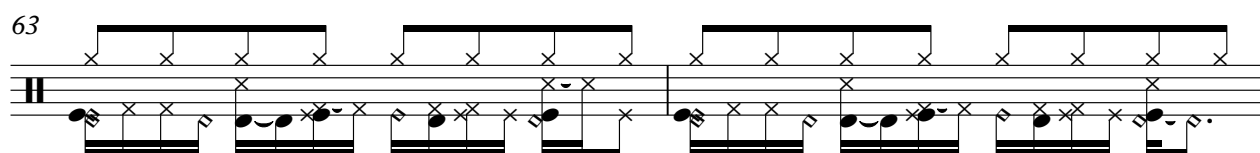

V.S.

Percussion

86

88

90

92

94

96

98

100

102

$\text{♩} = 79,000069$   $\text{♩} = 78,000000$   $\text{♩} = 77,000000$   $\text{♩} = 76,000000$   $\text{♩} = 75,000000$   $\text{♩} = 74,000000$   $\text{♩} = 73,000000$   $\text{♩} = 72,000000$   $\text{♩} = 71,000000$   $\text{♩} = 70,000000$   $\text{♩} = 69,000000$   $\text{♩} = 68,000000$   $\text{♩} = 67,000000$   $\text{♩} = 66,000000$   $\text{♩} = 65,000000$   $\text{♩} = 64,000000$

**3**

# Fretless Electric Bass

♩ = 80,000000

2

8

14

20

26

32

37

42

48

52

57

62

68

73

78

84

89

95

100

♩ = 79,000069 ♩ = 79,000000

108

Soprano

♩ = 80,000000

18

22 3

29

34

39 5

48 3

55

60

66

71 2

76

81

88

93

97

101

♩ = 79,000069   ♩ = 78,000000   ♩ = 77,000000   ♩ = 76,000000   ♩ = 75,000000   ♩ = 74,000000   ♩ = 73,000000   ♩ = 72,000000   ♩ = 71,000000   ♩ = 70,000000   ♩ = 69,000000   ♩ = 68,000000   ♩ = 67,000000   ♩ = 66,000000   ♩ = 65,000000   ♩ = 64,000000

108

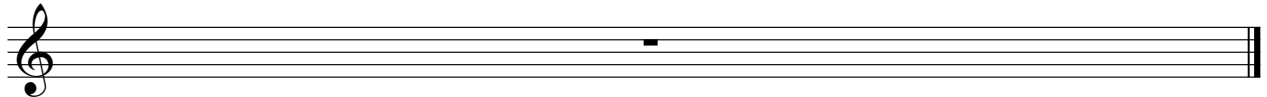

# Celesta

♩ = 80,000000

# FM Synth

♩ = 80,000000

10

15

20

24

27

30

37

42

47

51

55

62

69

75

79

84

91

98

102

$\text{♩} = 79,000069$       $\text{♩} = 78,000069$       $\text{♩} = 77,000069$       $\text{♩} = 76,000069$       $\text{♩} = 75,000069$       $\text{♩} = 74,000069$       $\text{♩} = 73,000069$       $\text{♩} = 72,000069$       $\text{♩} = 71,000069$       $\text{♩} = 70,000069$       $\text{♩} = 69,000069$       $\text{♩} = 68,000069$       $\text{♩} = 67,000069$       $\text{♩} = 66,000069$       $\text{♩} = 65,000069$       $\text{♩} = 64,000069$       $\text{♩} = 63,000069$       $\text{♩} = 62,000069$       $\text{♩} = 61,000069$       $\text{♩} = 60,000069$       $\text{♩} = 59,000069$       $\text{♩} = 58,000069$       $\text{♩} = 57,000069$       $\text{♩} = 56,000069$       $\text{♩} = 55,000069$       $\text{♩} = 54,000069$       $\text{♩} = 53,000069$       $\text{♩} = 52,000069$       $\text{♩} = 51,000069$       $\text{♩} = 50,000069$       $\text{♩} = 49,000069$       $\text{♩} = 48,000069$       $\text{♩} = 47,000069$       $\text{♩} = 46,000069$       $\text{♩} = 45,000069$       $\text{♩} = 44,000069$       $\text{♩} = 43,000069$       $\text{♩} = 42,000069$       $\text{♩} = 41,000069$       $\text{♩} = 40,000069$       $\text{♩} = 39,000069$       $\text{♩} = 38,000069$       $\text{♩} = 37,000069$       $\text{♩} = 36,000069$       $\text{♩} = 35,000069$       $\text{♩} = 34,000069$       $\text{♩} = 33,000069$       $\text{♩} = 32,000069$       $\text{♩} = 31,000069$       $\text{♩} = 30,000069$       $\text{♩} = 29,000069$       $\text{♩} = 28,000069$       $\text{♩} = 27,000069$       $\text{♩} = 26,000069$       $\text{♩} = 25,000069$       $\text{♩} = 24,000069$       $\text{♩} = 23,000069$       $\text{♩} = 22,000069$       $\text{♩} = 21,000069$       $\text{♩} = 20,000069$       $\text{♩} = 19,000069$       $\text{♩} = 18,000069$       $\text{♩} = 17,000069$       $\text{♩} = 16,000069$       $\text{♩} = 15,000069$       $\text{♩} = 14,000069$       $\text{♩} = 13,000069$       $\text{♩} = 12,000069$       $\text{♩} = 11,000069$       $\text{♩} = 10,000069$       $\text{♩} = 9,000069$       $\text{♩} = 8,000069$       $\text{♩} = 7,000069$       $\text{♩} = 6,000069$       $\text{♩} = 5,000069$       $\text{♩} = 4,000069$       $\text{♩} = 3,000069$       $\text{♩} = 2,000069$       $\text{♩} = 1,000069$

108

# Synth Strings

♩ = 80,000000

V.S.

Synth Strings

Synth Strings

93

96

101

♩ = 79,000069

♩ = 78,000076 ♩ = 76,000074 ♩ = 72,000080 ♩ = 64,000000

104

108

# Violoncello

♩ = 80,000000

**11**

18

27

36 **34**

74

78

87

96

103 ♩ = 79,000069 ♩ = 78,000069 ♩ = 75,000000 ♩ = 64,000000

108

Solo

♩ = 80,000000

55

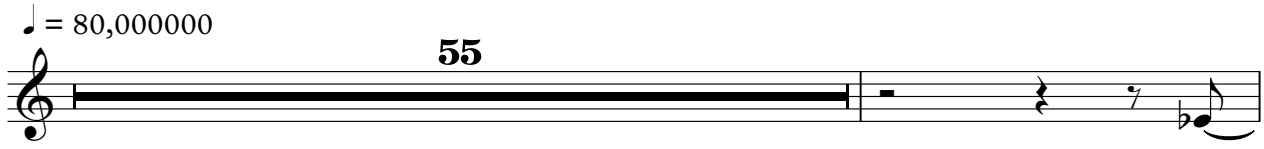

57

46

♩ = 79,000069 = 78,000000 = 76,000000 = 75,000000 = 64,000000

3

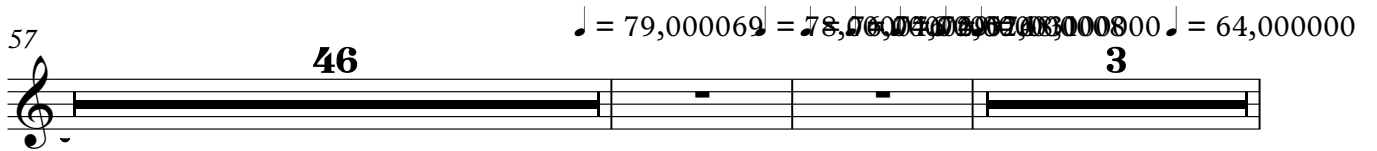

108

Solo

♩ = 80,000000  
TAKEABOW

51

4

59

65

70

77

84

91

98

♩ = 79,000069

104

♩ = 78,000067, ♩ = 78,000067, ♩ = 78,000067, ♩ = 78,000067

108
