

# Madonna - True Blue

♩ = 200,000000 ♩ = 120,000000  
0326TRUE

At the bottom of the score, there is a tempo marking: ♩ = 200,000000 ♩ = 120,000000.

2

11

Alto Sax. Perc. E. Gtr. E. Bass E. Clav. Vla. Solo

13

Alto Sax. Perc. E. Gtr. E. Bass E. Clav.

15

Alto Sax.  
Perc.  
E. Gtr.  
E. Bass  
E. Clav.

17

Alto Sax.  
Perc.  
E. Gtr.  
E. Bass  
E. Clav.  
FX 5

19

Alto Sax. Perc. E. Gtr. E. Bass E. Clav. FX 5 Vla.

21

Alto Sax. Perc. E. Gtr. E. Bass E. Clav. FX 5 Vla.

23

Alto Sax. Perc. E. Gtr. E. Bass E. Clav. Vla.

25

Alto Sax. Perc. E. Gtr. E. Bass E. Clav. FX 5 Vla.

27

Alto Sax.

Perc.

E. Gtr.

E. Bass

E. Clav.

FX 5

Vla.

29

Alto Sax.

Perc.

E. Gtr.

E. Bass

E. Clav.

Pad 1

FX 5

31

Alto Sax.  
Perc.  
E. Gtr.  
E. Bass  
E. Clav.  
Pad 1  
FX 5

33

Alto Sax.  
Perc.  
E. Gtr.  
E. Bass  
E. Clav.  
Pad 1  
FX 5

35

Alto Sax. Perc. E. Gtr. E. Bass E. Clav. Pad 1 FX 5 Vla.

37

Alto Sax. Perc. E. Gtr. E. Bass E. Clav. FX 5

39

Alto Sax.

Perc.

E. Gtr.

E. Bass

E. Clav.

41

Alto Sax.

Perc.

E. Gtr.

E. Bass

E. Clav.

43

Alto Sax.

Perc.

E. Gtr.

E. Bass

E. Clav.

Vla.

45

Alto Sax.  
Perc.  
E. Gtr.  
E. Bass  
E. Clav.  
Vla.

47

Alto Sax.  
Perc.  
E. Gtr.  
E. Bass  
E. Clav.  
Vla.

49

Alto Sax.  
Perc.  
E. Gtr.  
E. Bass  
E. Clav.  
FX 5  
Vla.

51

Alto Sax.  
Perc.  
E. Gtr.  
E. Bass  
E. Clav.  
FX 5  
Vla.

53

Alto Sax. Perc. E. Gtr. E. Bass E. Clav. Pad 1 FX 5

55

Alto Sax. Perc. E. Gtr. E. Bass E. Clav. Pad 1 FX 5

57

Alto Sax.

Perc.

E. Gtr.

E. Bass

E. Clav.

Pad 1

FX 5

59

Alto Sax. Treble clef, key signature of one sharp (F#). The staff contains a melodic line with eighth and sixteenth notes, including a slur over the final two notes.

E. Gtr. Treble clef, key signature of one sharp. The staff shows a series of chords, primarily triads, with some sixteenth-note patterns.

E. Bass Bass clef, key signature of one sharp. The staff contains a rhythmic pattern of eighth and sixteenth notes, often beamed together.

A. Treble clef, key signature of one sharp. The staff is mostly empty, with a few notes appearing in the second measure.

E. Clav. Treble clef, key signature of one sharp. The staff features a dense texture of chords, primarily triads, with sixteenth-note beams and sixteenth-note rests. Brackets with the number '6' are placed below the staff.

Pad 1 Treble clef, key signature of one sharp. The staff contains a simple melodic line with quarter and eighth notes.

FX 5 Treble clef, key signature of one sharp. The staff features a series of chords, primarily triads, with some sixteenth-note patterns.

Vla. Bass clef, key signature of one sharp. The staff contains a few notes, including a sixteenth-note pattern.

61

Alto Sax.

Perc.

E. Gtr.

E. Bass

A.

E. Clav.

Pad 1

FX 5

63

Alto Sax.

Perc.

E. Gtr.

E. Bass

A.

E. Clav.

Pad 1

FX 5

65

Alto Sax.

Perc.

E. Gtr.

E. Bass

A.

E. Clav.

Pad 1

FX 5

67

Alto Sax. Perc. E. Gtr. E. Bass E. Clav. Pad 1 FX 5 Vla.

69

Alto Sax. Perc. E. Gtr. E. Bass E. Clav. Vla.

71

Alto Sax. Perc. E. Gtr. E. Bass E. Clav. FX 5 Vla.

73

Alto Sax. Perc. E. Gtr. E. Bass E. Clav. FX 5 Vla.

74

Alto Sax. Perc. E. Gtr. E. Bass E. Clav. FX 5 Vla.

75

Alto Sax. Perc. E. Gtr. E. Bass E. Clav. FX 5 Vla.

77

Alto Sax.  
Perc.  
E. Gtr.  
E. Bass  
E. Clav.  
FX 5

79

Alto Sax.  
Perc.  
E. Gtr.  
E. Bass  
A.  
E. Clav.  
FX 5

81

Alto Sax. Perc. E. Gtr. E. Bass A. E. Clav. FX 5

83

Alto Sax. Perc. E. Gtr. E. Bass E. Clav. FX 5 Vla.

85

Alto Sax. Perc. E. Gtr. E. Bass E. Clav. FX 5 Vla.

87

Alto Sax. Perc. E. Gtr. E. Bass E. Clav. Vla.

89

Alto Sax. Perc. E. Gtr. E. Bass E. Clav. FX 5 Vla.

91

Alto Sax. Perc. E. Gtr. E. Bass E. Clav. FX 5 Vla.

93

Alto Sax. Perc. E. Gtr. E. Bass E. Clav. Vla.

95

Alto Sax. Perc. E. Gtr. E. Bass E. Clav. FX 5 Vla.

97

Alto Sax. Perc. E. Gtr. E. Bass E. Clav. FX 5 Vla.

98

Alto Sax. Perc. E. Gtr. E. Bass E. Clav. FX 5 Vla.

99

Alto Sax.

Perc.

E. Gtr.

E. Bass

A.

E. Clav.

FX 5

Vla.

101

Alto Sax.

Perc.

E. Gtr.

E. Bass

A.

E. Clav.

Pad 1

103

Alto Sax. Perc. E. Gtr. E. Bass A. E. Clav. Pad 1

105

Alto Sax. Perc. E. Gtr. E. Bass A. E. Clav. Pad 1 FX 5

107

Alto Sax.

Perc.

E. Gtr.

E. Bass

A.

E. Clav.

Pad 1

FX 5

109

Alto Sax.

Perc.

E. Gtr.

E. Bass

A.

E. Clav.

Pad 1

FX 5

111

Alto Sax.

Perc.

E. Gtr.

E. Bass

A.

E. Clav.

Pad 1

FX 5

113

Alto Sax. Perc. E. Gtr. E. Bass A. E. Clav. Pad 1 FX 5

Detailed description of the musical score: The score consists of eight staves. The Alto Sax staff (top) features a melodic line with a triplet of eighth notes in the first measure. The Percussion staff shows a complex rhythmic pattern with sixteenth notes and rests. The Electric Guitar staff has a sparse accompaniment with chords and single notes. The Electric Bass staff provides a steady bass line with eighth and sixteenth notes. The Acoustic staff (A.) contains a few notes in the first measure. The Electric Clavichord staff has a dense texture of chords with sixteenth-note patterns. The Pad 1 staff has a simple harmonic accompaniment with quarter notes. The FX 5 staff includes some effects and chordal textures.

115

Alto Sax.  
Perc.  
E. Gtr.  
E. Bass  
A.  
E. Clav.  
Pad 1  
FX 5

117

Perc.  
E. Gtr.  
E. Bass  
A.  
E. Clav.  
FX 5

119 35

Perc.

E. Gtr.

E. Bass

A.

E. Clav.

FX 5

Vla.

121

Perc.

E. Gtr.

E. Bass

A.

E. Clav.

FX 5

Vla.

123

Perc.

E. Gtr.

E. Bass

A.

E. Clav.

FX 5

Vla.

125

Perc.

E. Gtr.

E. Bass

A.

E. Clav.

FX 5

Vla.

127 37

Perc.

E. Gtr.

E. Bass

A.

E. Clav.

FX 5

Vla.

129

Perc.

E. Gtr.

E. Bass

A.

E. Clav.

FX 5

Vla.

$\text{♩} = 110,002930$   $\text{♩} = 105,005605,000000$

131

Perc.

E. Gtr.

E. Bass

E. Clav.

FX 5

Vla.

$\text{♩} = 110,002930$   $\text{♩} = 105,005605,000000$

# Madonna - True Blue

Alto Saxophone

♩ = 200,000000 ♩ = 120,000000  
0326TRUE

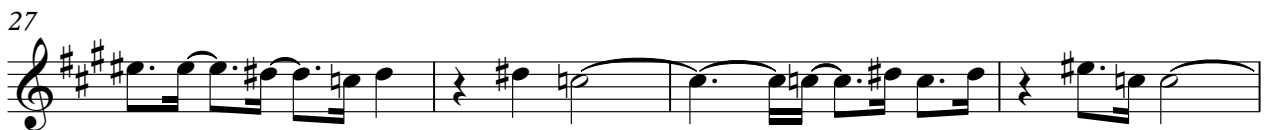
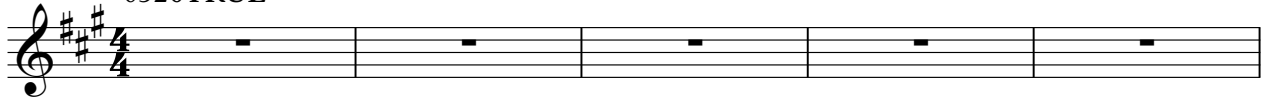

V.S.

46

49

53

57

61

65

70

74

78

82

86

89

93

97

102

106

111

114

133

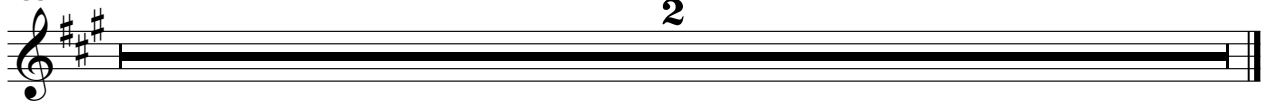

# Madonna - True Blue

## Percussion

♩ = 200,000000 ♩ = 120,000000

V.S.

Percussion

Percussion

Percussion

63

65

67

69

71

73

75

77

79

81

Percussion

83

85

87

89

91

93

95

97

99

101

Percussion

103

105

107

109

111

113

115

117

119

121

Percussion

7

123

6 6 6 6

3

125

127

6 6 6 6

3

129

131

$\text{♩} = 110,002930$   $\text{♩} = 105,005615$   $\text{♩} = 100,000000$

6 6 6

3

133

2

# Madonna - True Blue

Electric Guitar

♩ = 200,000000   ♪ = 120,000000

5

9

13

17

21

25

29

33

37

V.S.

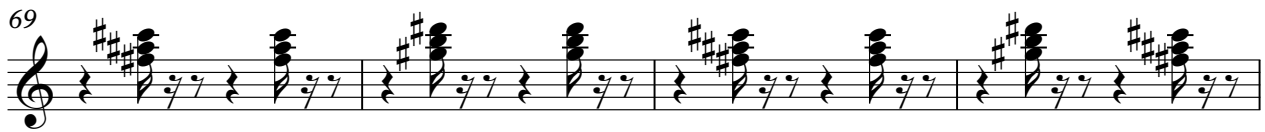

81

85

89

93

97

101

105

109

113

117

Electric Guitar

Madonna - True Blue

♩ = 200,000000 ♪ = 120,000000

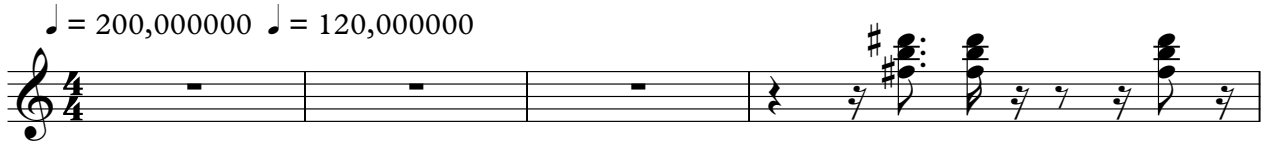

5

7

10

12

119

♩ = 110,000000 ♪ = 100,000000

2

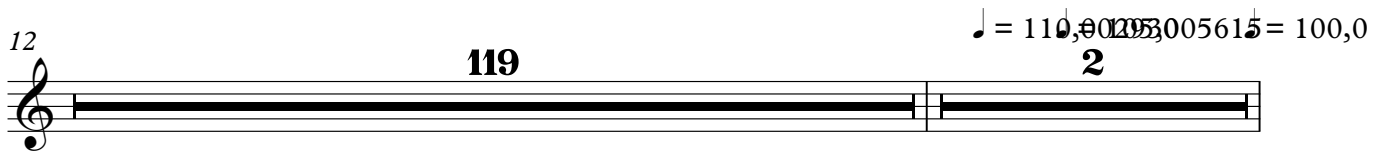

133

2

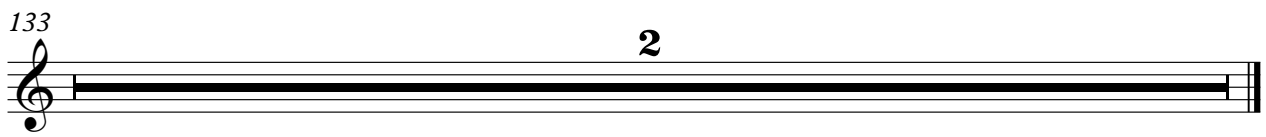

# Madonna - True Blue

Electric Bass

♩ = 200,000000 ♩ = 120,000000

V.S.

23

25

27

29

31

33

35

37

39

41

43

45

47

49

51

53

55

57

59

61

V.S.

63

65

67

69

71

73

75

77

79

81

83

85

87

89

91

93

95

97

99

101

V.S.

# Madonna - True Blue

Alto

♩ = 200,000000 ♩ = 120,000000

Electric Clavichord

Madonna - True Blue

♩ = 200,000000 ♪ = 120,000000

V.S.

## Electric Clavichord

35

6 6 6 6 6 6

38

6 6 6 6 6 6

41

6 6 6 6 6 6

44

6 6 6 6 6 6

47

6 6 6 6 6 6

50

6 6 6 6 6 6

53

6 6 6 6 6 6

56

6 6 6 6 6 6

59

6 6 6 6 6 6

62

6 6 6 6 6 6

Electric Clavichord

65

68

71

73

75

78

82

85

88

91

V.S.

Electric Clavichord

94

96

98

100

103

106

109

112

115

118

121

124

127

130

♩ = 110,002930 = 105,0005005000

133

2

# Madonna - True Blue

FX 5 (Brightness)

♩ = 200,000000 ♩ = 120,000000

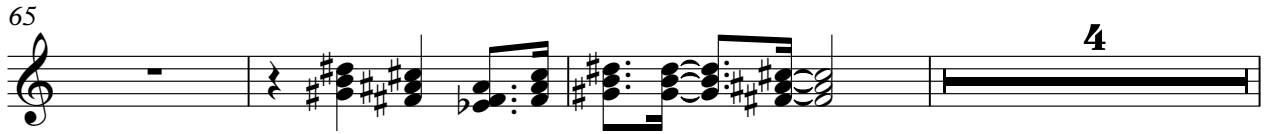
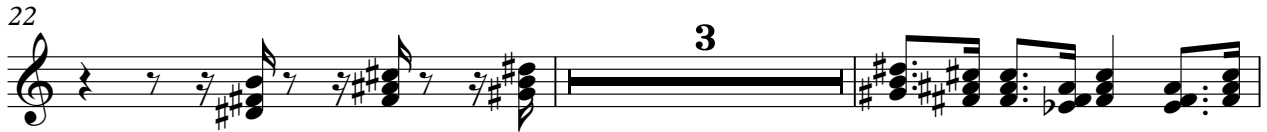
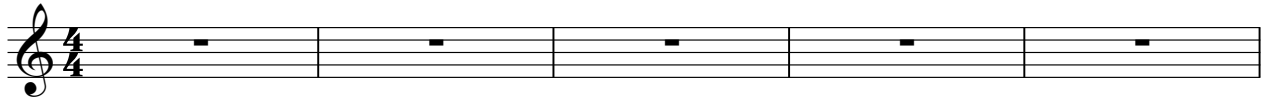

FX 5 (Brightness)

72

76

80

86

92

99

108

114

118

122

126

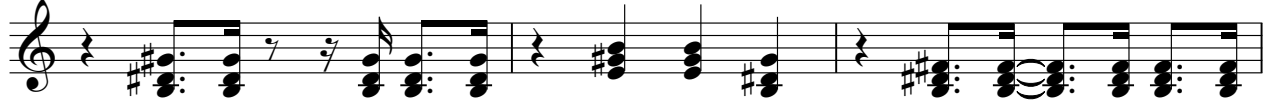

129

♩ = 110,000,000

133

2

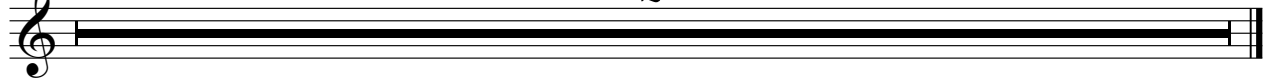

Viola

Madonna - True Blue

♩ = 200,000000 ♪ = 120,000000

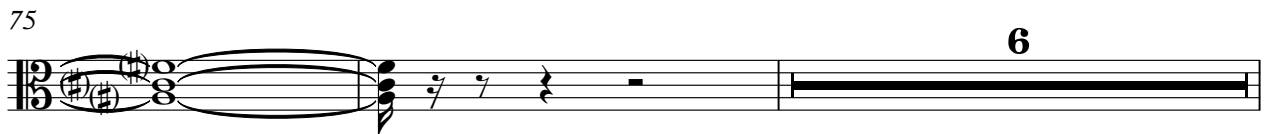
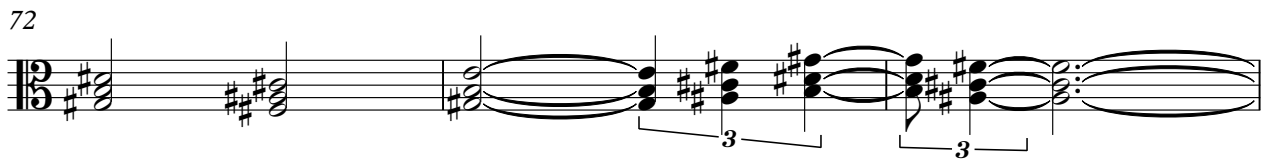
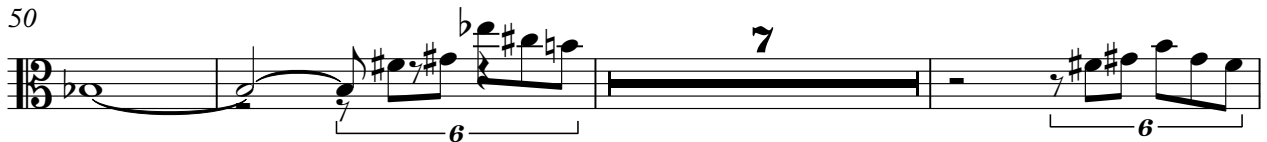
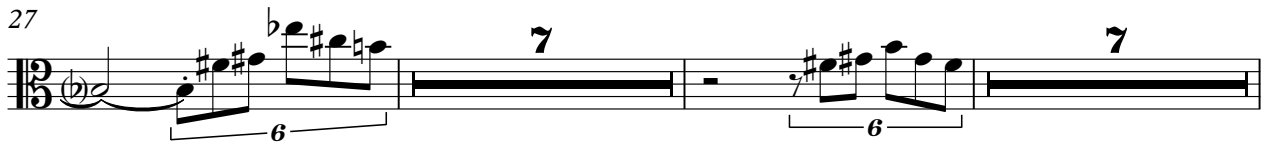
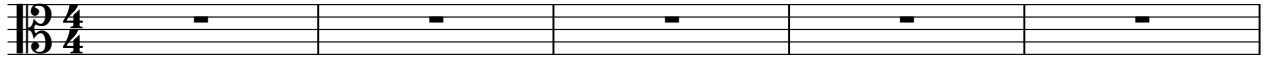

2

Viola

83

90

96

119

126

133

# Madonna - True Blue

Solo

♩ = 200,000000 ♪ = 120,000000

